INTERNATIONAL
ARCHITECTURAL
DESIGN COMPETITION

OPEN, ONE STAGE, PROJECT COMPETITION

NATIONAL CONCERT HALL „TAUTOS NAMAI“

JURY REPORT

1. INTRODUCTION 3

1.1. The birth of the global standards symphony hall in Vilnius 3

1.2 The goals of the project 4

1.3 Evaluation criteria 5

1.4 UIA endorsement 6

1.5 Legal framework and organizers 7

1.6 Qualification requirements 8

1.7 International jury 9

2. JURY SESSION 10

2.1 Evaluation process 11

2.2 Prizes and mentions 17

2.3 General remarks and recommendations of the jury 18

3. COMPETITORS FROM ALL OVER THE WORLD 22

4. DOCUMENTATION OF THE ENTRIES 24

4.1.1 First Prize 25

4.1.2 Second Prize 35

4.1.3 Third Prize 45

4.1.4 Honourable mention 56

4.2.1 Short-listed projects 65

4.2.2 Fourth round 70

4.2.3 Third round 78

4.2.4 Second round 91

4.2.5 First round 134

1. INTRODUCTION

1.1. THE BIRTH OF THE GLOBAL STANDARDS SYMPHONY HALL IN VILNIUS

Vilnius is the capital of the Republic of Lithuania and the center of Lithuanian cultural life. The city is home to key professional musical culture establishments such as the Lithuanian National Philharmonic Society, the Lithuanian National Opera and Ballet Theatre and the Lithuanian Academy of Music and Theatre. Vilnius is also home to Lithuania's two symphony orchestras, the Lithuanian National Symphony Orchestra and the Lithuanian State Symphony Orchestra. The city currently lacks a concert hall suitable for symphony music complying with global standards applicable to the natural acoustics of such venues, with a capacity of at least 1,500 seats.

For these reasons, Lithuanian professional music teams do not have an opportunity to present their art of performance to the Lithuanian audience at the premium level, and the infrastructure of concert halls available in Lithuania does not satisfy the requirements normally applicable under international standards. In 2017, the Government of the Lithuanian Republic approved the plan for the implementation of the governmental program to construct a national concert hall corresponding to global standards.

In 2018, the Minister of Culture of Lithuania and the Mayor of Vilnius City signed an Agreement of Intent to create the infrastructure for all the services that a national concert hall should provide. An exceptional spot in Vilnius - the top of the Tauras hill, V. Mykolaicio Street - was selected as the most suitable location for the National Concert Hall. The municipality of Vilnius launched the National Concert Hall International Open Competition on 18th of February 2019.

1.2 THE GOALS OF THE PROJECT

To find the best architectural and planning solutions for the National Concert Hall, taking into account the urban and natural conditions of the surrounding area;

To find an exceptional, outstanding, original design in terms of artistic expression and architectural concept;

To ensure functional communications and acoustic solutions satisfying the requirements for an open multifunctional art center, featuring a premium classical music concert hall with natural acoustics, and a residing orchestra;

To find the best solutions for the organization of transport, pedestrian and cyclist flows for the surrounding area.

1.3 EVALUATION CRITERIA

The evaluation criteria are listed below. The order of the criteria listed does not reflect any priority:

- Overall concept and architectural expression
- Urban qualities
- Architectural quality and originality
- Organization of the room program and functionality
- Acoustic quality of the Grand Hall
- Potential to implement the project in the given economical frame; potential of ecological and environmental performance

The acoustic quality of the Grand Hall is of paramount importance. The jury will give special attention to the potential of the project to ensure the high acoustic quality of the Grand Hall.

1.4 UIA ENDORSEMENT

This one-stage project competition endorsed by the International Union of Architects (UIA) was conducted according to the UNESCO Standard Regulations for International Competitions in Architecture and Town Planning and the UIA Best Practice Recommendations (See: Competition Guide for Design Competitions in Architecture and Related Fields)

Competition
https://competition.uia-architectes.org/en/what

1.5 LEGAL FRAMEWORK AND ORGANIZERS

The international architectural design one-stage project competition for the National Concert Hall in V. Mykolaičio Putino St. 5, Vilnius (hereafter referred to as “the Competition”) was implemented according to the Law on Public Procurement, the Design Competition Organization Rules (hereafter “the Rules”) approved by Order No. D-671 of 22 August 2017 of the Minister of the Environment of the Republic of Lithuania, the Civil Code of the Republic of Lithuania, other legal acts regulating public procurement Competition.

This competition was organized as an international procurement.

The main terms used are defined in the abovementioned legal acts and in the procurement documents.

There was no preliminary informational announcement about the Competition.

The Contracting Authority will not do a voluntary ex ante transparency announcement.

The Competition was announced via CPP IS and The Publications Office of the European Union.

The Competition was implemented in accordance with the principles of equality, non-discrimination, mutual recognition, proportionality, transparency and confidentiality requirements.

Competition organizer:

Vilnius City Municipality Administration

Competition manager:

Architects Association of Lithuania

Coordinators:

Rūta Leitanaitė, Aurimas Sasnauskas

1.6 QUALIFICATION REQUIREMENTS

The Competition was open to architects from all countries. Eligible architects must be qualified for architectural practice in their respective countries.

Natural and legal persons, other organizations, their branches or a group of such persons, operating under the contract of partnership, could participate in the Competition. It was not obligatory to set up a legal person if a group of entities wanted to submit a project. People that cannot participate in the Competition or assist the Competitors: specialists, people involved in the making of the competition brief, members of the Technical Committee, Jury members, members of PP Commission and their close relatives, employees, colleagues, employed by the same employer, employers.

1.7 INTERNATIONAL JURY

Ole Gustavsen

Chairman
architect / Snohetta, Norway
(UIA representative)

Andreas Cukrowicz

architect / Cukrowicz Nachbaur Architekten, Austria

Gundula Zach

architect / Zach+ Zünd, Switzerland (UIA represent ative)

Xander Vermeulen Windsant

architect / XVW, Netherlands

Alternates:

Gintautas Blažiūnas

architect / doc. Vilnius Gediminans Technical University, Architecture faculty

UIA Observer
(invited to assist the Jury during the session)

Regina Gonthier

architect / Switzerland, ICC Co-Director

Gintaras Balčytis

architect / Lithuania

Marija Nemunienė

architect / ICOMOS Lithuania, Lithuania

Mindaugas Pakalnis

architect / Vilnius City Municipality City's Development Department, Deputy

Date of competition submission deadline was originally planned on June 25th, 2019

According to the Q&A the submission deadline was changed on July 2nd, 2019

2. JURY SESSION

2.1 EVALUATION PROCESS

The jury session took place on July 23rd, 24th and 25th in Vilnius. Before and during the jury session the jury visited the site and points in Vilnius from which the site is particularly visible.

According to the report of the technical committee:
- 248 entries were submitted before the deadline
- the models of two entries as well as the identification envelopes of two other entries were missing.
- Some entries did not fulfil all the presentation requirements (missing visualisations or sections)
- Some projects did not respect the height limit or went over the implantation perimeter or deliberately changed the construction site.

The jury took note of the report of the technical committee and its remarks on each project.
The jury decided that all entries could be evaluated on the basis of the submitted material despite missing graphical presentations and tolerated all derogations concerning the

2.1 EVALUATION PROCESS

construction perimeter and the building height considering that derogating propositions contributed to a better understanding of the site.
All 248 submitted entries were admitted by the jury to the evaluation process.

In order to compare the economy of the projects the technical committee reported that the average total area was 16’416m2 and the average footprint 7’132m2.

The jury examined all projects according to the evaluation criteria set in the brief. The jury worked as one undivided group. The evaluation of all projects was done in the presence of and with the contribution of all jurors.
The evaluation process was conducted with successive evaluation rounds, dismissing each time the less adequate projects in order to identify the short-listed projects, which were analysed and discussed thoroughly also together with the specialists.
The model of each entry was inserted in the big model when discussing the project.

FIRST ROUND

In the first round, 115 projects were dismissed for one, more or all of following reasons:

-lack of clarity of the overall concept

- inadequate scale of intervention and integration in the site

- complicated volumetric composition

- lack of architectural quality

Following projects were dismissed at the first evaluation round:

17	mj1951	**216**	wv1111	**138**	vc1947	**250**	al0836	**61**	zz1208	**195**	ak5819	**245**	av4541
34	fc2022	**251**	aa0785	**143**	jd2408	**261**	on2204	**70**	ig1934	**197**	tm2024	**248**	gs4792
45	mr1886	**6**	nd1000	**145**	sd1924	**267**	pa2019	**74**	bm1366	**200**	181027	**252**	hd3847
60	kv0306	**9**	av1842	**166**	ba1318	**270**	210r0b	**92**	ia0810	**202**	az0101	**253**	ih3818
80	o0000w	**13**	ya1900	**168**	ct6091	**274**	hp1383	**104**	2c12j8	**203**	jo5297	**254**	rg0505
81	nw7801	**33**	xy9658	**176**	22dd04	**1**	jn3654	**109**	ah7251	**206**	bm1395	**256**	sm1904
82	ag7310	**43**	ae0741	**186**	rk3110	**5**	cd2627	**112**	ms0555	**207**	ab1881	**260**	rl2017
86	1u60l7	**48**	ao2718	**193**	hl1906	**7**	mk1903	**113**	ts2830	**210**	ok0811	**262**	sk6661
87	kh1609	**76**	ad2019	**198**	xx8888	**10**	ra0523	**119**	hh0838	**218**	ae9384	**263**	th1319
127	sk1560	**83**	yv7747	**199**	z14m10	**12**	ga2109	**130**	ma3263	**220**	od0619	**265**	tx1596
136	ek8519	**85**	wp2024	**201**	v1111v	**14**	rg0008	**148**	vc5949	**229**	ma1509	**271**	cj4726
137	tt3333	**96**	ln3304	**204**	dk5425	**19**	bp126	**154**	tn8888	**230**	qg1961	**272**	vn6889
139	nn1008	**98**	kr7777	**205**	tn1912	**27**	dl1962	**156**	im0213	**234**	ww2567	**273**	ch2019
140	ar1900	**101**	fm1059	**212**	mu5164	**38**	ls4862	**161**	xr5261	**238**	pe1957		
158	tn1926	**102**	ty2403	**217**	ct2020	**41**	aa1926	**177**	77mc77	**239**	mm7777		
182	fj1506	**123**	fp4964	**226**	ca2879	**51**	cs9012	**178**	tn2020	**242**	sa1618		
190	na7151	**129**	vn2019	**244**	vr1411	**52**	vn5834	**191**	ee5318	**243**	v24x1		

SECOND ROUND

In the second round 84 projects were dismissed for one, more or all of following reasons:

-overall concept

-integration in the site

-architectural concept

-functional aspects

Following projects were dismissed at the second evaluation round:

2	ab6385	**192**	ms7777	**133**	pb2402	**29**	np0128	**157**	aa2222
8	hf9741	**211**	vz6075	**144**	tx1357	**35**	th0227	**159**	vl0124
22	ve1419	**215**	ii4032	**146**	n20c30	**37**	pv3719	**165**	sm9915
31	ka8427	**223**	tj0555	**147**	ps3141	**40**	kt6093	**170**	i1111i
39	ed1796	**237**	cr0922	**167**	aj6939	**46**	sa0417	**172**	ya0657
59	xx1023	**246**	ga0302	**169**	pf1930	**50**	lo1009	**173**	vv1152
77	cc0212	**4**	rv0306	**174**	kk0808	**56**	rl4242	**175**	tn1911
89	1393sm	**18**	rt1503	**185**	e3773s	**57**	ae0719	**187**	lt1674
111	ar1010	**28**	bh4955	**227**	bu1069	**71**	ma1094	**196**	371688
118	kh3792	**32**	hs2019	**233**	sa8481	**72**	fg5643	**208**	na0618
132	163297	**63**	nh1918	**249**	fk1991	**73**	vp8887	**213**	al3620
164	77l1m6	**68**	gz5703	**255**	mf1081	**94**	dl5713	**214**	lk4280
171	aa9970	**84**	vl2019	**258**	ja2006	**100**	tn2023 (1)	**240**	vf6525
179	0i000i	**95**	df3008	**3**	zm3007	**103**	ns0118	**241**	gk8172
180	lc9370	**97**	dv6671	**15**	ar3007	**122**	am0816	**269**	mc1219
181	vl1102	**114**	ti4787	**21**	gi1753	**128**	st2605	**275**	om7794
183	bc2108	**116**	ec6425	**25**	mm6462	**150**	lc1006		

THIRD ROUND

In the third round 24 projects were dismissed for one, more or all of following reasons:

-adequacy of the overall concept

-integration in the site

-architectural quality

-functional aspects

The following projects were dismissed at the third evaluation round:

20	ft5011	**53**	zk6666
49	ip1963	**69**	ca5900
66	az1199	**78**	m7952s
88	pr1732	**93**	dd0404
120	hz5031	**117**	ct0174
131	oa1618	**125**	pu4316
135	na2904	**163**	w3y245
149	pw7382	**194**	aa1000
155	a05a87	**36**	cc8910
209	sc8000	**62**	gl8384
268	43p7r1	**67**	ao8672
30	5b79z1	**189**	tn2023 (2)

FOURTH ROUND

In the fourth round 25 projects were thoroughly examined.
Special focus was given to following aspects:
-adequacy of the overall concept
-integration in the site
-architectural quality
-functional aspects
-visitor friendliness, quality from the user point of view
-potential of the halls to meet the acoustic requirements
-potential to become a landmark for Vilnius

91	vl1397	**55**	Jf7392
65	sl0975	**121**	dp7777
160	mm0070	**108**	ez2332
99	ni2220	**90**	kl8521
26	zm8737	**44**	ga1018
124	xy0609	**54**	hr3005
11	yq7666	**47**	fr0434
188	2t01n9	**75**	ts1994
162	4h883l	**64**	at1307
115	pi3141	**42**	fe6767
58	ki4833	**16**	ma1082
79	ac2642	**184**	ch1001
126	ag7953		

FIFTH ROUND

After discussing the 25 projects again the following 12 projects were confirmed as the short-listed projects

91	vl1397	**11**	yq7666
65	sl0975	**188**	2t01n9
160	mm0070	**162**	4h883l
99	ni2220	**115**	pi3141
26	zm8737	**58**	ki4833
124	xy0609	**79**	ac2642

VERIFICATION ROUND

Before discussing the short-listed projects, the jury undertook a verification round and made some minor
readjustments of classification, the results of which are integrated in the previous description. In addition to the common verification round, all jury members were given the opportunity to individually visit the exposition of the 248 projects to make sure that no good project was unjustly dismissed in previous rounds.
No corrections were proposed.

SIXTH ROUND / SHORT LISTED PROJECTS

The 12 shortlisted projects were again analysed and discussed together with the experts (heritage, acoustic, conductor) focusing in particular on following aspects:

-heritage aspects
-potential of the halls to meet the acoustic requirements
-quality from the user point of view
-economy of the project
-aspects of sustainability
-potential to become a landmark for Vilnius

The reports submitted by the authors of the shortlisted projects were read out loud. The jury then verified several declarations in the reports and discussed the qualities of the short-listed projects.

The jury classified the short-listed projects in two groups:

Middle group		**Upper group**	
26	zm8737	**91**	vl1397
124	xy0609	**65**	sl0975
11	yq7666	**160**	mm0070
188	2t01n9	**99**	ni2220
162	4h883l		
115	pi3141		
58	ki4833		
79	ac2642		

The jury then ranked the 12 short listed projects, allocated the three prizes and decided to give one honourable mention. There was unanimity for the ranking of the short-listed projects and the prizes.

First Prize Tender number vl1397
Second Prize Tender number sl0975
Third Prize Tender number mm0070
Honourable mention Tender number ni2220

At this point, the jury was divided in two groups: one was assigned to write the critiques of the 3 prizes and the honourable mention while the other to rank all projects dismissed in previous rounds.

The critiques were read and discussed in front of the projects and approved by the jury. They are included alongside the documentation of the projects in chapter 4.
The ranking list was approved and signed by the jury. At the end of the jury session, the jury formulated general remarks and recommendations.

2.2 PRIZES AND MENTIONS

The total prize money available was **EUR 120 000**. Three prizes were, as announced in the brief, attributed by the jury.

The following sums will be paid to the competition prize winners:

First prize **60 000 Euros**
to Tender number vl1397

Second prize **40 000 Euros**
to Tender number sl0975

Third prize **20 000 Euros**
to Tender number mm0070

A certificate for the Honourable mention
will be given to Tender number ni2220

The prize money will be paid in 30 days after the final results of the Competition are announced. Any possible taxes or charges on prize money the winners might be obliged to pay in his/her country shall be his/her responsibility and will not be compensated by the Contracting Authority.

2.3 GENERAL REMARKS AND RECOMMENDATIONS OF THE JURY:

First of all, the jury would like to thank the competition organizer for having launched an
open competition permitting architects from all countries and continents to participate.

Further, the jury would like thank the competitors for all their effort and hard work. The many contributions overwhelmed and impressed us. The material delivered from so many continents and countries contributed to this important first step in creating the National Concert Hall in Vilnius. It is evident that the New National Concert Hall in Vilnius is a very prestigious, challenging and attractive commission for many architectural offices from across the world.

The jury is also impressed by the rich diversity of the many architectural concepts that were proposed for the Competition, even though the site and height restrictions in the brief gave certain limits to the ways the program could be organized. We believe that the city of Vilnius would had

2.3 GENERAL REMARKS AND RECOMMENDATIONS OF THE JURY

received an even broader spectrum of creative solutions and different proposals if the brief had been more open in this regard. Some proposals offer interesting clues to what a wider set of constraints might have made possible.

Tauras Hill is a landmark in itself in Vilnius. The site is part of the park on Tauras Hill and as such the topography offers critical challenges to the success of the project. The site is very close to a number of important institutions, existing public transport routes and in walking distance to the old city. The jury is convinced that there is no need for mechanized transport systems to the site, if the routes for logistics, pedestrian and cyclist flows are solved convincingly, like the winning project does, especially when the area south of the site, i.e. the former cemetery, is seen as equal to the area north of the site.

Among the proposals, the jury could recognize conceptual 'themes' in the way the program manifests itself on an urban level, the way the project is organized internally and the layout of the Concert Halls. Many proposals offered convincing solutions for some of these issues. The winning project had to offer convincing solutions to all of these issues, in a coherent and easily intelligible way. The winning proposal had to go beyond merely meeting the requirements of the brief and address the incredible potential that this project offers to the city of Vilnius.

The first prize design is a typology that offers the program in three legible volumes. The design stands out in the way the massing is contextually sensitive and as such reconnects the old cemetery to Taurus Hill. It opens up the upper part of the hill towards the city and the river in a very convincing way. The design of the three volumes and the new plaza provides a clear and fitting intermediate level of detail between the city and the interior spaces. The public interiors have a clear

2.3 GENERAL REMARKS AND RECOMMENDATIONS OF THE JURY

public spatiality to them, promoting interaction. The foyer spaces have a strong and fitting presence in the context and increases the area of public space. The design re-establishes the relationship between Tauras Hill and the New National Concert Hall on it, and other landmarks in the city. These qualities are of value to all inhabitants and visitors of Vilnius, also when the Concert Hall is not in use.

The jury is convinced that the first prize winner has proposed a solution that ensures functional communications and acoustic solutions that will satisfy the requirements for an open, multifunctional art centre, featuring a premium classical music concert hall with natural acoustics in which the residing orchestra will be at home. The winning architectural concept clarifies the site and is an outstanding and original design in terms of artistic expression. It will be a landmark and an attraction for Vilnius, the capital of the Republic of Lithuania and the hub of cultural life in Lithuania.

The jury recommends that the client mandate the first prize-winner and develop the project further in order to fulfil the incredible potential of the architectural concept proposed for the National Concert Hall in Vilnius. A further landscape design competition must guarantee the compatibility and coherence with the winning project. The landmark site of Tauras Hill demands an intense collaboration between architecture and landscape design.

JURY MEMBERS:

Name, surname	Position	Signature
Ole Gustavsen	Chairman, jury member	
Gundula Zach	jury member	
Xander Vermeulen Windsant	jury member	
Andreas Cukrowicz	jury member	
Gintaras Balčytis	jury member	
Marija Nemunienė	jury member	
Mindaugas Pakalnis	jury member	
Gintautas Blažiūnas	Alternate jury member	
Regina Gonthier	UIA Observer ICC Co-Director	

Chairman of competition — signature — Ole Gustavsen

Secretary of competition — signature — Evelina Bartusevičiūtė

Special remark

The jury president did not open the identification envelopes in the presence of the jurors as is customary in UIA competitions. According to Lithuanian public procurement law, the Public Procurement Commission was charged with opening the envelopes. The jury asked the Lithuanian jurors to be present at that event.

On the 12th of August, the Public Procurement Commission opened the envelopes

and revealed the identity of the authors.

3. COMPETITORS FROM ALL OVER THE WORLD

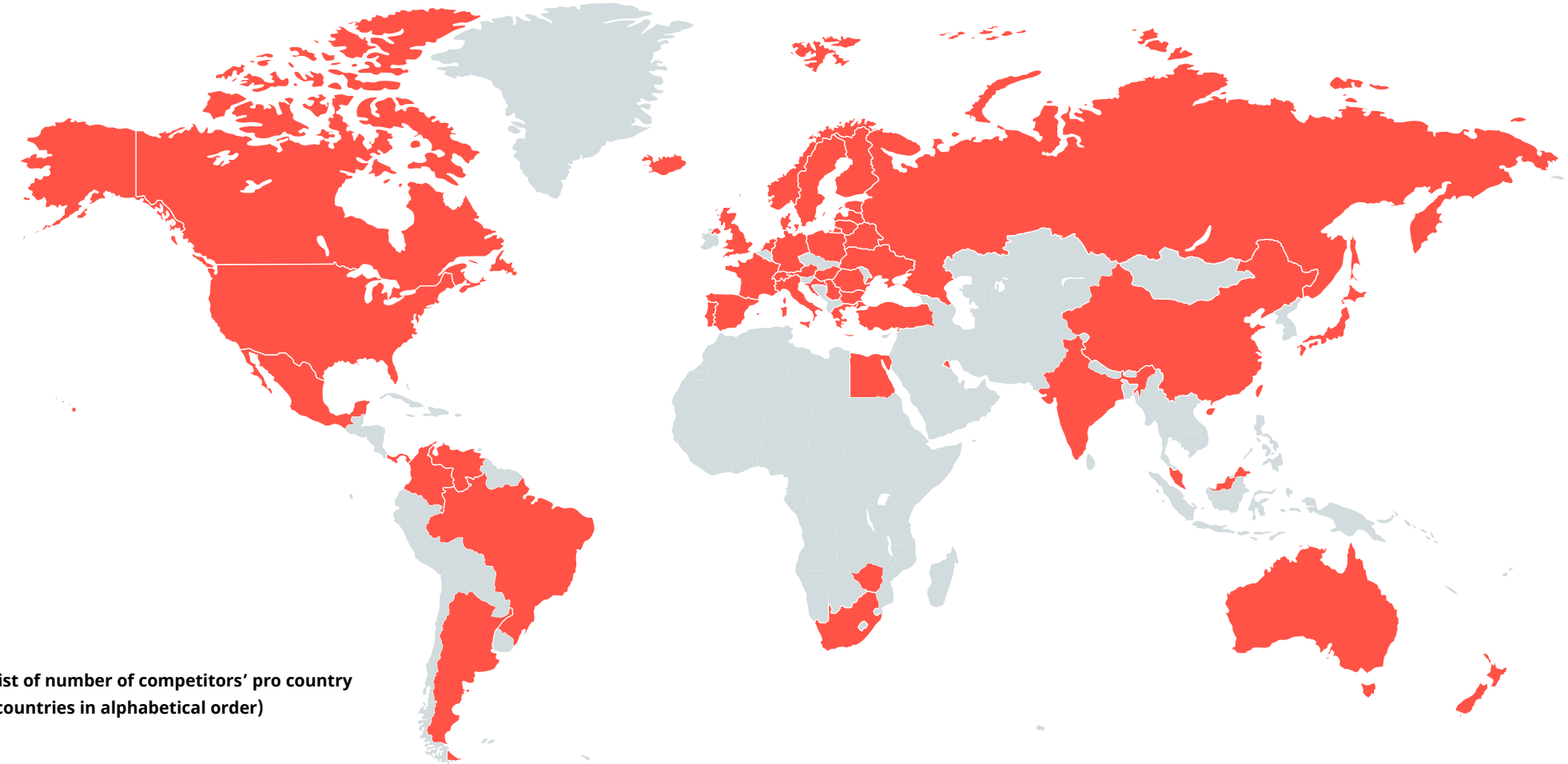

List of number of competitors' pro country (countries in alphabetical order)

Australia	3	France	10	Mexico	2	Turkey	12	Colombia	2	Venezuela/ France	1
Belarus	2	Germany	8	Netherlands/ Mexico	1	Ukraine	2	Bulgaria	4	Panama	1
Brazil	3	Greece	1	Poland	6	United Kingdom	15	United States/ Germany/ India	1	Iceland	1
Canada	3	Hungary	2	Portugal / Serbia	1	United States	16	France/ Lithuania	1	Kuwait	1
China	17	India	6	Romania	3	United States / Argentina	1	Sweden	1	Zimbabwe	1
Croatia	3	Italy	21	Russia	3	United States/ Spain	1	Argentina	1	Taiwan	1
Denmark	3	Japan	11	Singapore	1	Austria	4	Israel	1	The absence of identification envelope	1
Egypt	2	Latvia	4	Serbia	2	Netherlands	3	Lebanon	2		
Estonia	5	Liechtenstein	1	South Africa	3	Lithuania/ Switzerland	1	Argentina	1		
Finland	4	Lithuania	21	Spain	13	New Zealand	2	Israel	1	**Total**	**248**
Malaysia	1	Malaysia	1	Switzerland	5	Norway	1	Lebanon	2		

4. DOCUMENTATION OF THE ENTRIES

FIRST PRIZE

Tender number
vl1397

Name of tenderer
Arquivio architects, Spain

VL1397

ARQUIVIO ARCHITECTS, SPAIN

www.arquivio.com

Head architect:

Daniel Fraile Ortiz. Doctor of Design Architect

The authors of the project:

Juan Jose Soria Rodriguez - Partner architect

Alberto Jose Romero - BIM Architect

Ricardo Catalina Manso - Interior Designer

Eduardo Lizarazo - Corporate designer

David Moreno - BIM Architect

Anai's Garcia - BIM Urban designer

Gonzalo Lopez - Architecture student

Cecilia Gomez - Architecture student

Lidia Altillo - Architecture student

Jeronimo Espada - BIM Architect

FIRST PRIZE

Tender number
vl1397

Name of tenderer
Arquivio architects, Spain

VL1397

ARQUIVIO ARCHITECTS, SPAIN

Town-planning concept

New Tauras Hill Park, a history of respect.

a.- The outstanding situation of the existing building allows a unique visual from the city, but at the same time implies, in a project of these dimensions, an eminently horizontal profile . At the same time the building itself is like a wall that separates the park from the Old Evangelical Cementery gardens.

b.- To achieve a better slenderness in the architecture, and thinking in a more direct and clear connection between the park and the Old Evangelical Cementery gardens it is decided to fragment the program into three pieces (Main Hall, Small Hall and House of the Nation) joining together by a base (plynth) that acts as a continuous foyer. In this way a new visual connection of the territory with the city through a new green corridor is generated. These pieces are modeled in a polygonal shape and are oriented by responding to the diagonal visuals that are generated from the different arrivals to the park. This poligonal structure establishes an interesting dialogue with some of the icons of the city such as Gediminas Tower, the communications tower, or so many others faceted buildings.

c.- The project is completed with a simple solution by extending the old evangelical cementery gardens to the base of the building as a garden roof, housing all the private uses of the complex. This operation generates a unique park as a result of the union of Tauras Hill and the Old Evangelical Cementery gardens.

d. - All the uses included in this continuous plynth are illuminated through a series of linear courtyards (patios) giving continuity to the existing sand paths of the Old Evangelical Cementery gardens that currently end abruptly and steeply. This project seeks respect through integration and at the same time increases public space. The project is completely adapted to the building limits established in the program, since the existing parking space is kept covering this garden roof that does not modify or alter any of the values of the Old Evangelical Cementery gardens, so the stained glasses are incorporated to the building.

FIRST PRIZE

Tender number
vl1397

Name of tenderer
Arquivio architects, Spain

VL1397

ARQUIVIO ARCHITECTS, SPAIN

Architectural concept

The concert centre will join together both tauras Hill Park and the Old Evangelical Cementery gardens creating more than a building a urban solution. The program is divided in premises with low height requirements and the halls and cultural ‘House of the Nation’ that need higher volumes.

Architecture just follow this needs creating a roof garden in continuity with the Old Evangelical Cementery gardens level for the low premises, and a glass and wood envelope for the big ones. The building and Landscape together create a sense of drama when illuminated, a new Icon in the city as the light expands outside the Venue . The beautiful light of the sky during summer nights will enter smothely through north facade, creating a perfect and magical atmosfear for Music lovers.

FIRST PRIZE

Tender number
vl1397

Name of tenderer
Arquivio architects, Spain

FIRST PRIZE

Tender number
vl1397

Name of tenderer
Arquivio architects, Spain

FIRST PRIZE

Tender number
vl1397

Name of tenderer
Arquivio architects, Spain

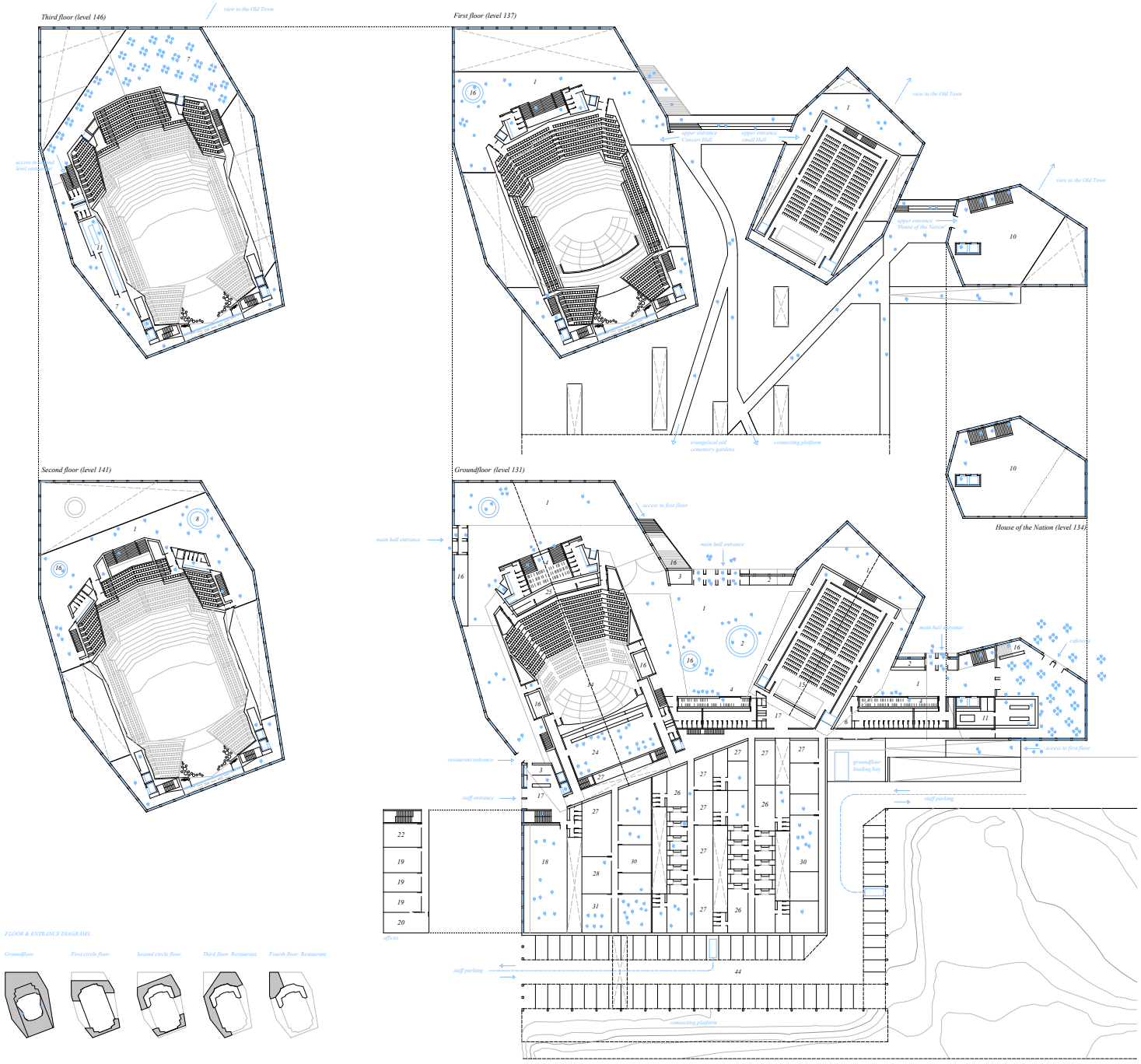

FIRST PRIZE

Tender number
vl1397

Name of tenderer
Arquivio architects, Spain

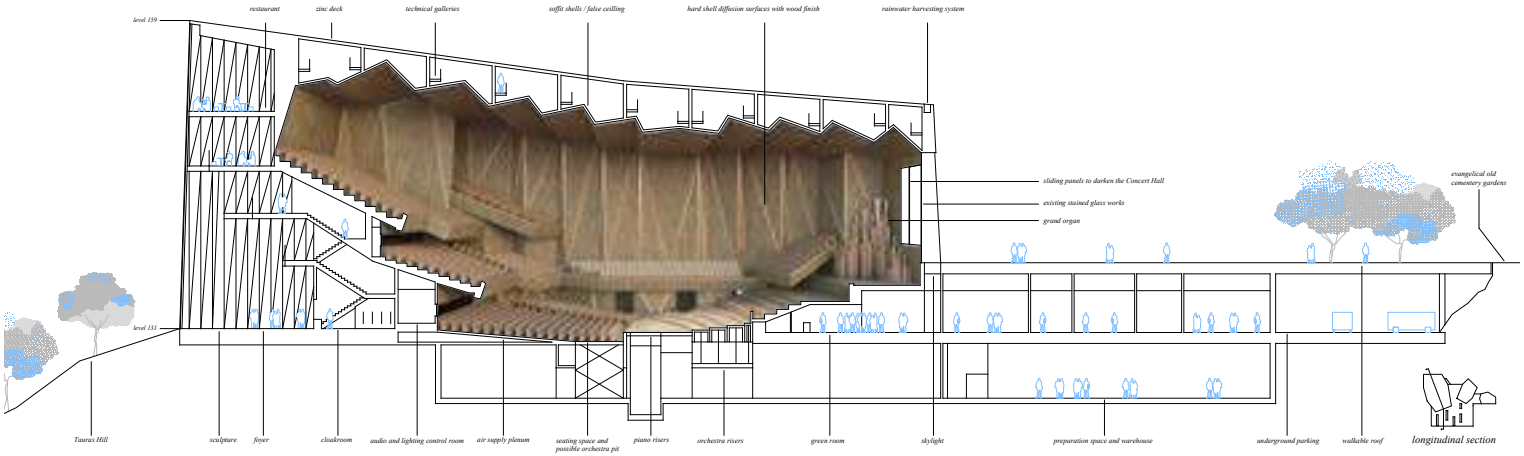

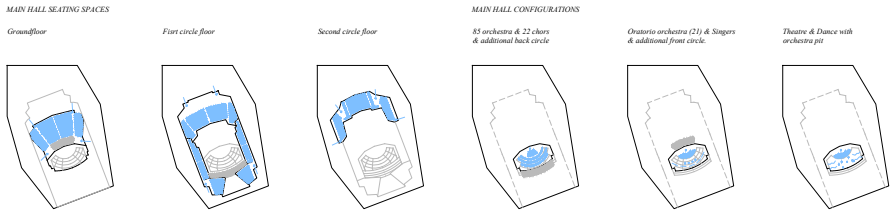

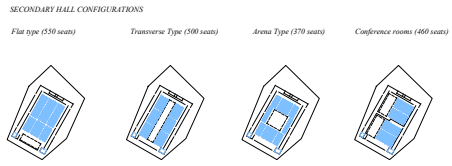

Main Concert Hall
Acoustics

The main hall has an outstanding acoustic and versatily quality , the secondary hall follows the same idea giving consistent identity and allow cross-programming, offering a change of scale and orientation. Both halls allow natural daylight come in, to ensure easy orientation and a powerfull and unique image, but also sliding panels are designed to darken the spaces. The existing stained glass works are installed in this prominent position (protected by acoustic glasses) recovering the importance they have in the site.

The 200 transformable seats are on flat surface near the stage, but the floor can be mechnically stepped if required to create an orchesta Pit, or other preformance need.
Sound and lighting engineers control rooms are at the end of the hall with direct view to the stage, Stage manager room is located beside the stage.

The ***small hall*** *is quite absorbent and difusive area with electroacoustic enhancement system, and can be displayed in different positions mechanically. The envelope is in wood as well, with perforated panels to ensure perfect absortion (reverberation)*

Reverberation time of the hall (with full audience) will be 2.0/2.1 s at mid freq. And rise 5% per octave below 500Hz. Also is possible to reduce reverberation time below 1,5 s at mid freq, and below 2.0 s at 125Hz for different performance uses. The reverberation time will be uniform through the Hall.

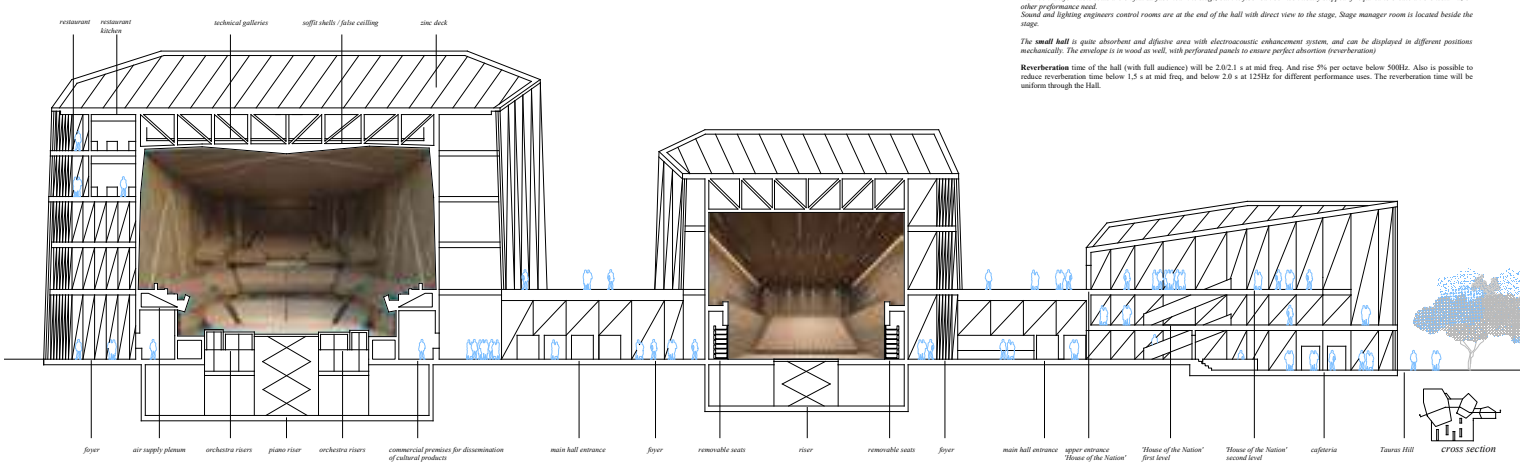

FIRST PRIZE

Tender number
vl1397

Name of tenderer
Arquivio architects, Spain

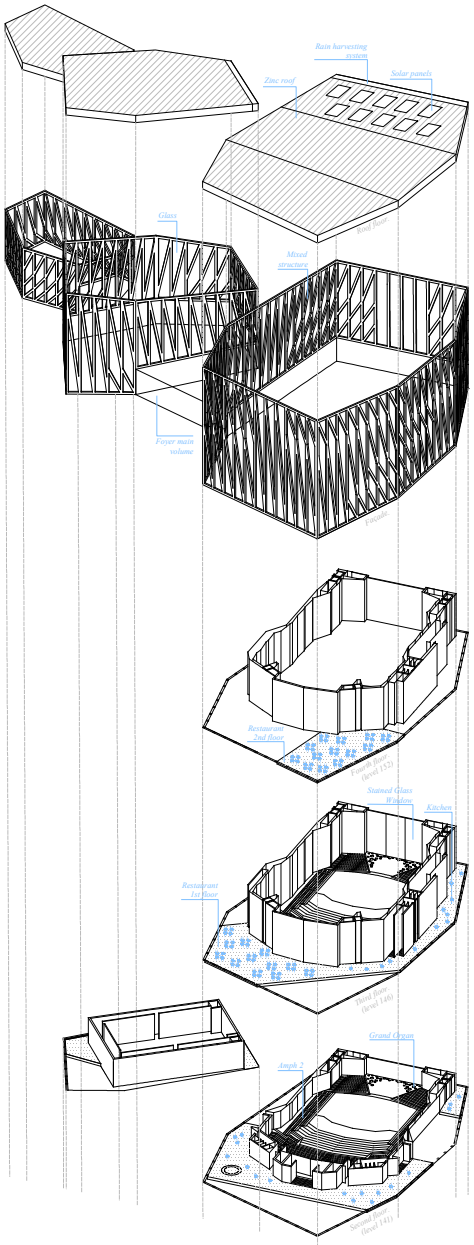

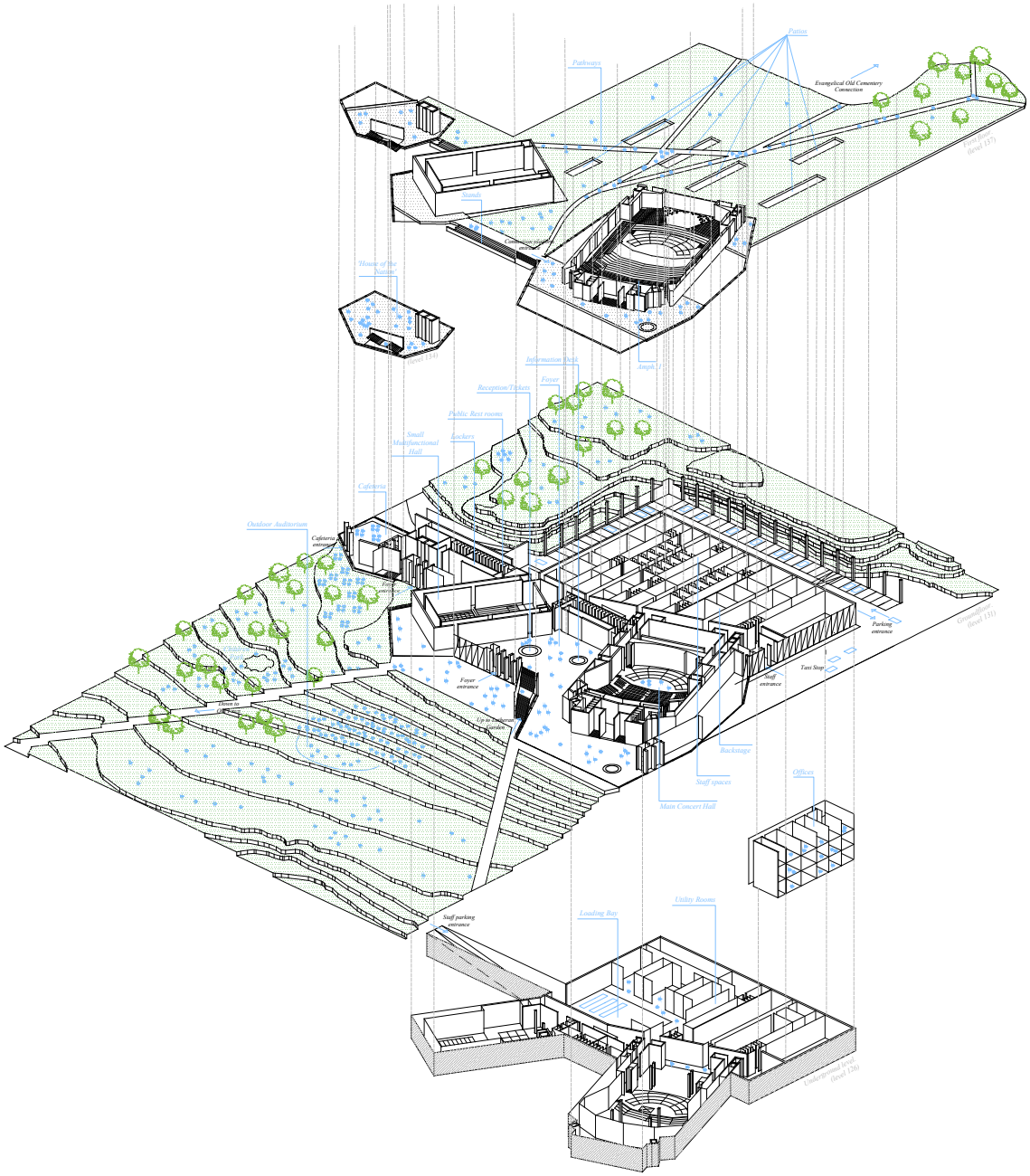

FIRST PRIZE

Tender number
vl1397

Name of tenderer
Arquivio architects, Spain

FIRST PRIZE

Tender number
vl1397

Name of tenderer
Arquivio architects, Spain

SECOND PRIZE

Tender number
sl0975

Name of tenderer
Fres architects and planners (Laurent Gravier+Sara Martin Camara), France

SL0975

FRES ARCHITECTS AND PLANNERS (LAURENT GRAVIER+SARA MARTIN CAMARA), FRANCE

www.fres.fr

Head architect:

Laurent GRAVIER

Sara MARTIN CAMARA

The authors of the project:

Sara Martin Camara

Laurent Gravier

Nicolas Marillaud

Berangere Pradines

Francois Vandewalle

Hugo Moy

Miguel Andreu

Loris Moia

Consultants:

Akukon, acoustic advisors, Henrik Moller

Ducks Sceno, scenorapher, Michel Cova

Batiserf Ingenierie, structural engineer, Pierre-Olivier Cayla

Bet Choulet, HVAC and enviromental advisor, Louis Choulet

SECOND PRIZE

Tender number
sl0975

Name of tenderer
Fres architects and planners (Laurent Gravier+Sara Martin Camara), France

SL0975

FRES ARCHITECTS AND PLANNERS (LAURENT GRAVIER+SARA MARTIN CAMARA), FRANCE

TOWN-PLANNING CONCEPT

TAUTOS NAMAI

The Municipality of Vilnius intends to build on Tauras Hill the National Concert Hall of Lithuania, «Tautos Namai». This project is an opportunity to reflect on how the historical idea of the House of Nation can finally be materialized, and how it will start the architectural and urban transformation of a major site for the city, which will resonate nationally and worldwide.

The project aims to create a venue representative of our society's contemporary needs : its multi-functional and open character will be dedicated to art and culture on all scales.

At Vilnius' scale, it is a new landmark for the cityscape, a public-dedicated symbol which will open Tauras Hill to the whole city.

At the national scale, the House of Nation hosts the creation, promotion and diffusion of Lithuanian culture and identity.

Finally, at the international scale, it is meant to become a world-class acoustic venue for main classical orchestras, as well as a contemporary architectural icon.

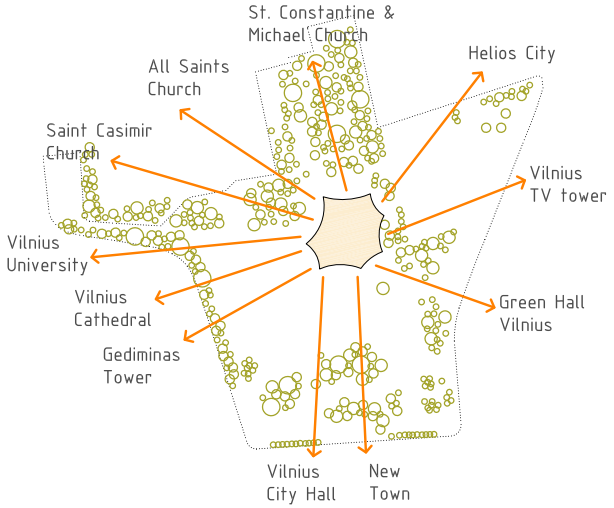

SECOND PRIZE

Tender number
sl0975

Name of tenderer
Fres architects and planners (Laurent Gravier+Sara Martin Camara), France

SL0975

FRES ARCHITECTS AND PLANNERS (LAURENT GRAVIER+SARA MARTIN CAMARA), FRANCE

ARCHITECTURAL CONCEPT

CONCEPTUAL APPROACH: INVITATION AND OPENNESS

A concert hall, like a theatre or an opera house, is an essential equipment for the life of a community. Their role in disseminating artistic works is indisputable, but their social role is no less so. They are places of grouping around very diverse works that interest all social categories, all ages. To fulfill this role it is necessary that these places be as accessible as possible, as open as possible. They must no longer appear as reserved, closed places, where we do not know what is really going on there, where artistic activity is akin to magic by denying all creativity and work.

Vilnius' National Concert Hall is thus first and foremost an expression of public culture, opened to everyone. The diversity of its activities is shared between the inhabitants, musicians, technicians and curious visitors from everywhere.

As such, it is meant to stand out as an expressive and functional venue, a new landmark acting like a beacon of light in the city.

Following a clear concept, the building adopts a very distinctive shape, offering a unique profile easily recognizable from all angles. Thought as an architectural landmark on top of the popular Tauras Hill, its concave facades are turned towards all directions and express an inviting feeling of welcomeness from every side. By the reflections on its skin during daytime and its lighting on evenings and nighttime, it becomes a radiant symbol for the institution.

This iconic multi-oriented shape materializes the dynamism, pluralism and openness of the National Concert Hall. From its exceptional location on top of Tauras Hill, it dialogues with other high spots in the city such as the Gediminas tower, while preserving the natural profile of Naujamiestis's slopes.

« The composer should have only one thought and one desire during the hour of creation »

M.K. Ciurlionis, lithuanian composer and painter.

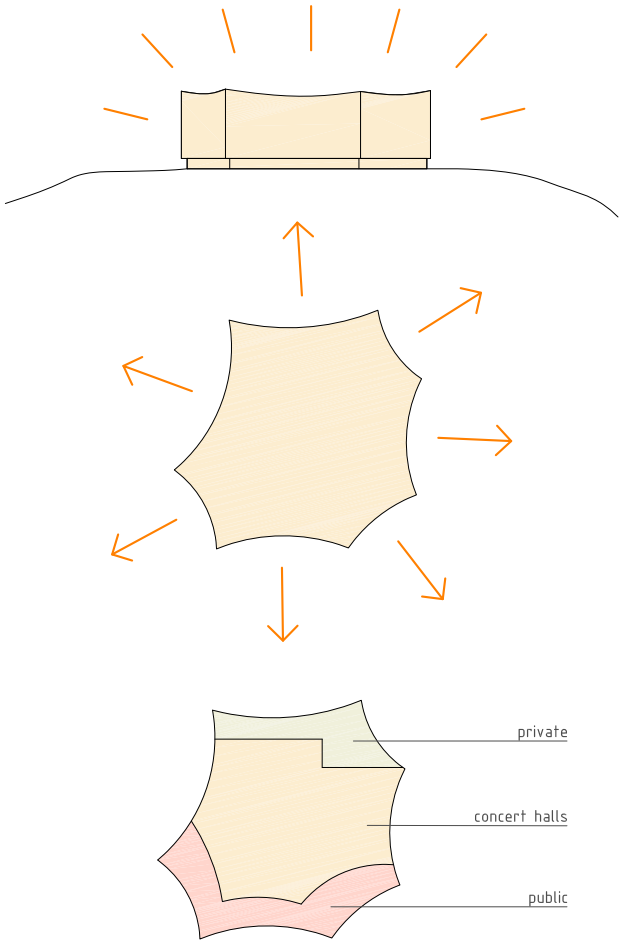

SECOND PRIZE

Tender number
sl0975

Name of tenderer
Fres architects and planners (Laurent Gravier+Sara Martin Camara), France

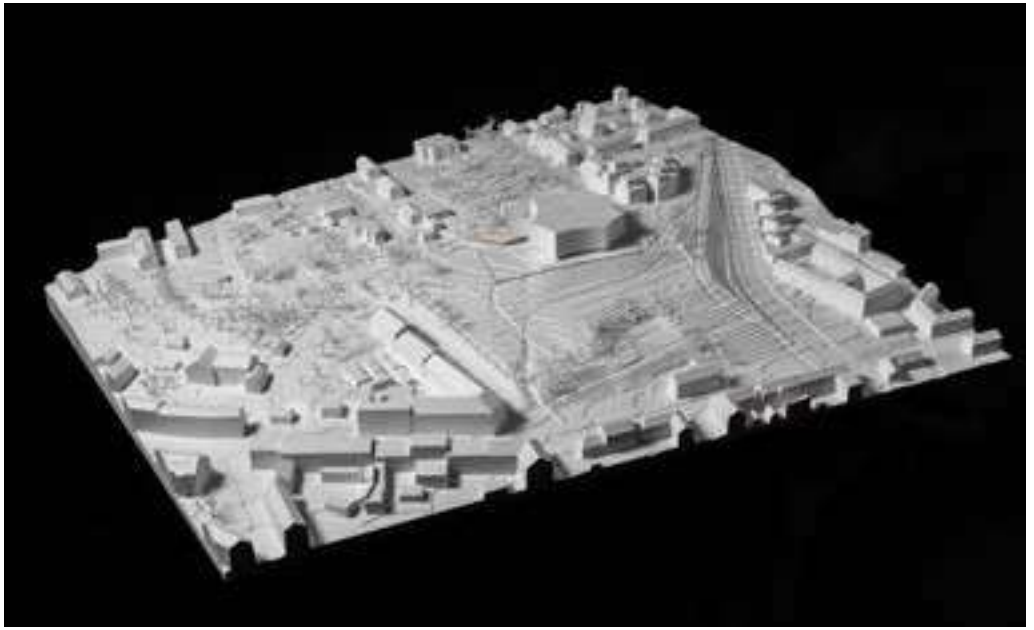

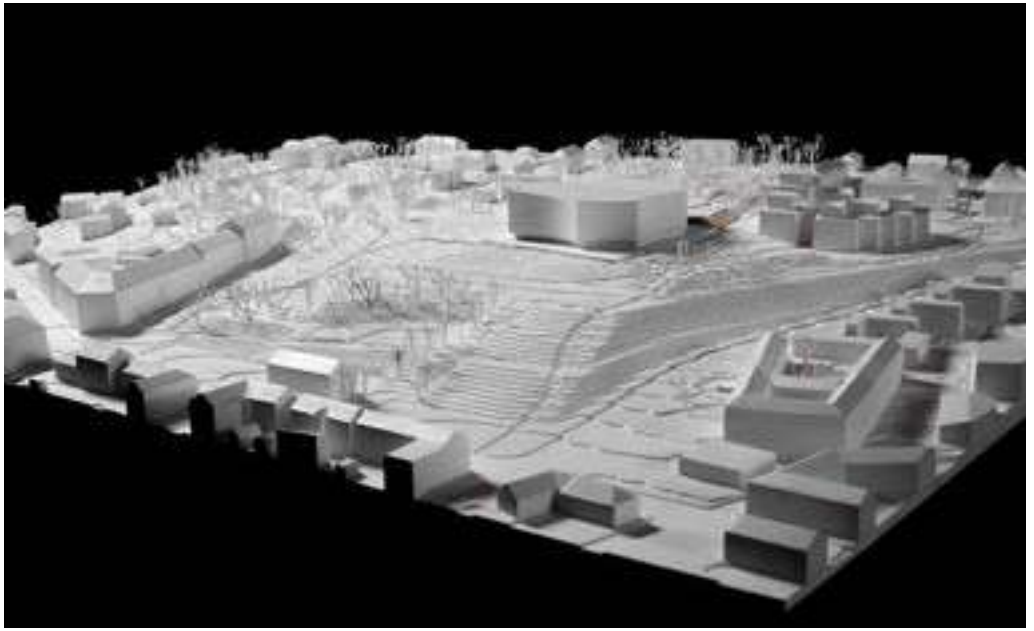

SECOND PRIZE

Tender number
sl0975

Name of tenderer
Fres architects and planners (Laurent Gravier+Sara Martin Camara), France

SECOND PRIZE

Tender number
sl0975

Name of tenderer
Fres architects and planners (Laurent Gravier+Sara Martin Camara), France

SECOND PRIZE

Tender number
sl0975

Name of tenderer
Fres architects and planners (Laurent Gravier+Sara Martin Camara), France

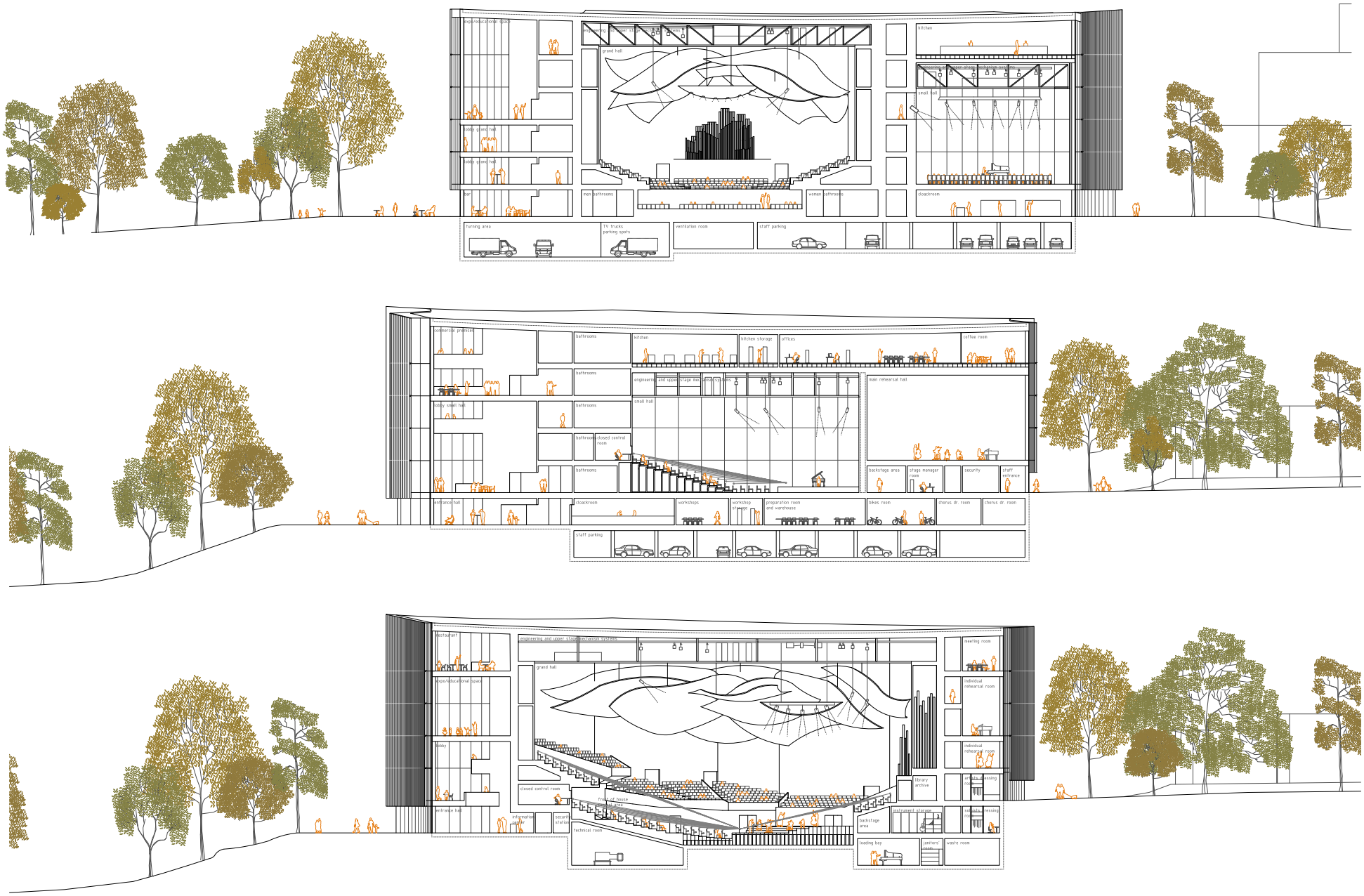

SECOND PRIZE

Tender number
sl0975

Name of tenderer
Fres architects and planners (Laurent Gravier+Sara Martin Camara), France

SECOND PRIZE

Tender number
sl0975

Name of tenderer
Fres architects and planners (Laurent Gravier+Sara Martin Camara), France

SECOND PRIZE

Tender number
sl0975

Name of tenderer
Fres architects and planners (Laurent Gravier+Sara Martin Camara), France

THIRD PRIZE

Tender number
mm0070

Name of tenderer
UAB PALEKO ARCHSTUDIJA, Lithuania

MM0070

UAB PALEKO ARCHSTUDIJA, LITHUANIA

www.palekas.lt

Head architect:

Rolandas Palekas

The authors of the project:

Rolandas Palekas

Bartas Puzonas

Alma Palekiene

Ugne Morkunaite

Radvile Samackaite

Karolina Burbaite

Arturas Certovas

Rokas Stasiulis

Consultants:

UAB Akustika plius, acoustic solutions, Viktoras Mekas, Gintare Privediene

THIRD PRIZE

Tender number
mm0070

Name of tenderer
UAB PALEKO ARCHSTUDIJA, Lithuania

MM0070

UAB PALEKO ARCHSTUDIJA, LITHUANIA

Urbanistic concept

Key words: Balance, Continuous Green

Volume in its new location shifts the urbanistic/landscape equation into balance, Tauro hill now plays an equal role in this composition. In consequence the volume sits closer to old town, thus Tauras hill park is moved emotionally towards Vilnius valley. Northern Tauras hill slope and former Evangelic cemetery park become one Green public space, there for connecting center valley with Naujamiestis.

It is worth mentioning that throughout the history objects of great importance to Vilnius city were situated alongside urbanistic axes, with a subtle exception for the Cathedral.

As new volume moves from existing Culture House footprint it also restores the hillside which was brutally damaged when constructing the Culture House. This green buffer gently separates National Concert Hall entrance space from former cemetery.

In the eastern side of the site new volume occupies only the space it needs and does not exceed height regulations.

Resituated new volume opens former Evangelic cemetery park towards Vilnius city panoramas.

Main bonus over required program is the new Tauras hill square – public space, fully representing importance of the NCH in its size, proportions and orientation. This square connects Center valley with

Naujamiestis and becomes the pinpoint on the routs leading to NCH as well.

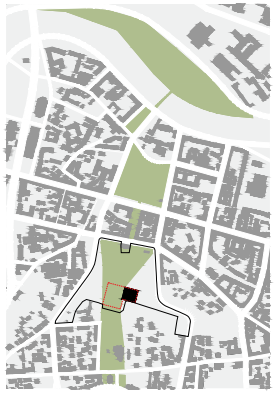

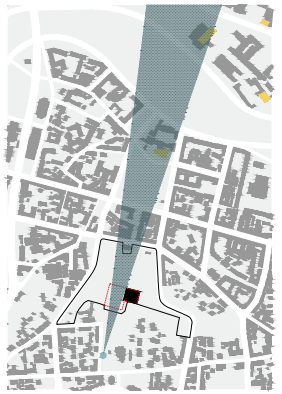

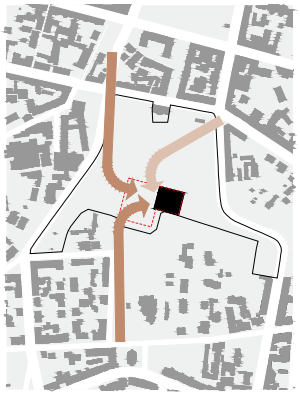

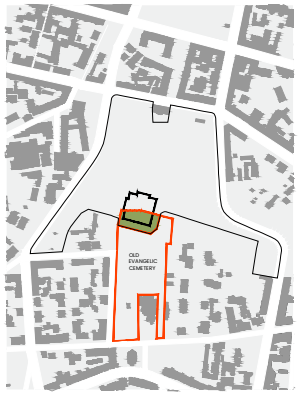

THIRD PRIZE

Tender number
mm0070

Name of tenderer
UAB PALEKO ARCHSTUDIJA, Lithuania

MM0070

UAB PALEKO ARCHSTUDIJA, LITHUANIA

Architectural concept

Key words: Rotunda, Column, Entablement

Main volumetric/spatial principle of the building - park rotunda. The main hall is composed using simple generalized planes. The Small hall glides over the entrance space. The two are joined by the entablement at the top.

Two layers of columns surrounds this solid sculptural composition. Building size, proportions, volumetric composition are characteristics to those of historic Vilnius buildings like National library, National Opera theatre. The rotunda composition also refers to Lukiškiu square and moreover to eternal Vilnius valley compositional principle- rounding by tree openwork.

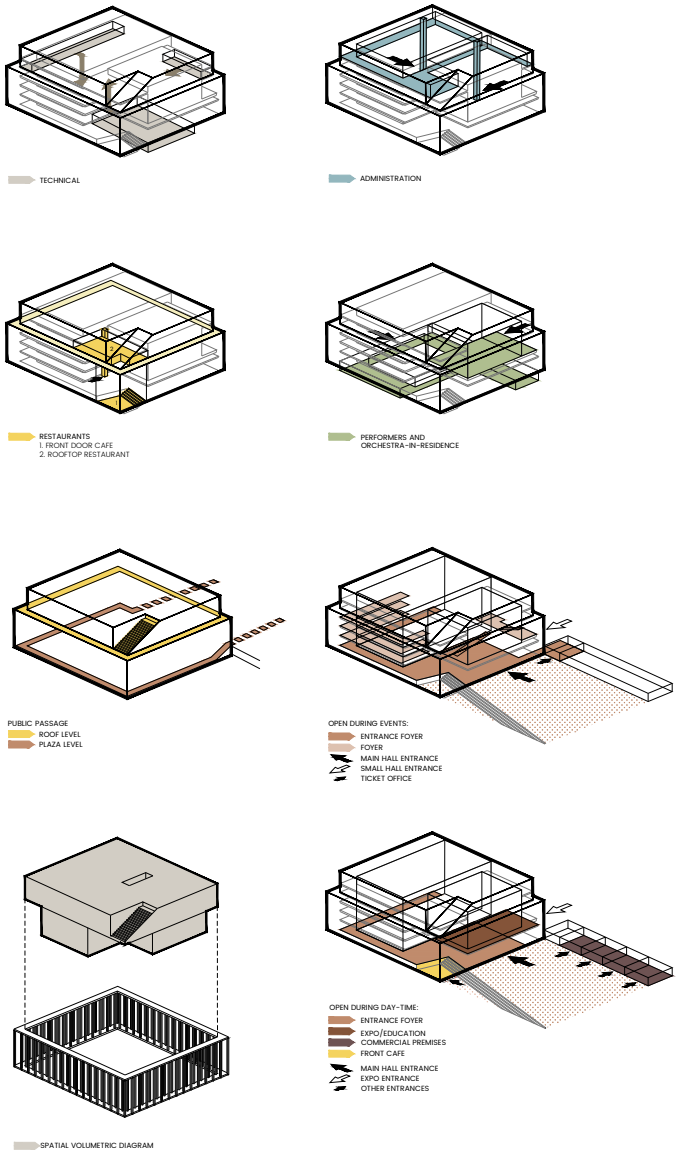

THIRD PRIZE

Tender number
mm0070

Name of tenderer
UAB PALEKO ARCHSTUDIJA, Lithuania

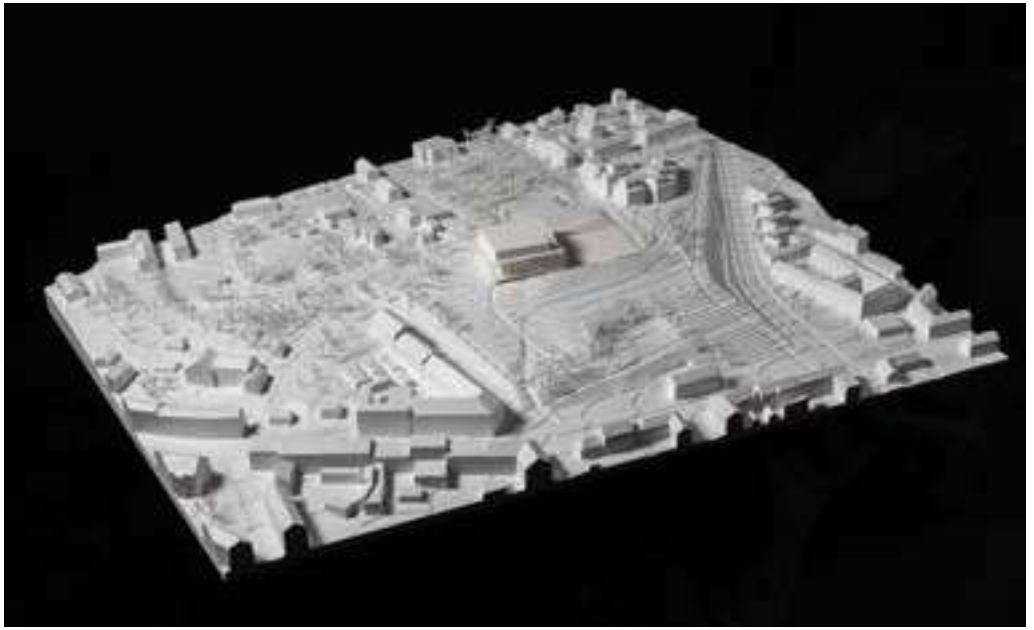

THIRD PRIZE

Tender number
mm0070

Name of tenderer
UAB PALEKO ARCHSTUDIJA, Lithuania

THIRD PRIZE

Tender number
mm0070

Name of tenderer
UAB PALEKO ARCHSTUDIJA, Lithuania

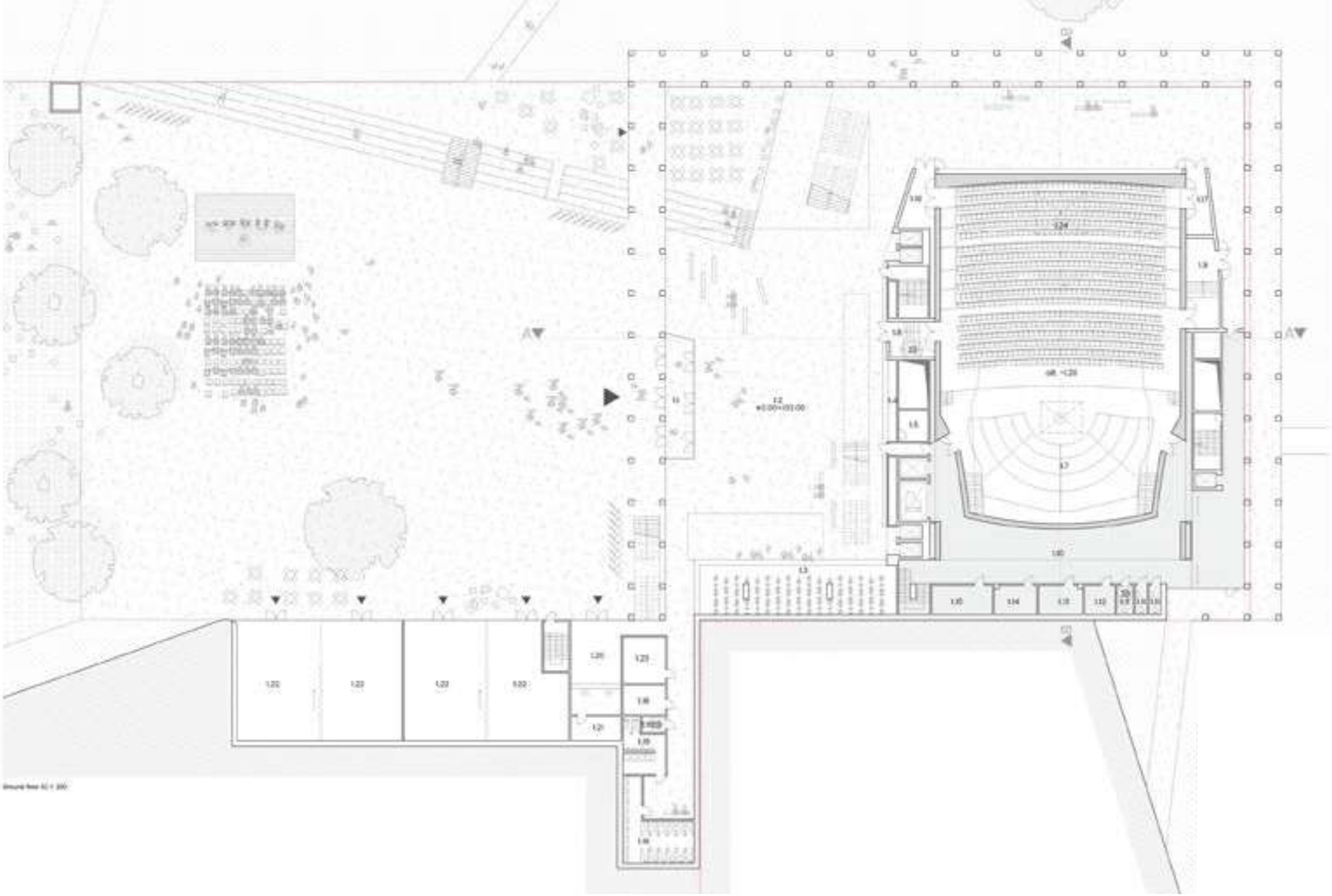

THIRD PRIZE

Tender number
mm0070

Name of tenderer
UAB PALEKO ARCHSTUDIJA, Lithuania

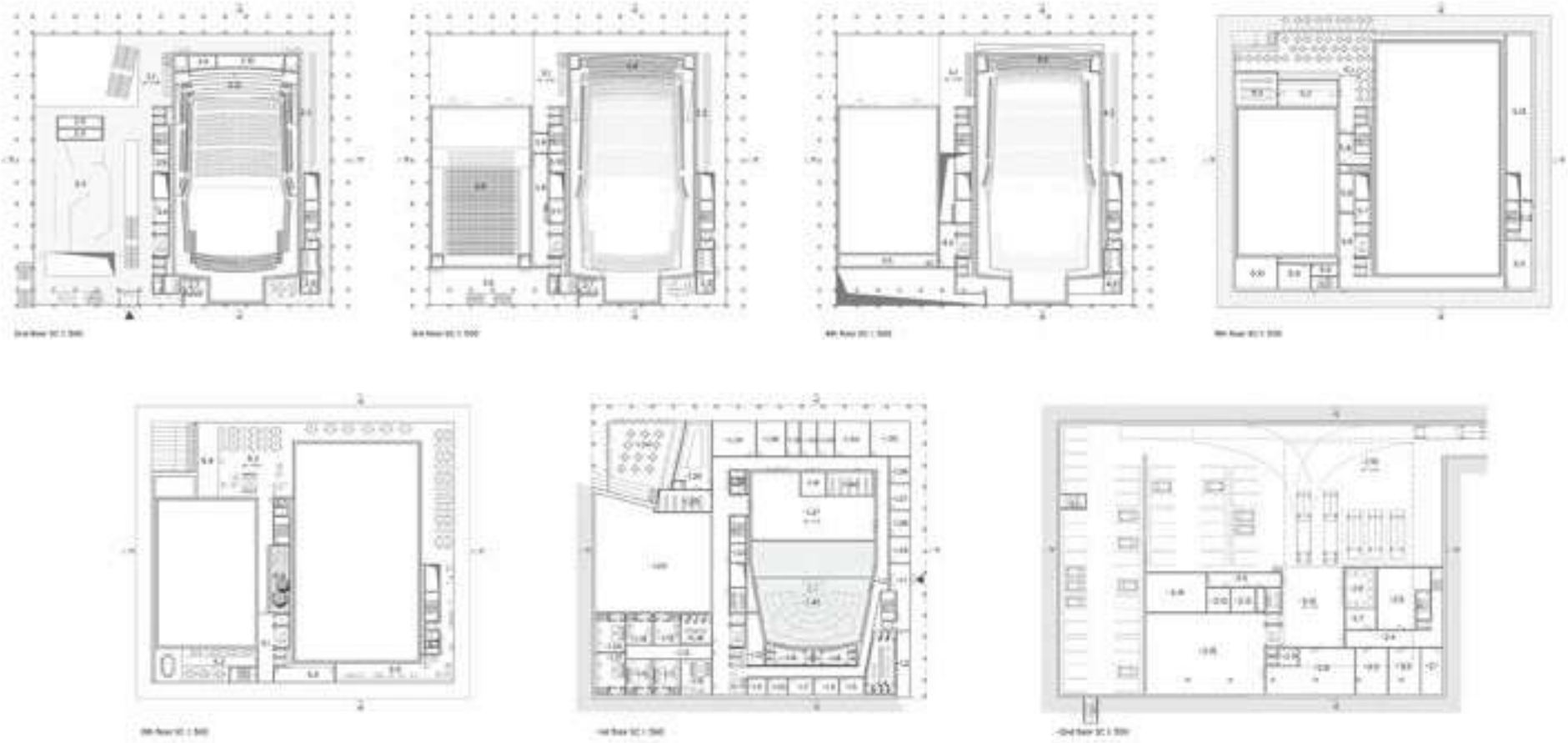

THIRD PRIZE

Tender number
mm0070

Name of tenderer
UAB PALEKO ARCHSTUDIJA, Lithuania

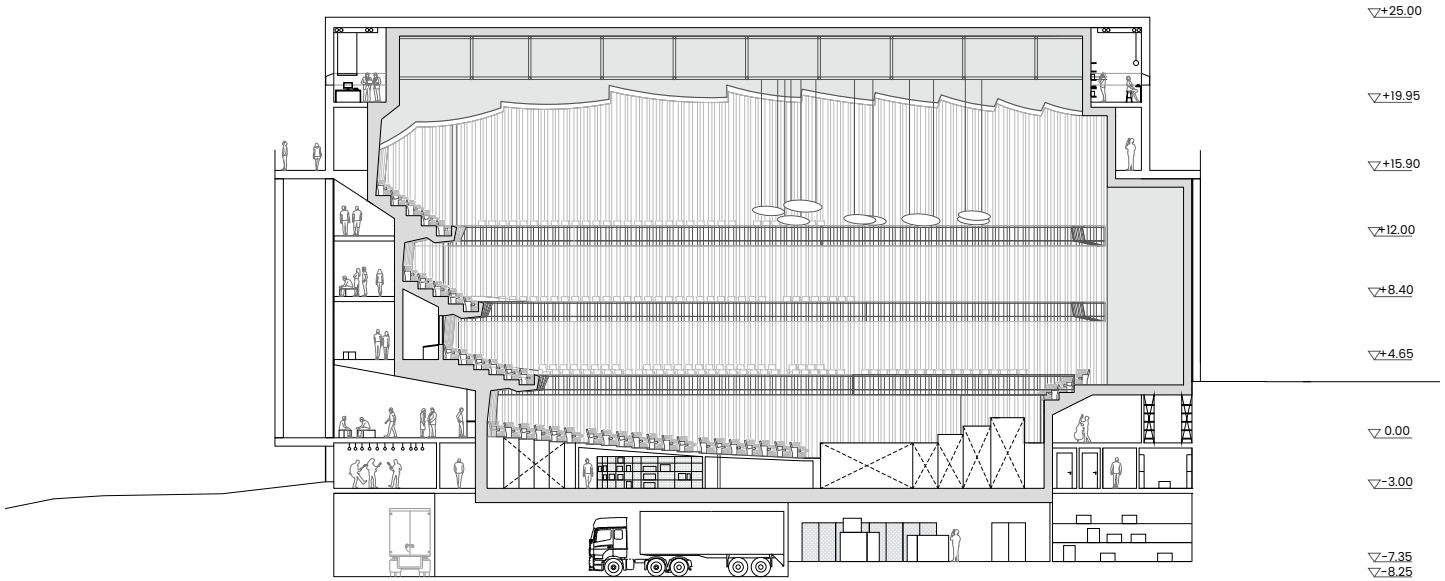

Longitudinal section B-B through the concert hall: backstage, stage, hall, foyer SC 1:200

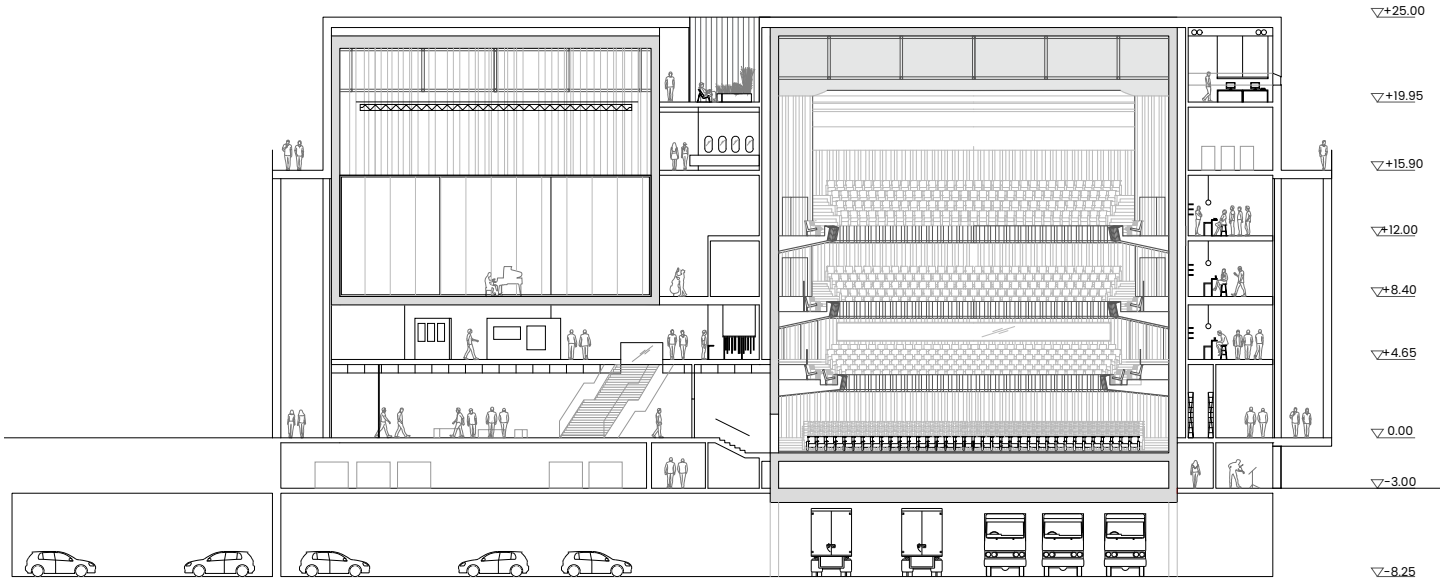

Cross-section of both halls A-A SC 1:200

THIRD PRIZE

Tender number
mm0070

Name of tenderer
UAB PALEKO ARCHSTUDIJA, Lithuania

THIRD PRIZE

Tender number
mm0070

Name of tenderer
UAB PALEKO ARCHSTUDIJA, Lithuania

THIRD PRIZE

Tender number
mm0070

Name of tenderer
UAB PALEKO ARCHSTUDIJA, Lithuania

HONOURABLE MENTION

Tender number
ni2220

Name of tenderer
Smar Architecture Studio, Australia

NI2220

SMAR ARCHITECTURE STUDIO, AUSTRALIA

www.smar-architects.com

Head architect:

Fernando Jerez

The authors of the project:

Dr. Fernando Jerez

Belen Perez de Juan

Bradley Milis

Consultants:

Sung Hwan Ahn

Tsz Ching Chan

HONOURABLE MENTION

Tender number
ni2220

Name of tenderer
Smar Architecture Studio, Australia

NI2220

SMAR ARCHITECTURE STUDIO, AUSTRALIA

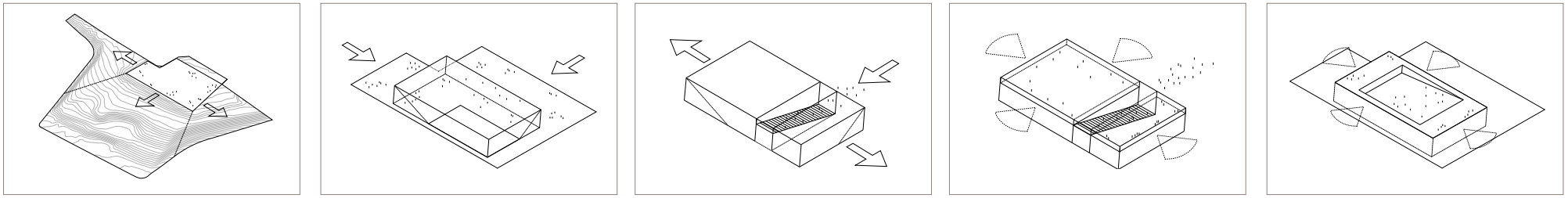

THE VIEWS OF THE NATION

STATEMENT

The views of the Nation

With the “Views of the Nation”, it will be the first time that Vilnius will be able to see Lithuania from a public place.

In the main cities of Europe, viewpoints with panoramic views are the most successful touristic attractions, activating the public spaces around them. The fact that the New Kaunas Concert Hall is on top of Tauras Hill is a great opportunity, not only for a Concert Hall but for a 360 View Point. The proposal takes advantage of Tauras Hill and the height of the site.

To maximise the full potential of the investment we propose a double building:

A National Concert Hall + A 360 Viewpoint.

A direct public access to the 360 Viewpoint.

To explore the full potential of the intervention we propose three scenarios with different levels of investment. They range from the initial requirement of a single Concert Hall project to a common building, housing the Viewpoint and Public Outdoor space, with a connection to the park and and the underground parking.

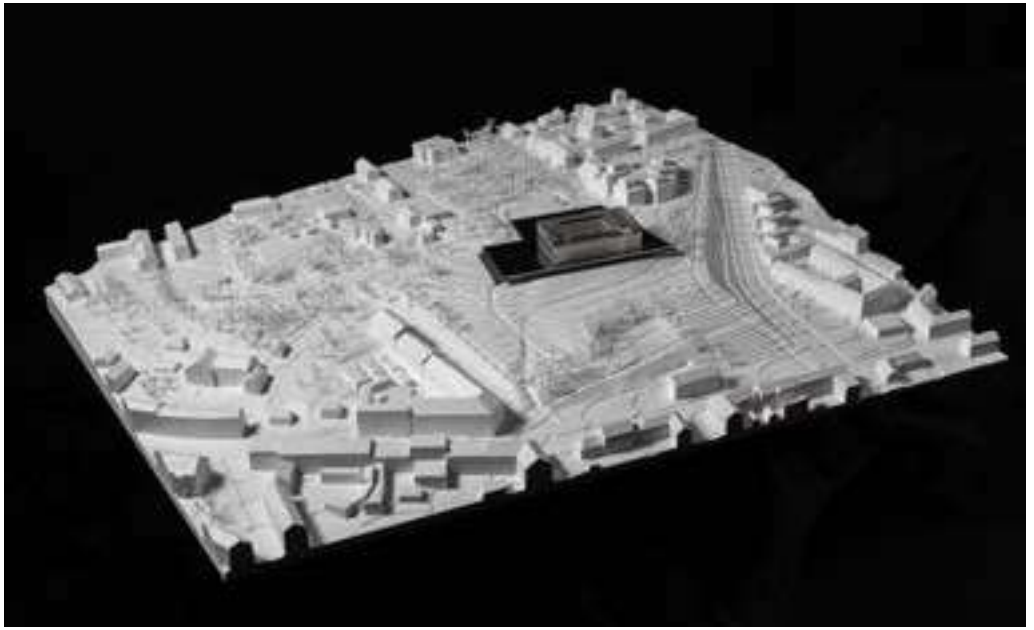

HONOURABLE MENTION

Tender number
ni2220

Name of tenderer
Smar Architecture Studio, Australia

Site Plan | Scale: 1/1000

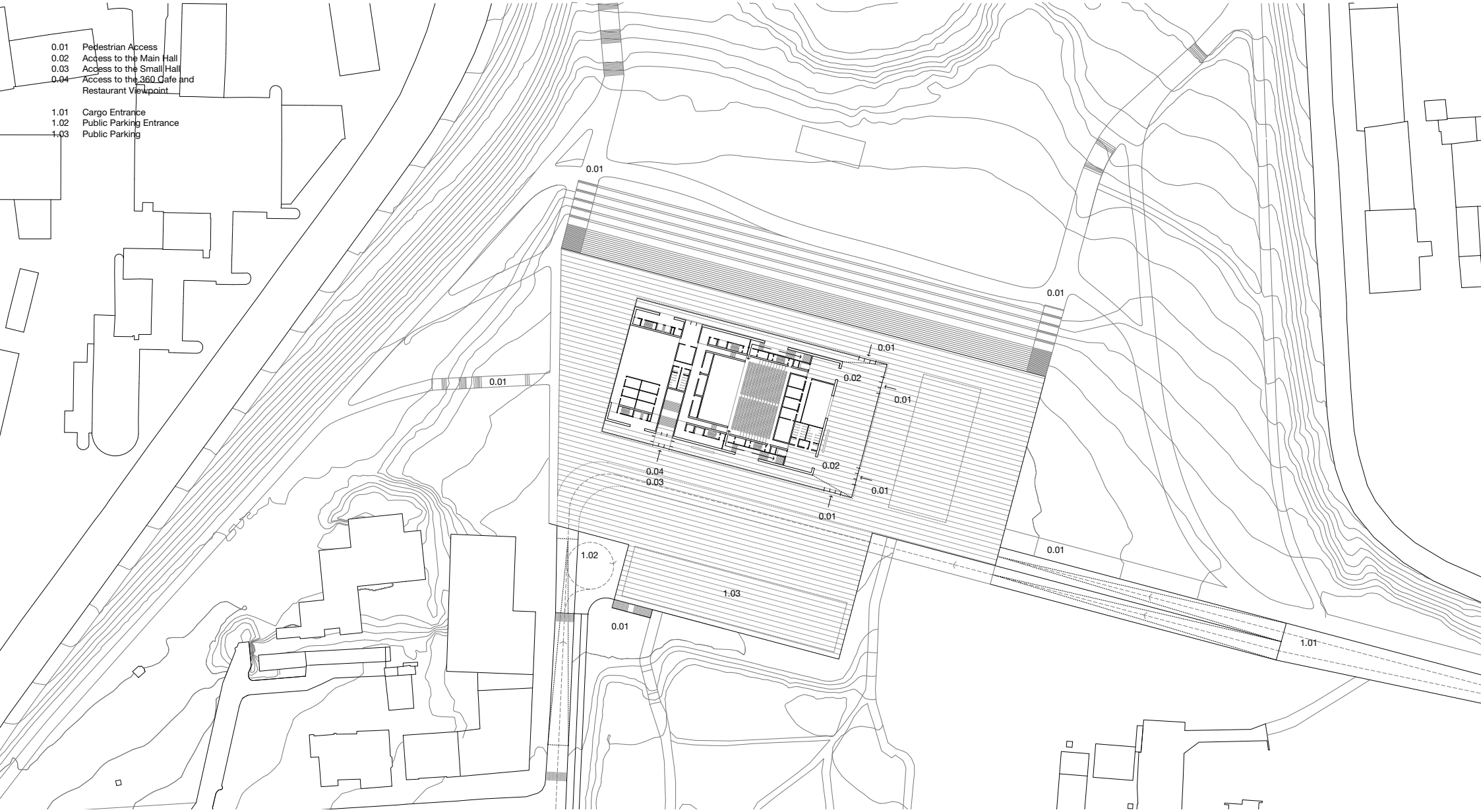

HONOURABLE MENTION

Tender number
ni2220

Name of tenderer
Smar Architecture Studio, Australia

Level + 4.40 | Scale: 1/400

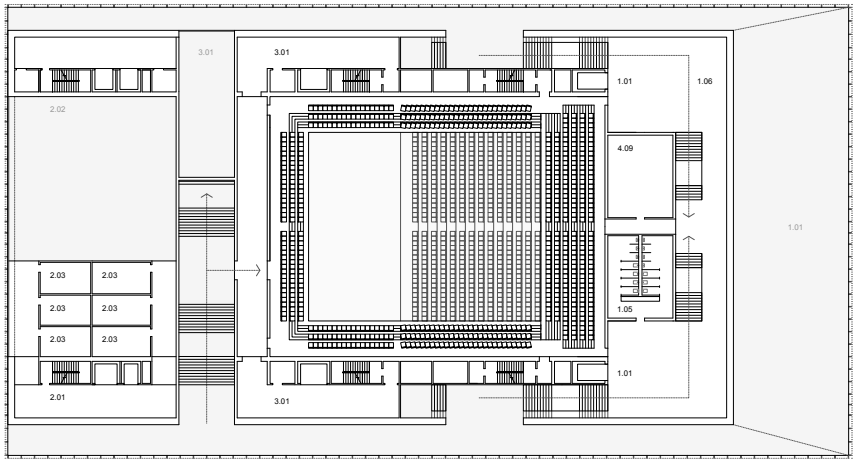

Level + 7.50 | Scale: 1/400

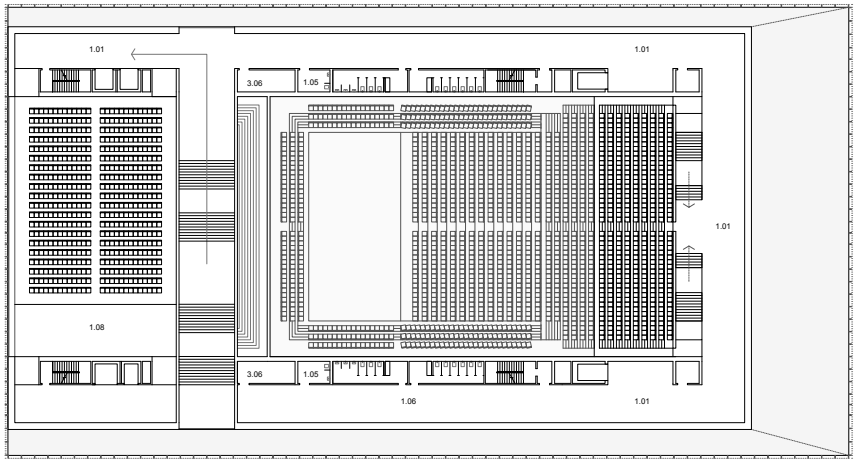

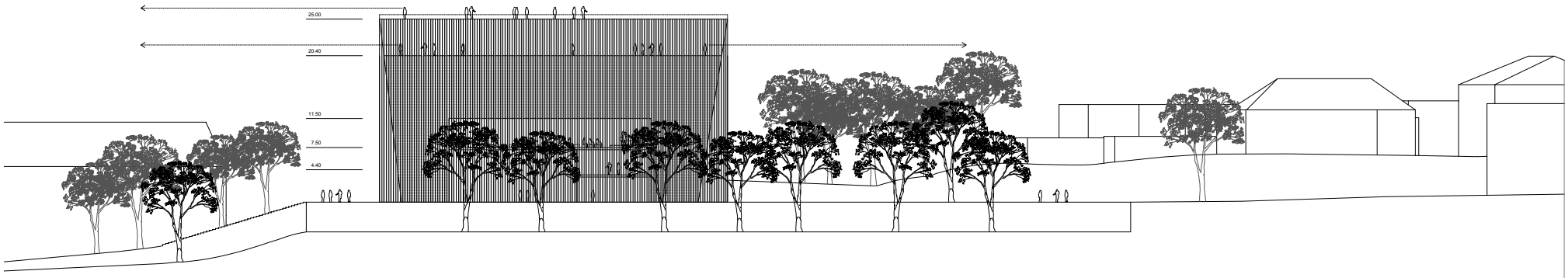

West elevation | Scale: 1/400

HONOURABLE MENTION

Tender number
ni2220

Name of tenderer
Smar Architecture Studio, Australia

Level + 11.50 | Scale: 1/400

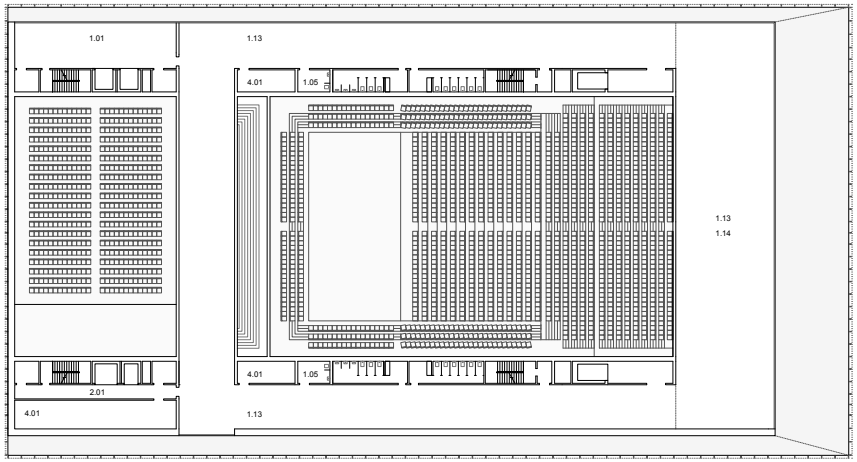

Level + 20.40 | Scale: 1/400

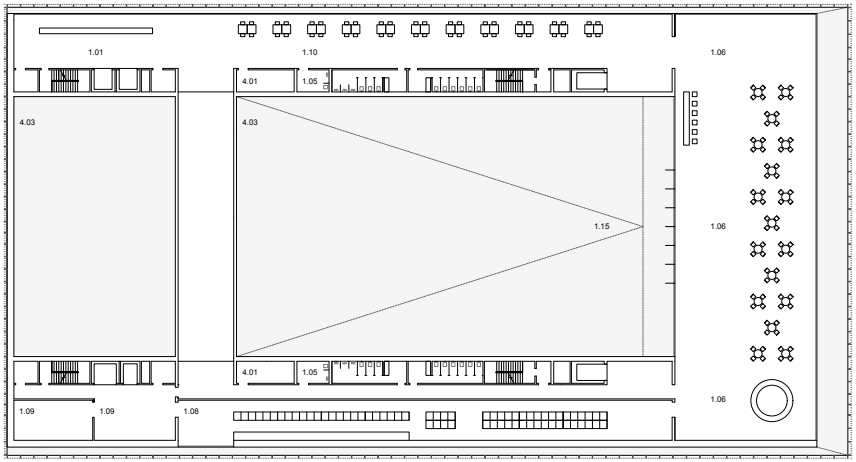

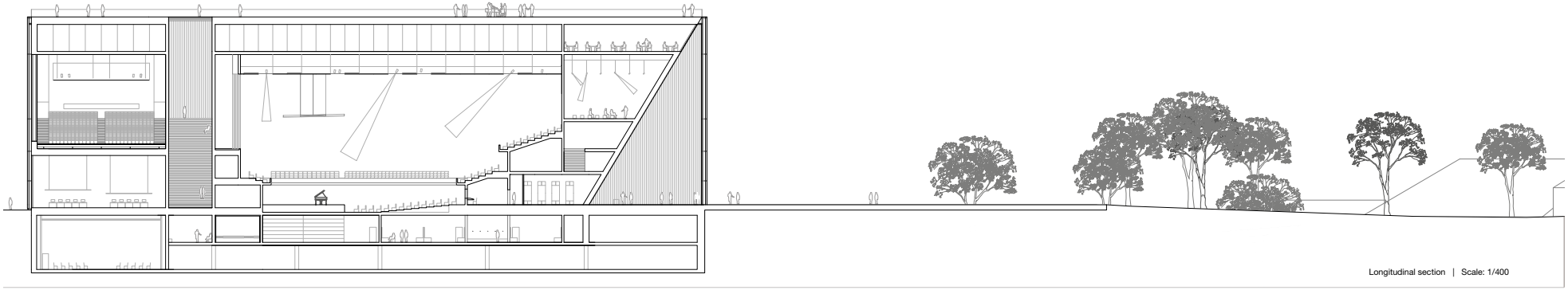

Longitudinal section | Scale: 1/400

HONOURABLE MENTION

Tender number
ni2220

Name of tenderer
Smar Architecture Studio, Australia

HONOURABLE MENTION

Tender number
ni2220

Name of tenderer
Smar Architecture Studio, Australia

HONOURABLE MENTION

Tender number
ni2220

Name of tenderer
Smar Architecture Studio, Australia

SHORT-LISTED PROJECTS

SHORT-LISTED PROJECTS

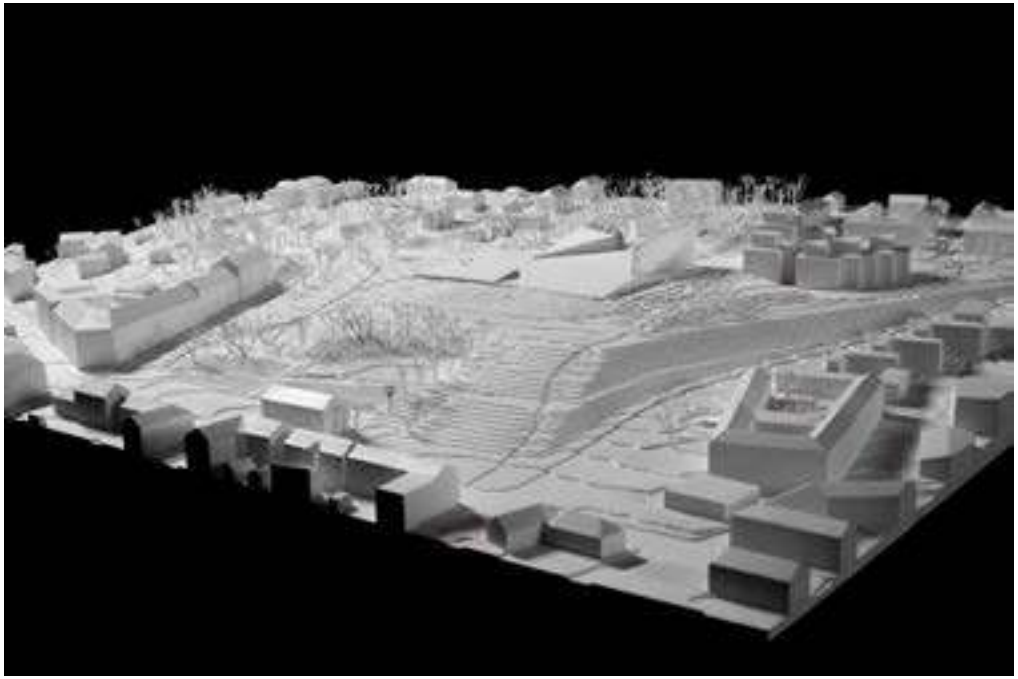

Tenderer code
zm8737

Name of tenderer, country
Ulargui Arquitectos SLP, Spain
http://www.ularguiarquitectos.com/

Registration nr.
26

Lead architects:
Jesús Ulargui Agurruza

Design team:
Jesús Ulargui Agurruza

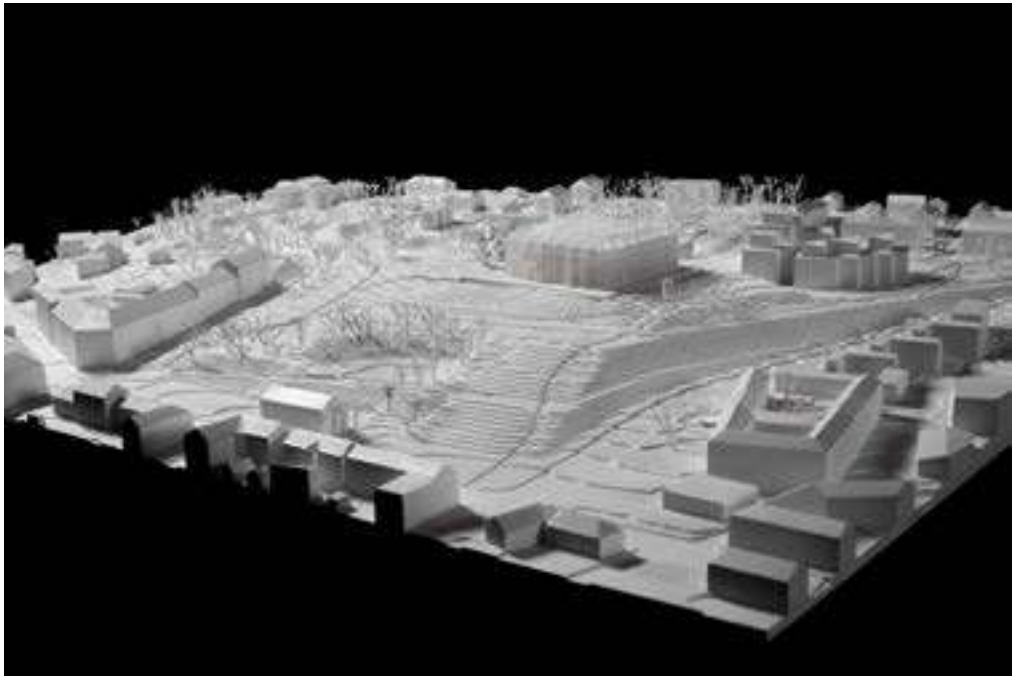

Tenderer code
xy0609

Name of tenderer, country
Wulf architekten gmbh, Germany
https://www.wulfarchitekten.com/

Registration nr.
124

Lead architects:
Gabriel Wulf
Petra Millett

Design team:
Gabriel Wulf
Petra Millett
Johann Senner
Achim Holl
Sabine Netter
Dree&Sommer

SHORT-LISTED PROJECTS

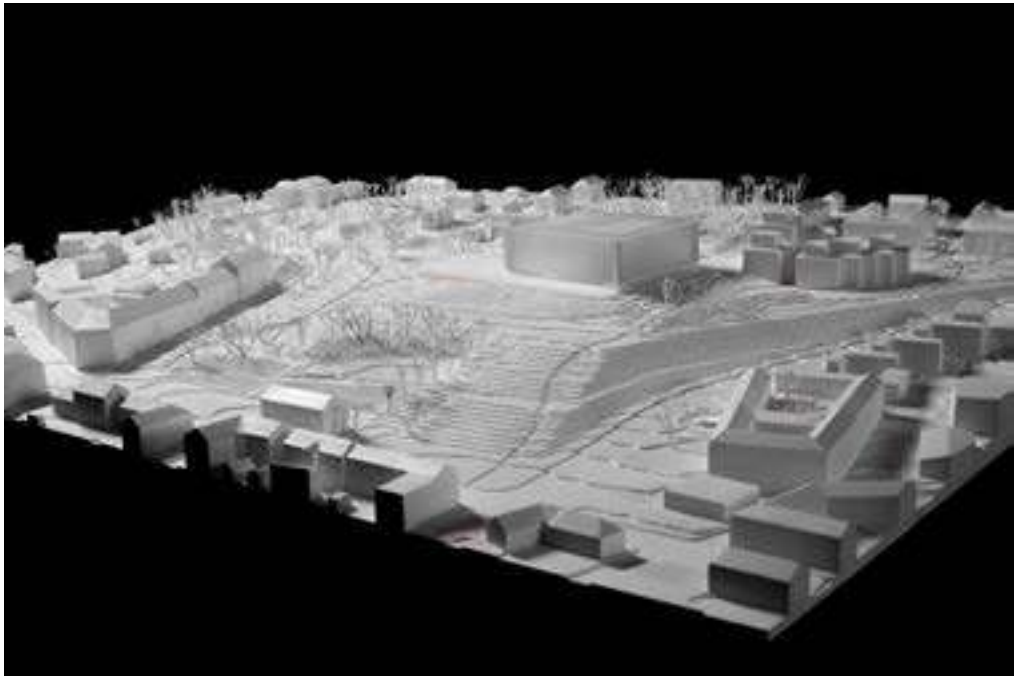

Tenderer code
yq7666

Name of tenderer, country
Robert Gutowski Architects Limited Company, Hungary
https://www.gutowski.hu/

Registration nr.
11

Lead architects:
Robert Gutowski

Design team:
Robert Gutowski
Hunor Kovacs
Bela Szokolay
Barnabas Dely-Steindl
Gaspar Bollok
Dezso Hegyi
Andras Lantos
Anders Gade
Eva Arato

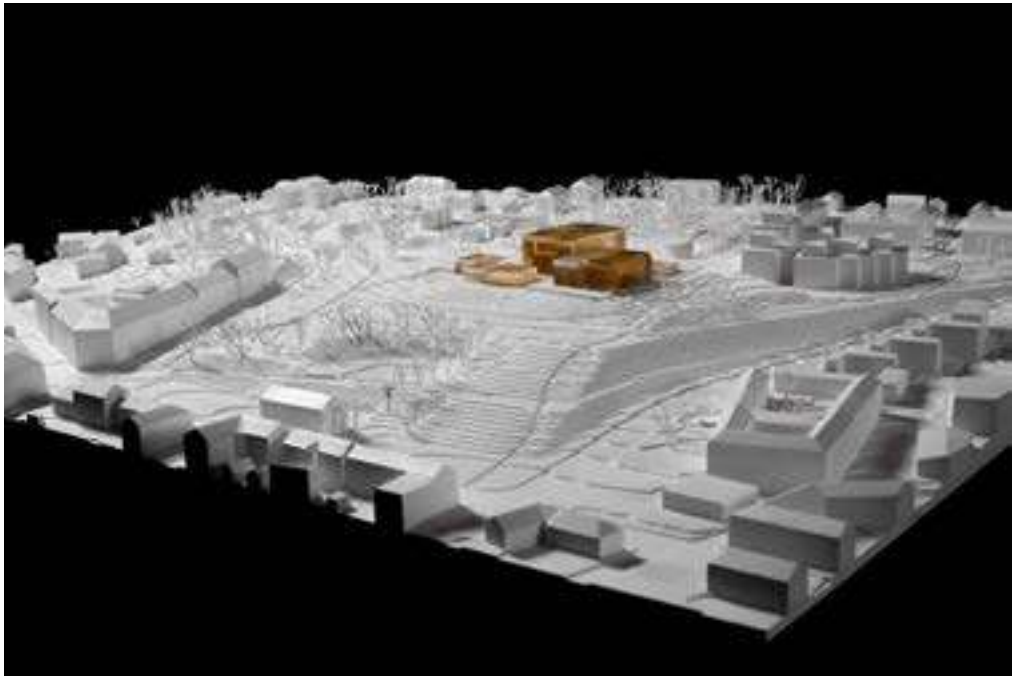

Tenderer code
2t01n9

Name of tenderer, country
„SARMA &NORDE Arhitekti“ (Ltd), Latvia
http://sarmanorde.lv/

Registration nr.
188

Lead architects:
Visvaldis Sarma

Design team:
Visvaldis Sarma
Inga Zudina
Aleksandrs Nedzveds
Krisjanis Gulbis
Elvijs Sprudzans
Reinis Pakulis

SHORT-LISTED PROJECTS

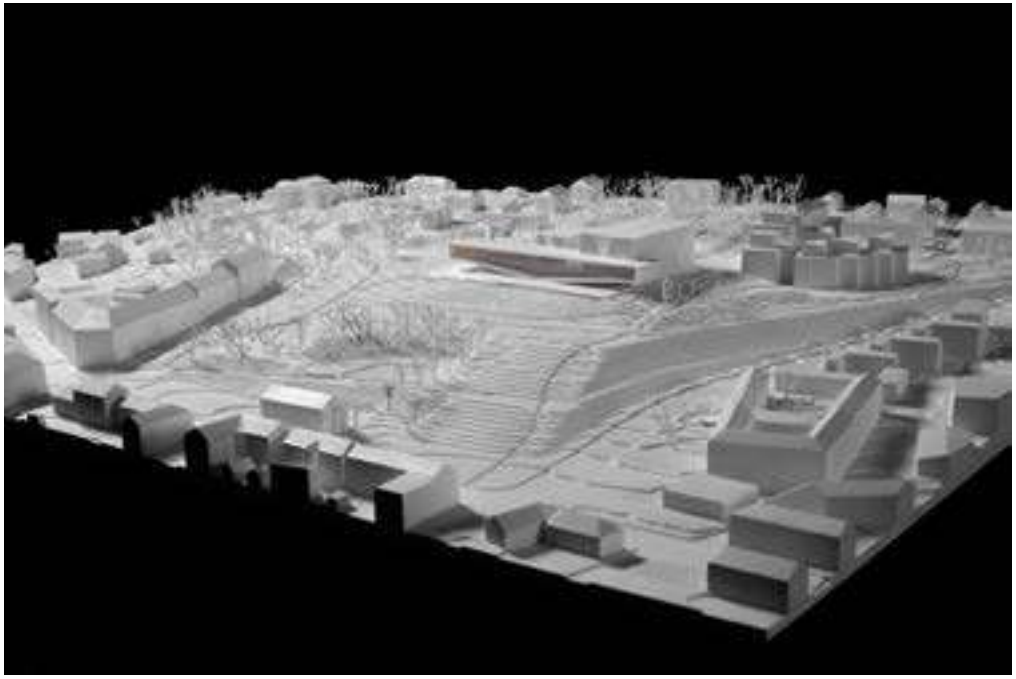

Tenderer code
4h883l

Name of tenderer, country
ALA Architects Ltd, Finland
www.ala.fi

Registration nr.
162

Lead architects:
Juho Gronholm
Antti Nousjoki
Samuli Woolston

Design team:
Juho Gronholm
Antti Nousjoki
Samuli Woolston
Filippo Dozzi
Samuel J. Albert
David Gallo
Alexander Tchoubanov
Aleksi Vuola

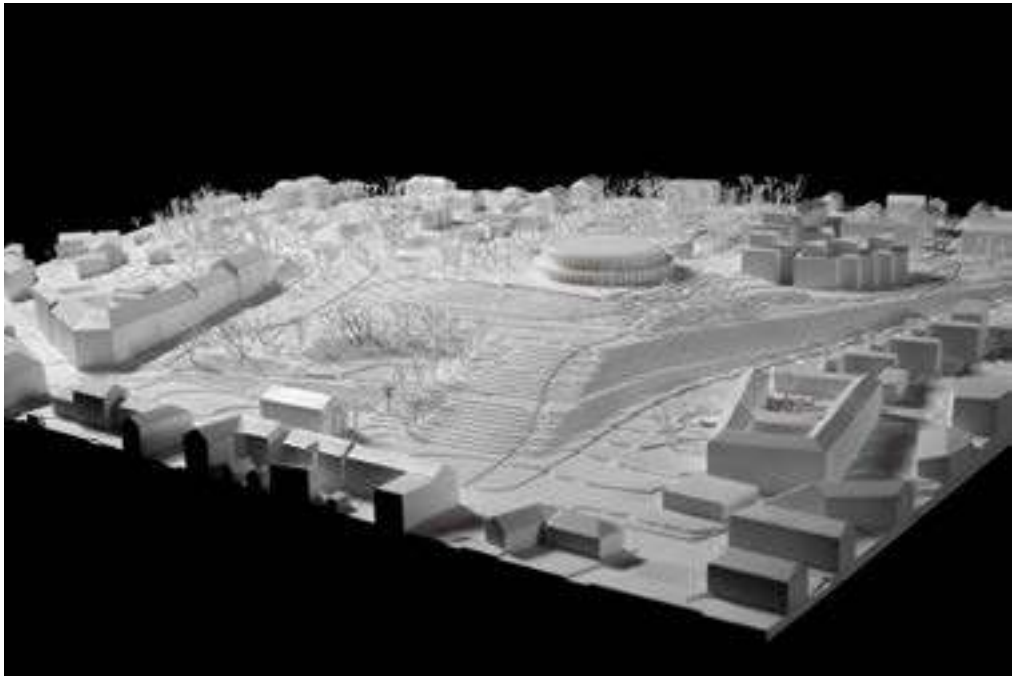

Tenderer code
pi3141

Name of tenderer, country
PROLOG, POLAND
http://prlg.pl/

Registration nr.
115

Lead architects:
Bartosz Kowal

Design team:
Bartosz Kowal
Wojciech Mazan
Bartlomiej Poteralski

SHORT-LISTED PROJECTS

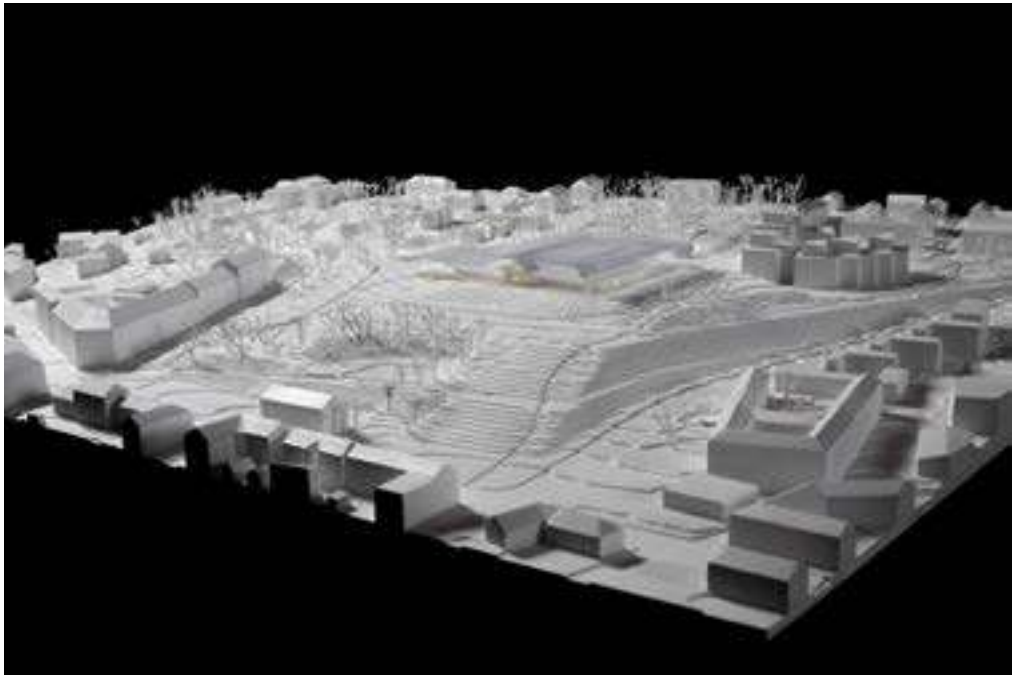

Tenderer code
ki4833

Name of tenderer, country
Ale Architects, China
https://www.ale-architects.org/

Registration nr.
58

Lead architects:
Alejandro Piqueras Cogollo

Design team:
Alejandro Piqueras Cogollo
Alejandro Piqueras Martinez

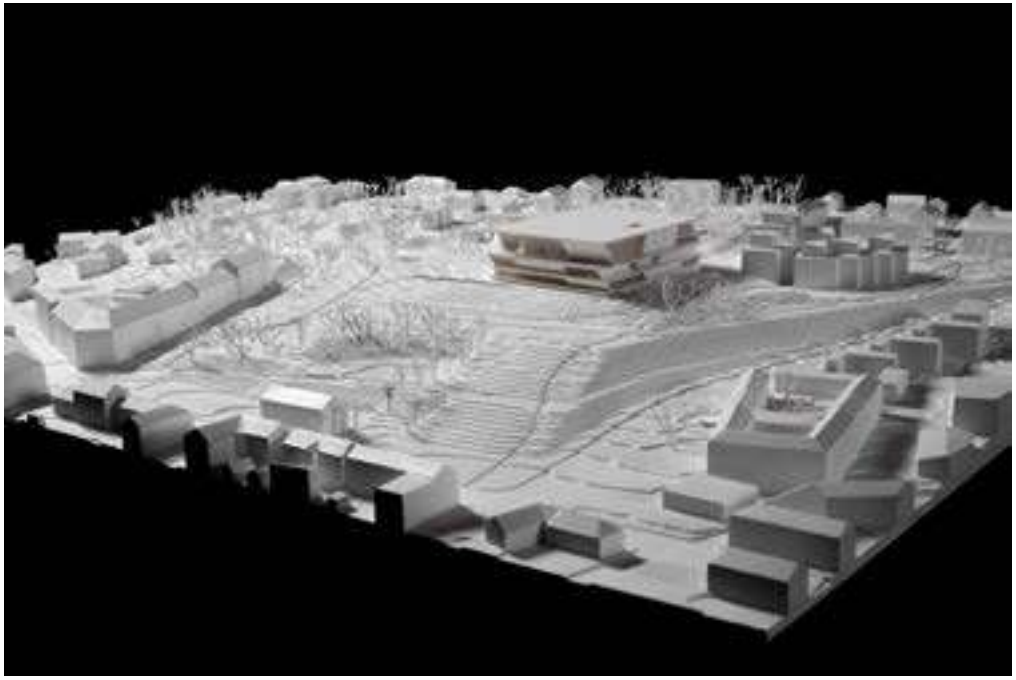

Tenderer code
ac2642

Name of tenderer, country
Gianni Botsford Architects LTD, United Kingdom
https://www.giannibotsford.com/

Registration nr.
79

Lead architects:
Gianni Botsford

Design team:
Gianni Botsford
Stephanie Ave
Kosvke Ino
James Eagle
Hafsa Syed

FOURTH ROUND

Tenderer code
ag7953

Name of tenderer, country
Studio Akkerhuis Architects, France
www.studioakkerhuis.com

Registration nr.
126

Lead architects:
Bart Akkerhuis

Design team:
Bart Akkerhuis
Bradley Fraser
Gounaud Chung
Maurits van der Staay
Blair Ekleberry
Marc Cordovani
Damien Charpentier
Alex Arnou
Tianhui Zhang

Tenderer code
Jf7392

Name of tenderer, country
Lissoni Architettura Milano SPA, Italy
https://www.lissoniassociati.com/

Registration nr.
55

Lead architects:
Joao Silva

Design team:
Piero Lissoni
Joao Silva
Fulvio Capsoni

Tenderer code
dp7777

Name of tenderer, country
DAGOPEN OU, ESTONIA
http://www.dagopen.ee/

Registration nr.
121

Lead architects:
Jaan Kuusemets

Design team:
Erko Luhaaru
Jaan Kuusemets
Allar Esko
Anne Vingisar
Sume Elisabeth Varv

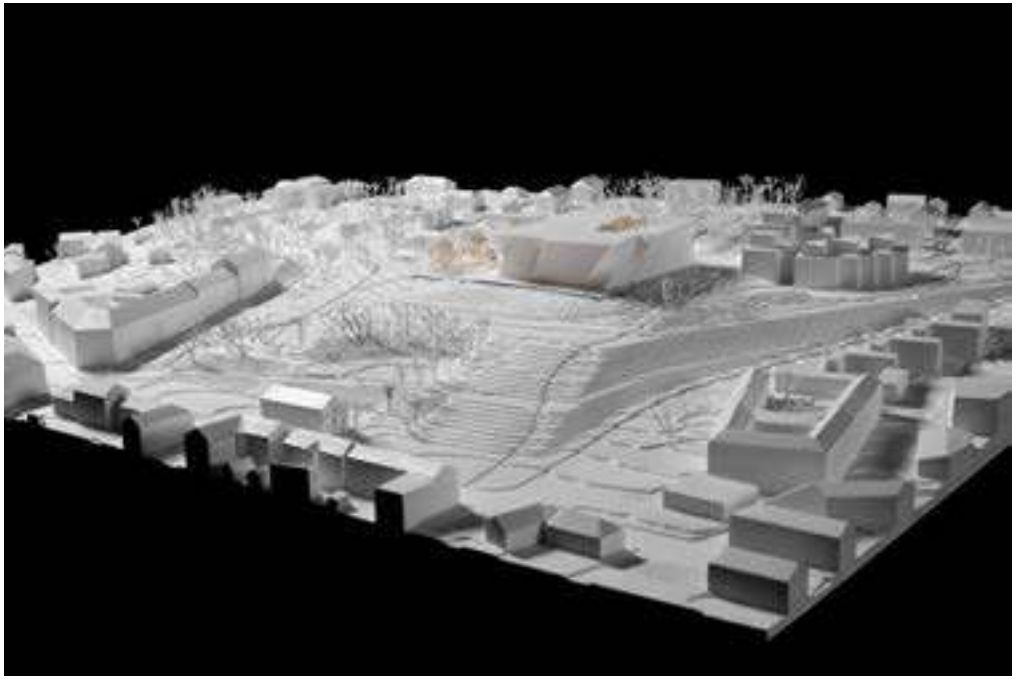

Tenderer code
ez2332

Name of tenderer, country
Emmi Keskisarja&Janne Terasvirta &Company Architects, Finland
https://www.eetj.fi/

Registration nr.
108

Lead architects:
Emmi Keskisarja
Janne Terasvirta

Design team:
Emmi Keskisarja
Janne Terasvirta

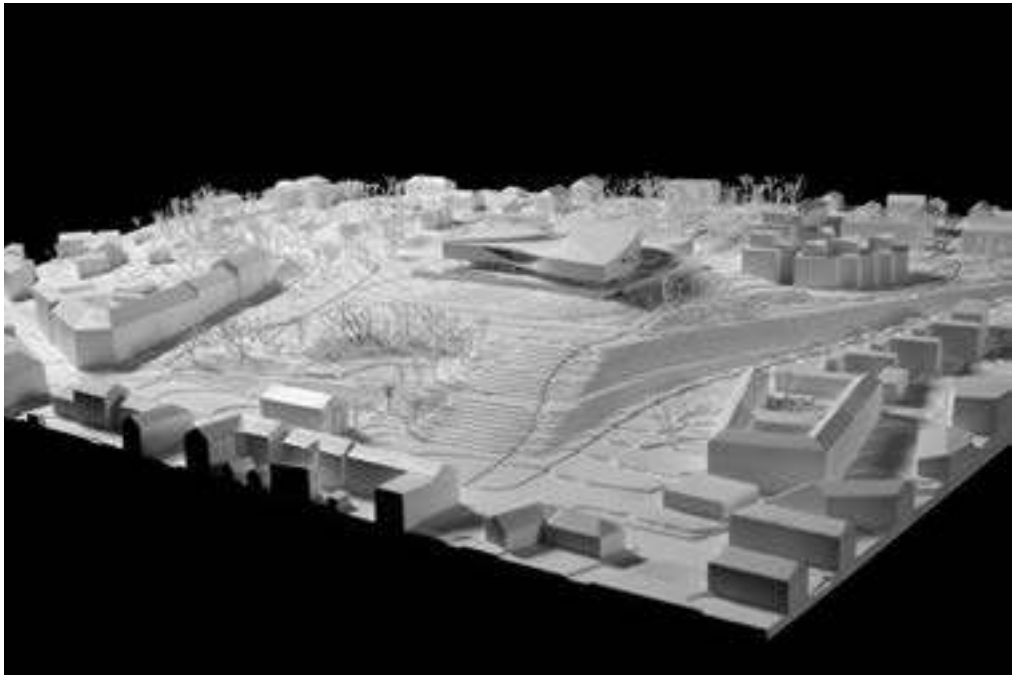

Tenderer code
kl8521

Name of tenderer, country
CTJZ, China
http://www.ctjz.co/

Registration nr.
90

Lead architects:
Ngo Quvet Tien

Design team:
Ngo Quvet Tien
Mao Jian Jun
Zhang Jian Shu
Huang Shuxin
Zhang Ke
Wu Xu
Ding Feng

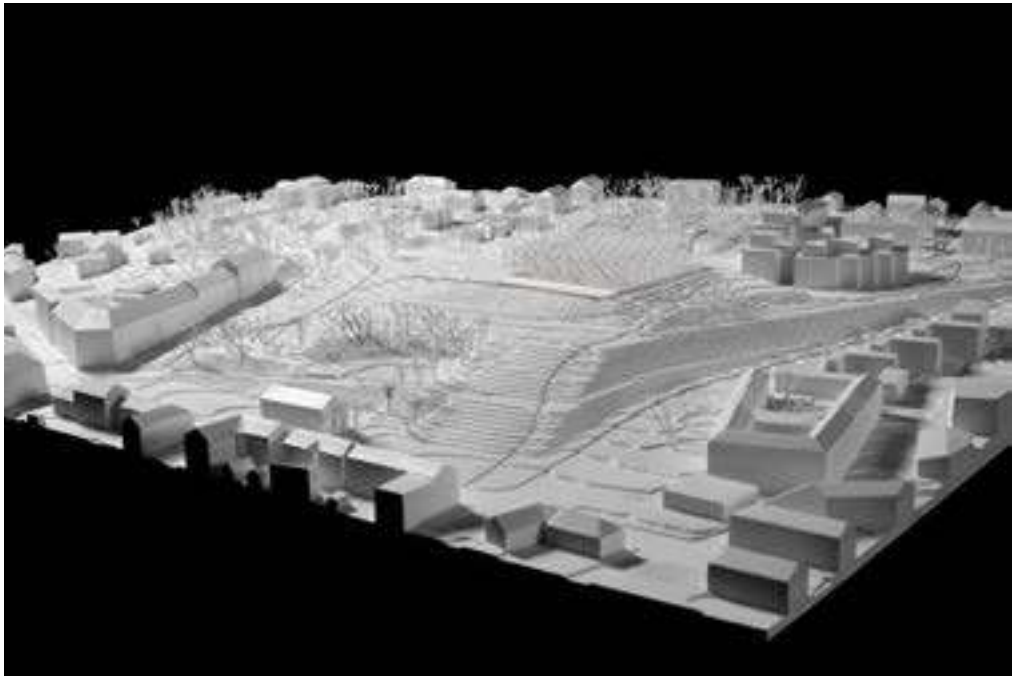

Tenderer code
ga1018

Name of tenderer, country
Durig AG, Switzerland
https://www.duerig.org/

Registration nr.
44

Lead architects:
Jean-Pierre Durig

Design team:
Jean-Pierre Durig
Giulia Augugliaro
Joshua Braegger
Ines Hernandez Rodrigo
Tobia de Eccher

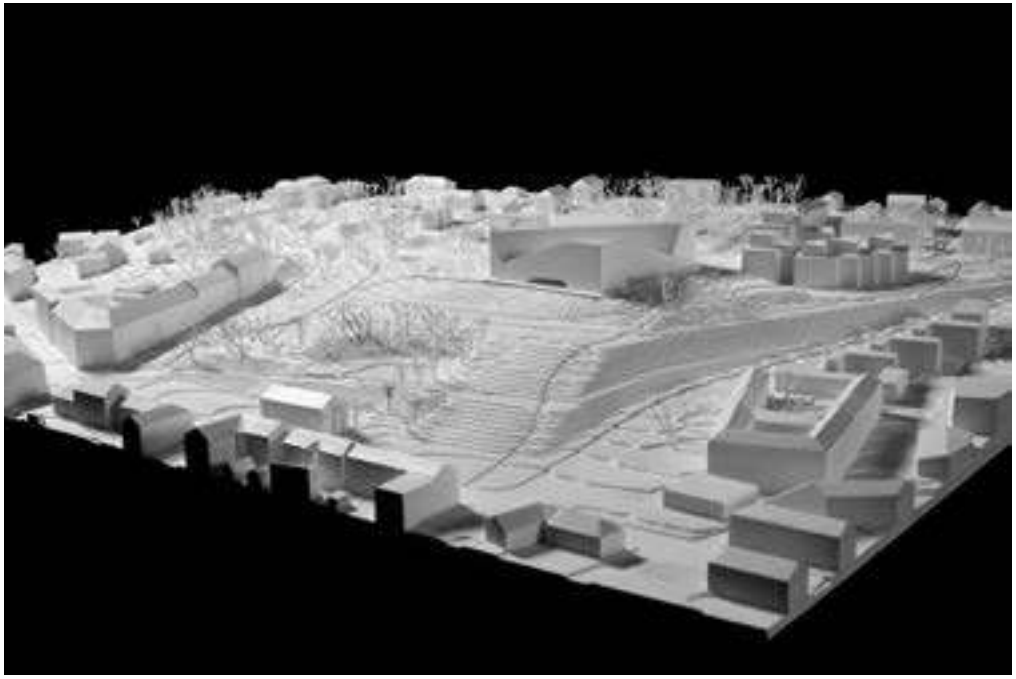

Tenderer code
hr3005

Name of tenderer, country
NORMALA d.o.o. Croatia
http://normala.net/

Registration nr.
54

Lead architects:
Roman Silje

Design team:
Roman Silje
Tihana Vucic
Stjepan Smocic
Janko Velnic
Ana Kunst

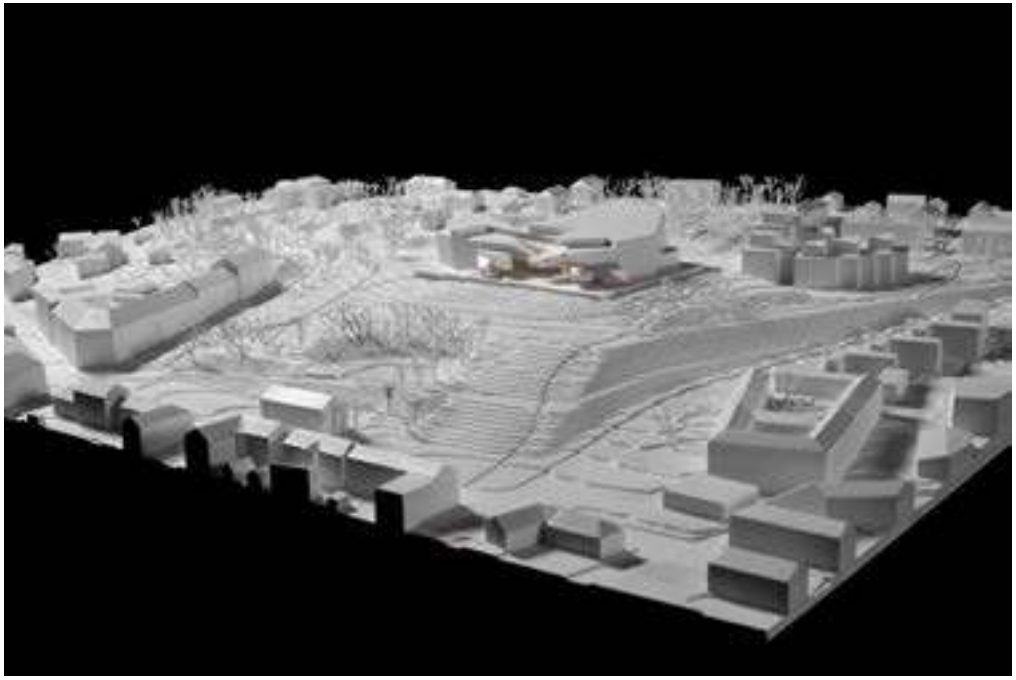

Tenderer code
fr0434

Name of tenderer, country
Ignacio Vicens Hualde Jose Antonio Ramos Abengozar
Pablo Ramos Alderete, Spain
http://www.vicens-ramos.com

Registration nr.
47

Lead architects:
Ignacio Vicens Hualde

Design team:
Ignacio Vicens Hualde
Jose Antonio Ramos
Abengozar
Pablo Ramos Alderete

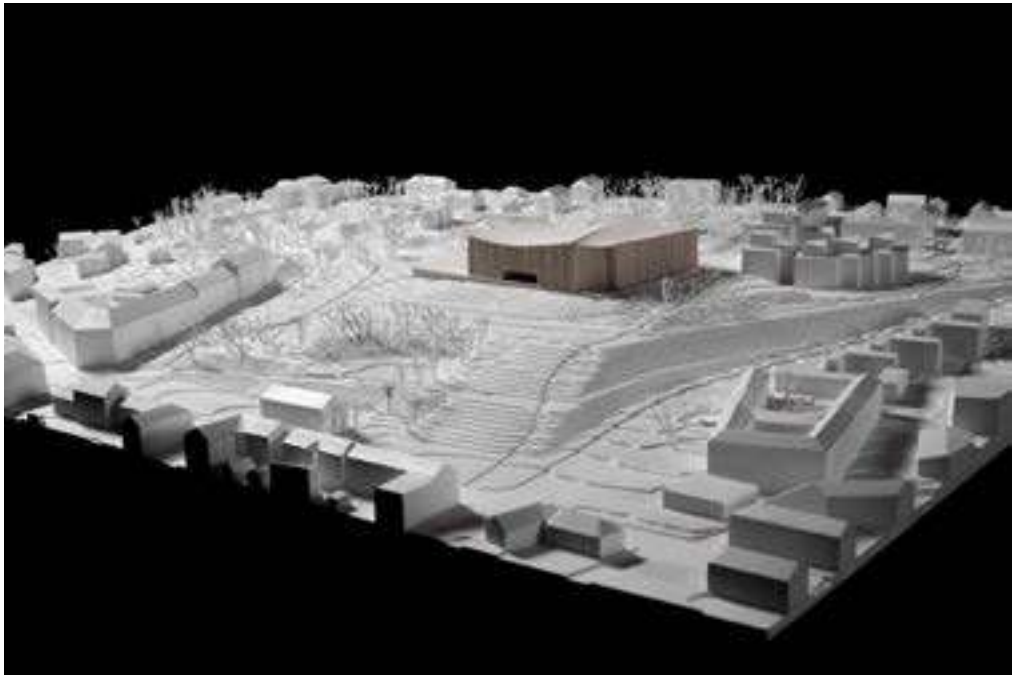

Tenderer code
ts1994

Name of tenderer, country
Monica Sofia Alves Margarido, Italy
http://www.gsmm.it/

Registration nr.
75

Lead architects:
Monica Sofia Alves Margarido

Design team:
Giorgio Santagostino
Tommaso Seveso
Federico Betazzini
Davide Natarelli

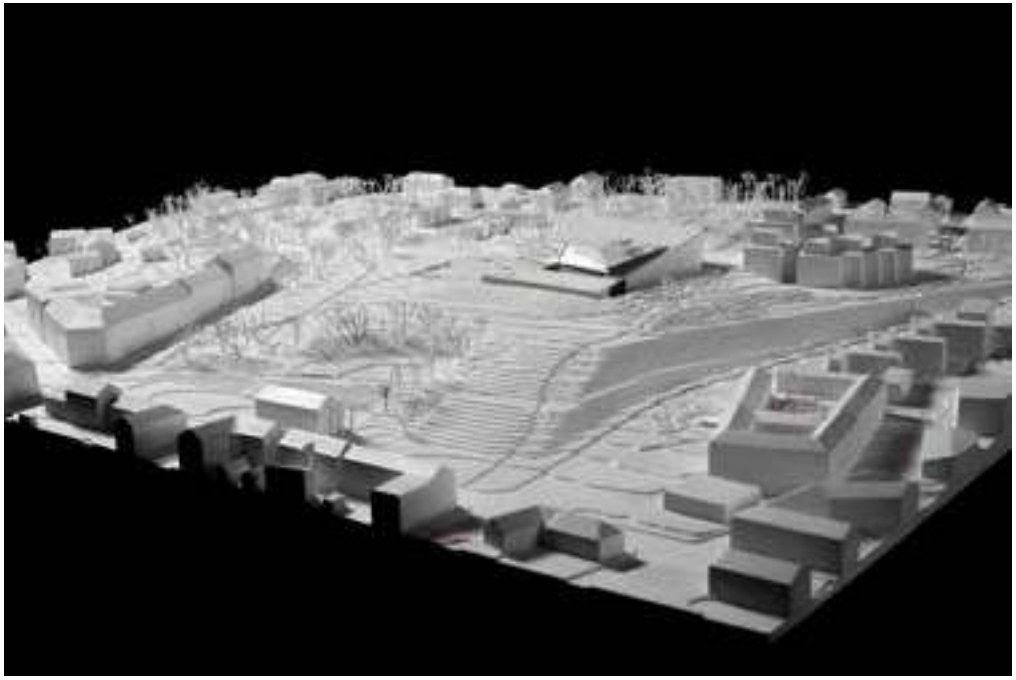

Tenderer code
at1307

Name of tenderer, country
TAKENAKA EUROPE Gmbh, Germany
https://www.takenaka.co.jp/

Registration nr.
64

Lead architects:
Etsuo Kurata
Peter Mulik

Design team:
Peter Mulik
Hiroki Haji
Stefan Boc
Masayuki Kawaharamura
Tomas Palkovsky
Eliska Krizova
Matej Halinar
Barbora Jandejskova
Tomas Jelinek
Denisa Kupkova
David Lukas
Hiroyuki Shirakawa
Martin Stasny
Simona Tanevska
Christian Zierfuss

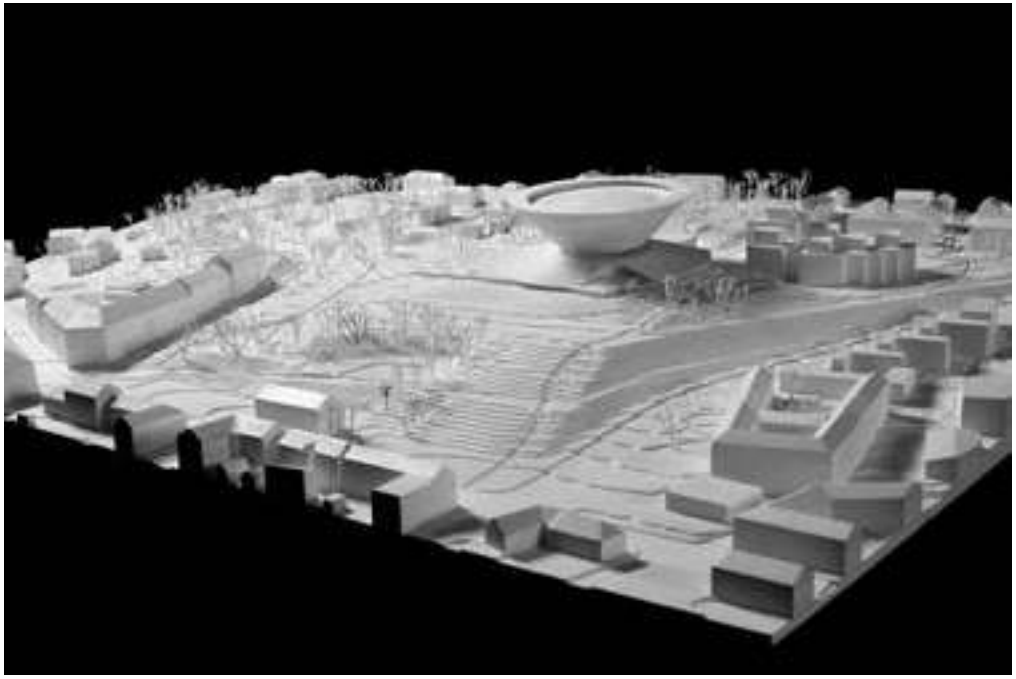

Tenderer code
fe6767

Name of tenderer, country
MDU ARCHITETTI, Italy
http://mduarchitetti.it/

Registration nr.
42

Lead architects:
Alessandro Corradini

Design team:
Alessandro Corradini
Cristiano Cosi
Marcello Marchesini
Gainmarco Dolfi
Davide Capriotti
Brando Barni
Francesco Maria Cobucci
Daniele Della Ragione
Lorenzo Perri
Gainluca Zoppi

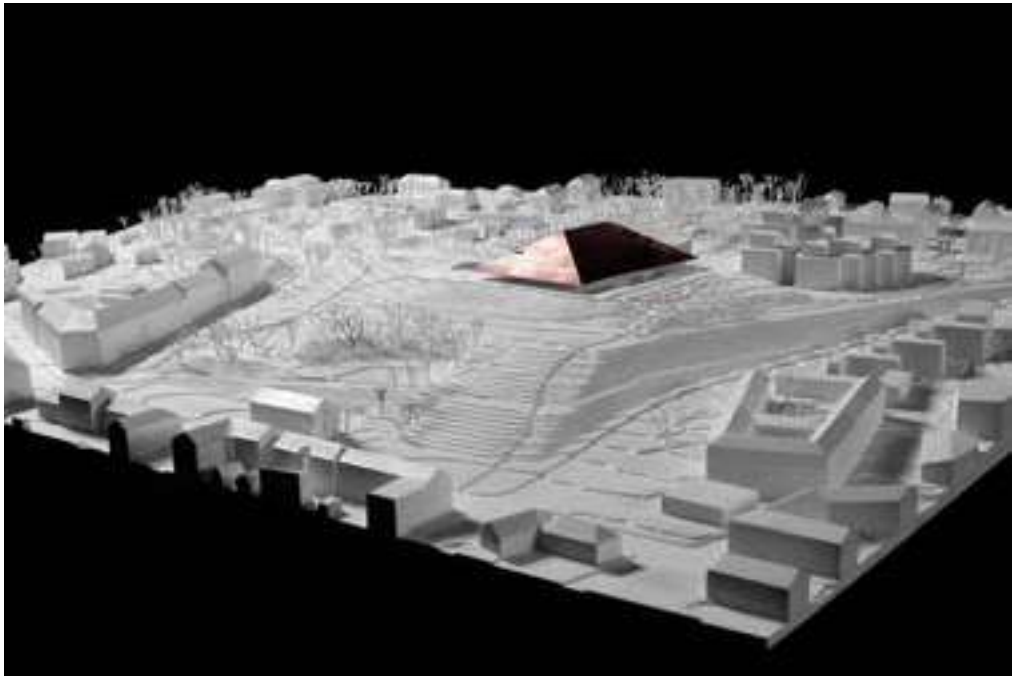

Tenderer code
ma1082

Name of tenderer, country
Burckhardt+Partner AG, Switzerland
https://www.burckhardtpartner.com/

Registration nr.
16

Lead architects:
Wolfgang Hardt

Design team:
Wolfgang Hardt
Juan Palencia de Sarria
Marta Colon de Carvajal Salis
Nelson Fidalgo Magro
George Pickering
Francisca Miranda Turu

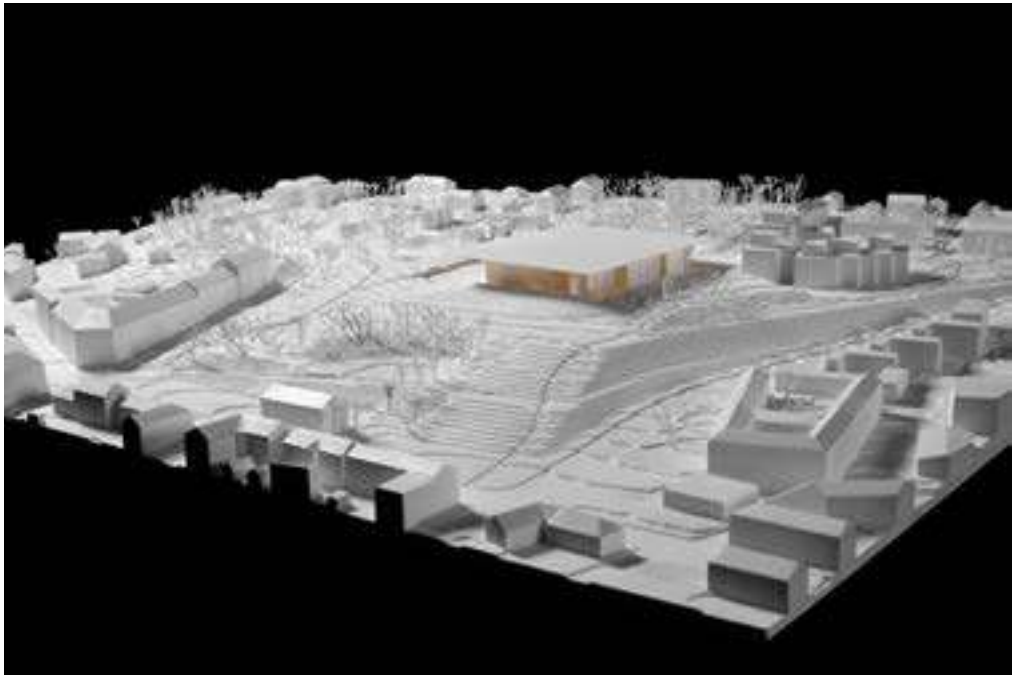

Tenderer code
ch1001

Name of tenderer, country
ArchStudio Architekten AG, Switzerland
https://archstudio.ch/

Registration nr.
184

Lead architects:
Christian Fierz

Design team:
Christian Fierz
Kaspar Sando
Daniel Tenev
Filippo Brotto

THIRD ROUND

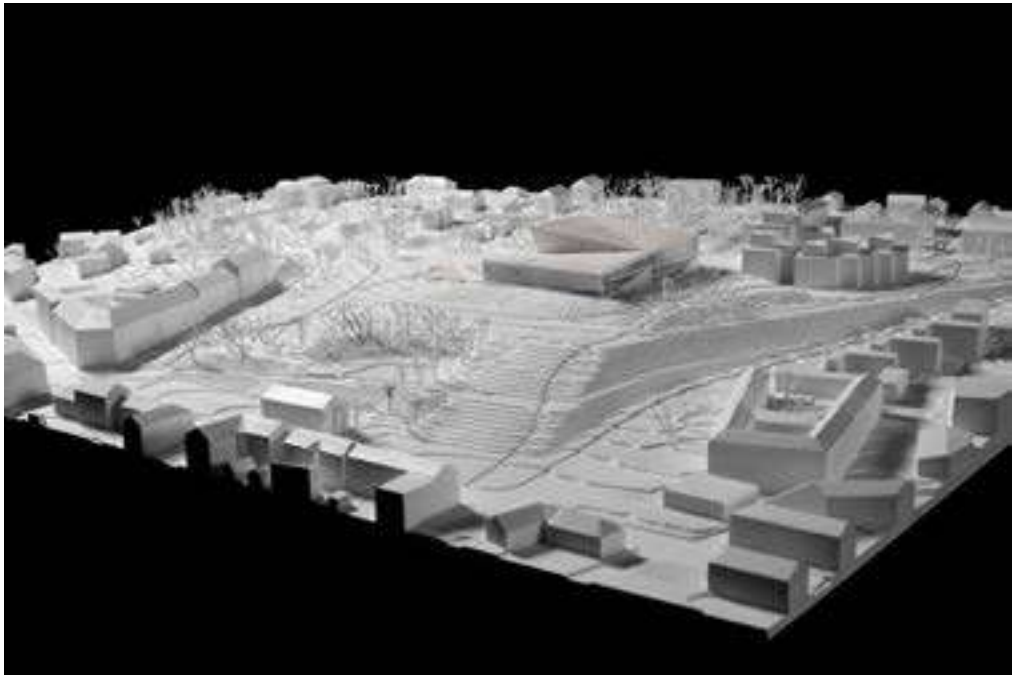

Tenderer code
ft5011

Name of tenderer, country
arch. Claudio Lucchin, Italy
www.cleaa.it

Registration nr.
20

Lead architects:
Claudio Lucchin

Design team:
Claudio Lucchin
Mario Caprini
Marina Bolzan
Pasquali-Rausa
Roberto Gionta
Michele Capra
Stefania Masuino
Marco Mozzarelli

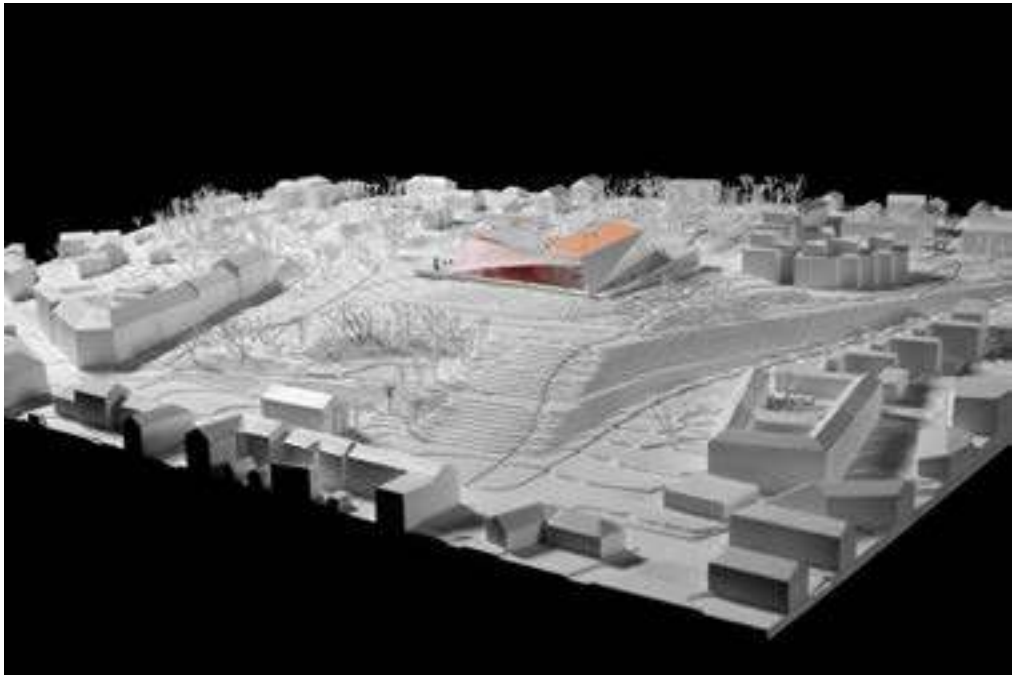

Tenderer code
ip1963

Name of tenderer, country
JEAN-PAUL VIGUIER ET ASSOCIES, France
https://viguier.com/

Registration nr.
49

Lead architects:
Jean-Paul Viguier

Design team:
Jean-Paul Viguier
Francesco Zaccaro
Ikbal Bouaita
Paola Petrini

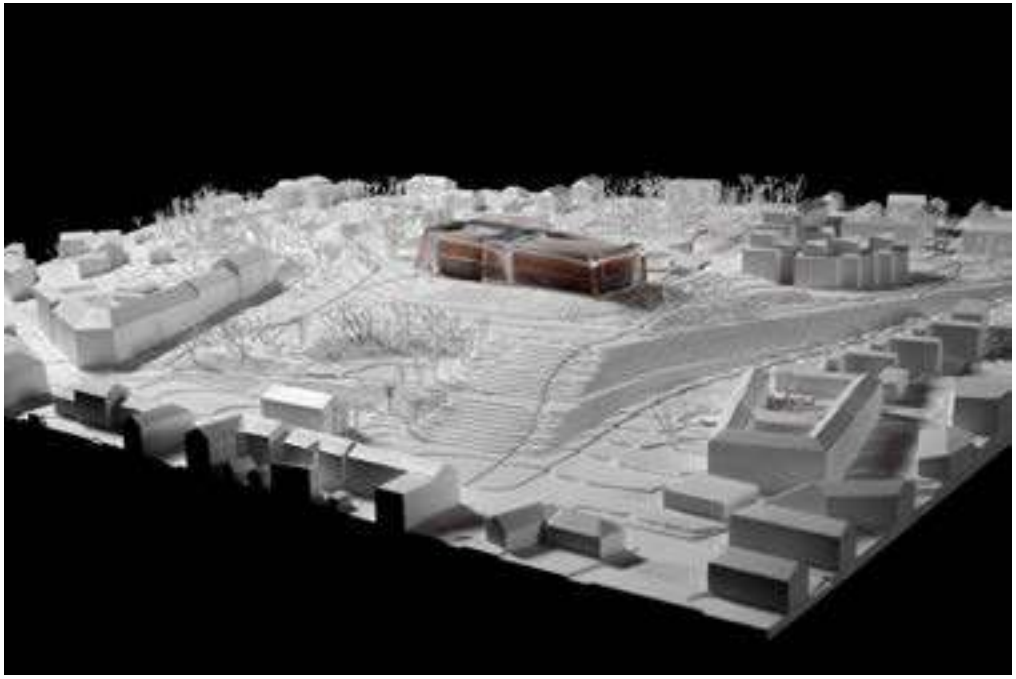

Tenderer code
az1199

Name of tenderer, country
K. Ingarden, J.Ewy Architekci sp. Z.o.o., Poland
http://iea.com.pl/

Registration nr.
66

Lead architects:
Krzysztof Ingarden
Jacek Ewy

Design team:
Krzysztof Ingarden
Jacek Ewy
Piotr Urbanowicz

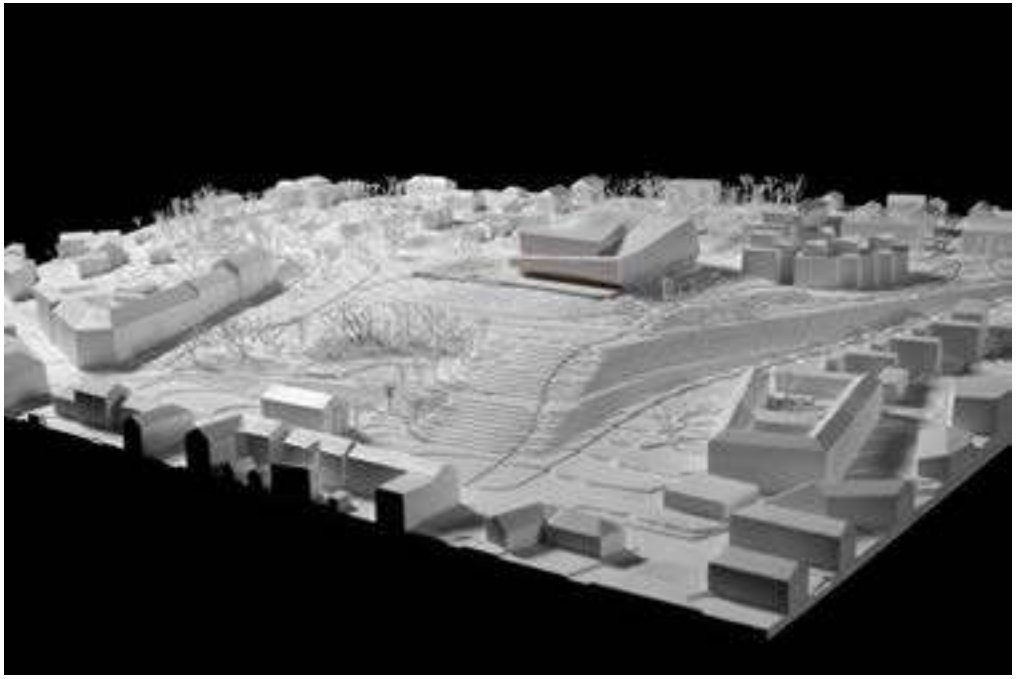

Tenderer code
pr1732

Name of tenderer, country
Federico Bares, USA/Argentina
http://www.estudiobares.com/

Registration nr.
88

Lead architects:
Federico Bares

Design team:
Enrique Daniel Bares
Federico Hernan Bares
Brigida Hogan
Florencia Schnack

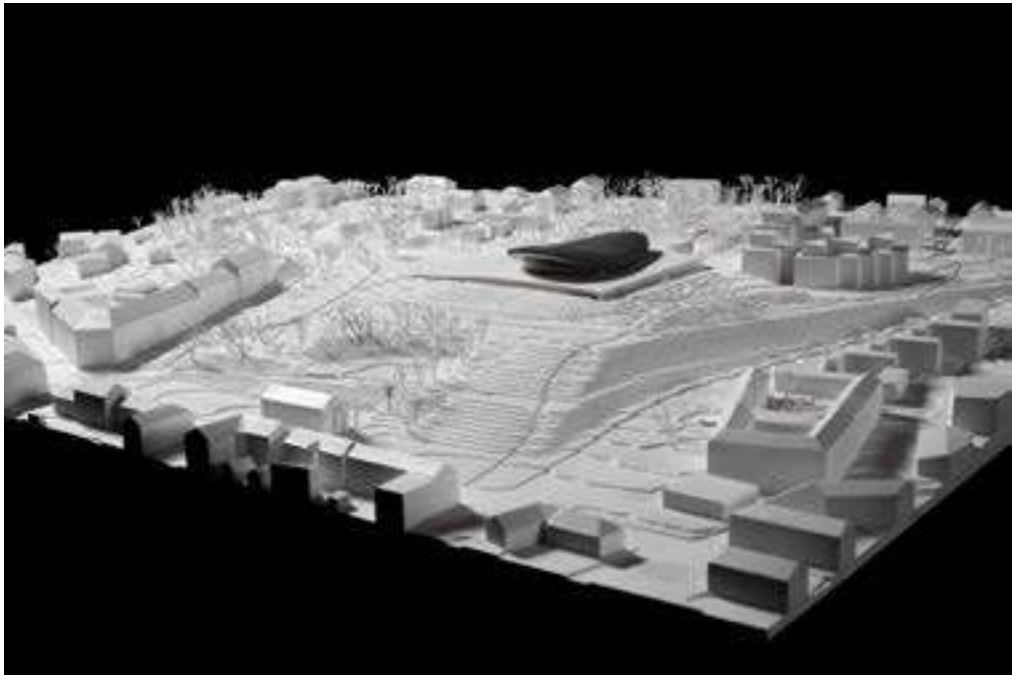

Tenderer code
hz5031

Name of tenderer, country
ZAHA HADID ARCHITECTS LTD, United Kingdom
https://www.zaha-hadid.com/

Registration nr.
120

Lead architects:
Christos Passas
Alessio Costantino

Design team:
Christos Passas
Alessio Costantino
Ben Kikkawa
Duo Chen
Maria-Eleni Bali
Mihai-Dragos Porta
Anna Uborevich-Borovskaya
Ekaterina Smirnova

Tenderer code
oa1618

Name of tenderer, country
OPUS Architecture Ltd., Finland
http://opus-ark.fi/

Registration nr.
131

Lead architects:
Toumas Martinsaari

Design team:
Toumas Martinsaari
Matias Kotilainen
Paul Thynell
Anna Wawrzyniak
Janne Hovi
Jere Paakkonen

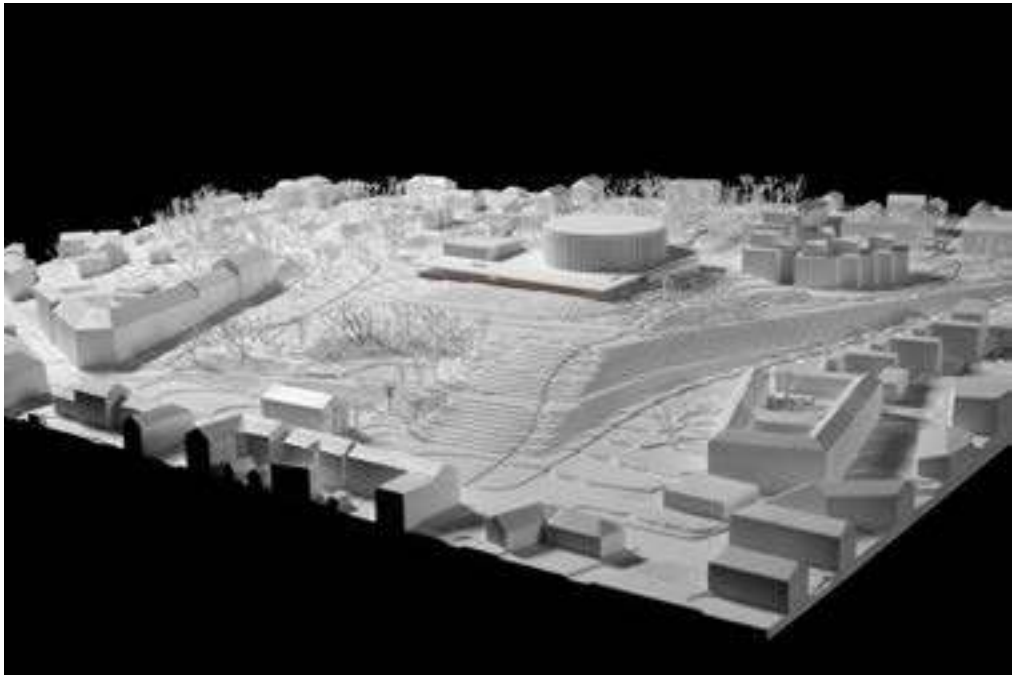

Tenderer code
na2904

Name of tenderer, country
atArchitecture, India
http://atarchitecture.net/

Registration nr.
135

Lead architects:
Ayneesh Tiwari

Design team:
Ayneesh Tiwari
Neha Rane

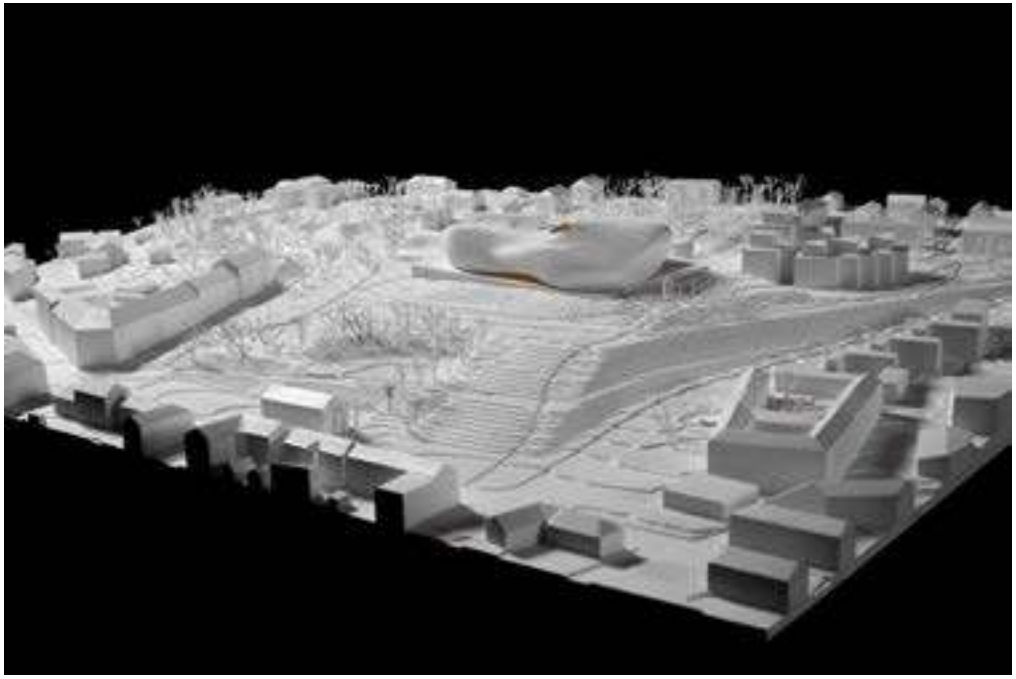

Tenderer code
pw7382

Name of tenderer, country
PLUS3-ARCHITEKCI sp. Z o.o., Poland
http://www.plus3architekci.pl/

Registration nr.
149

Lead architects:
Katarzyna Glazewska

Design team:
Katarzyna Glazewska
Krzysztof Baginski
Katarzyna Najberg
Magdalena Mularzuk
Dominika Muras
Mateusz Dabek

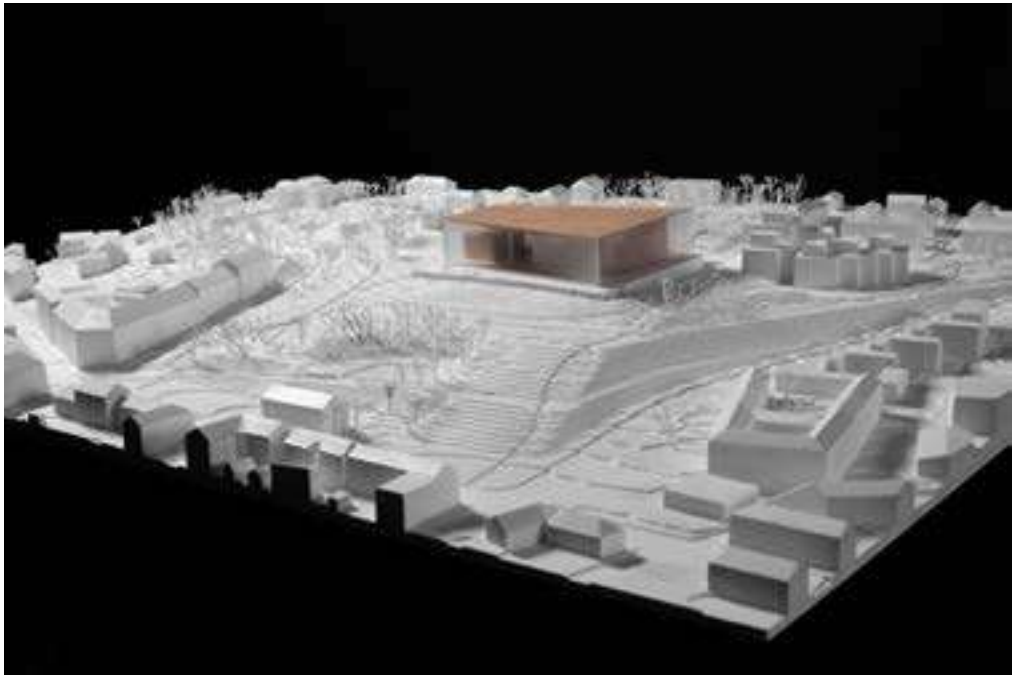

Tenderer code
a05a87

Name of tenderer, country
OU HG Arhitektuur, Estonia
http://hga.ee/

Registration nr.
155

Lead architects:
Hanno Grossschmidt
Tomomi Hayashi

Design team:
Andrea Ainjarv
Hanno Grossschmidt
Tomomi Hayashi
Triin Lehtmets
Juri Nigulas
Liisa Peri
Agur-Andri Tarmo

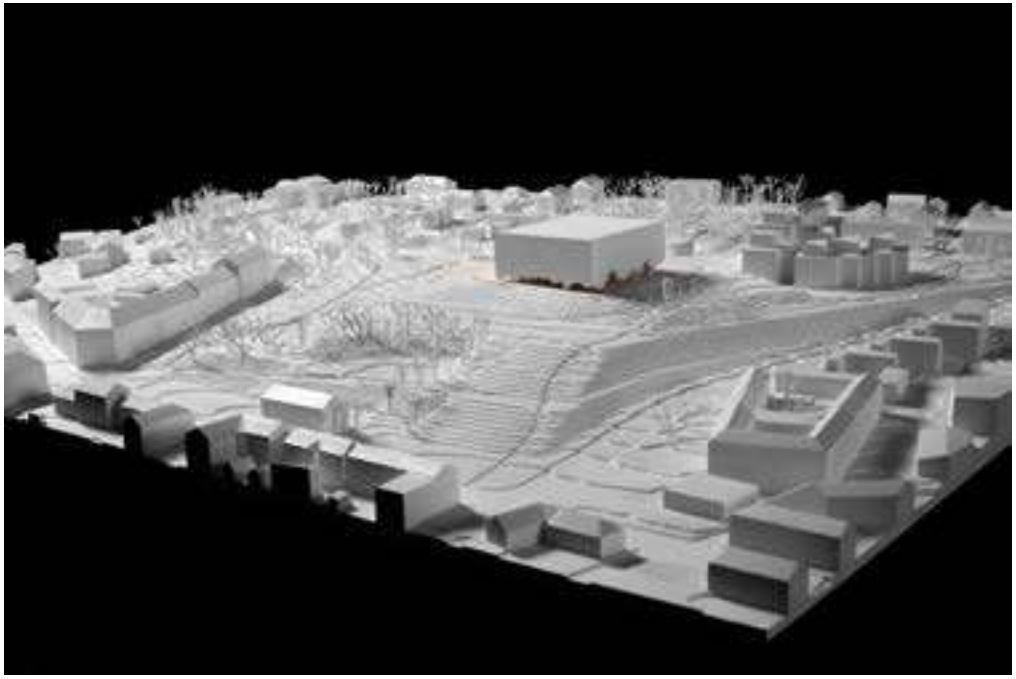

Tenderer code
sc8000

Name of tenderer, country
Mantas Petraitis, Sandra Dumčiūtė, Lithuania
https://implantarchitecture.com/

Registration nr.
209

Lead architects:
Mantas Petraitis
Sandra Dumčiūtė

Design team:
Mantas Petraitis
Sandra Dumčiūtė
Nitin Lachhani
Simon Longo
Laurynas liberis
Yates Norton
Monika Lipsic
Audinga Andriuskeviciute

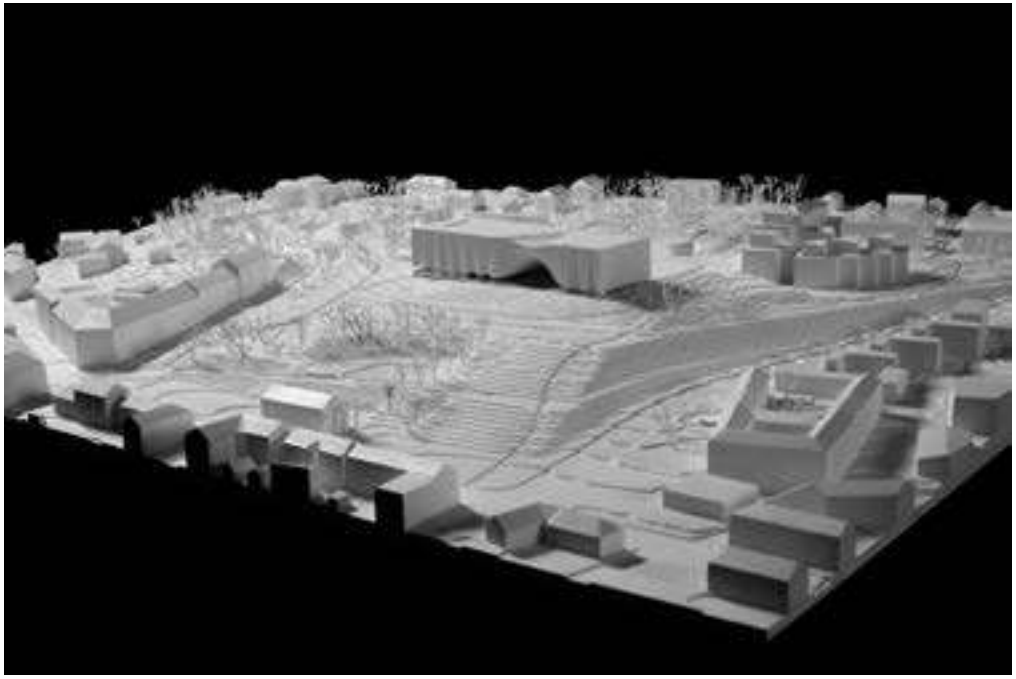

Tenderer code
43p7r1

Name of tenderer, country
SCRA ARCHITECTURE CONSTRUCTION ENGINEERING INDUSTRY AND TRADE LIMITED COMPANY (SCRA MIMARLIK INSAAT MUHENDISLIK SANAYI VE TICARET LIMITED SIRKETI-IN TURKISH), Turkey
www.scra.com.tr

Registration nr.
268

Lead architects:
Ramazan Avci

Design team:
Ramazan Avci
Seden Cinasal Avci
Merve Sen
Merve Ozduman
Aysema Ulke

Tenderer code
5b79z1

Name of tenderer, country
Luca Scollo, Eusenio Salvetti, Italy

Registration nr.
30

Lead architects:
Luca Scollo
Eusenio Salvetti

Design team:
Luca Scollo
Eusenio Salvetti

Tenderer code
zk6666

Name of tenderer, country
Assem Mounir Kenawy, Egypt

Registration nr.
53

Lead architects:
Assem Mounir Kenawy

Design team:
Assem Mounir Kenawy
Khaled Amr Reda

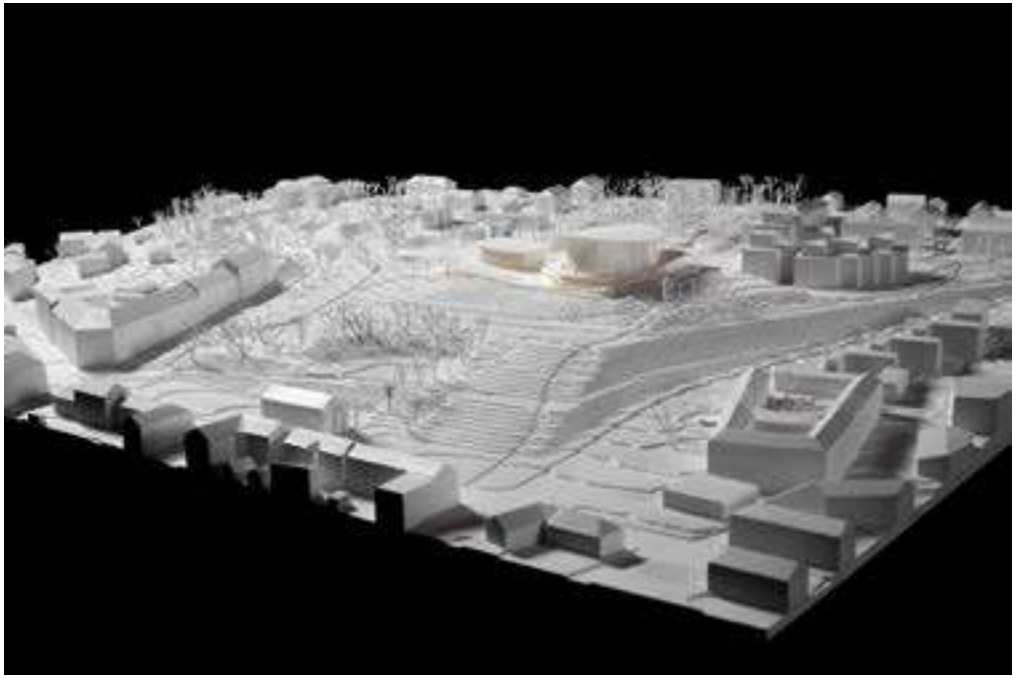

Tenderer code
ca5900

Name of tenderer, country
COLDEFY&ASSOCIES ARCHITECTES URBANISTES, France
www.cauu.fr

Registration nr.
69

Lead architects:
Thomas Coldefy

Design team:
Thomas Coldefy

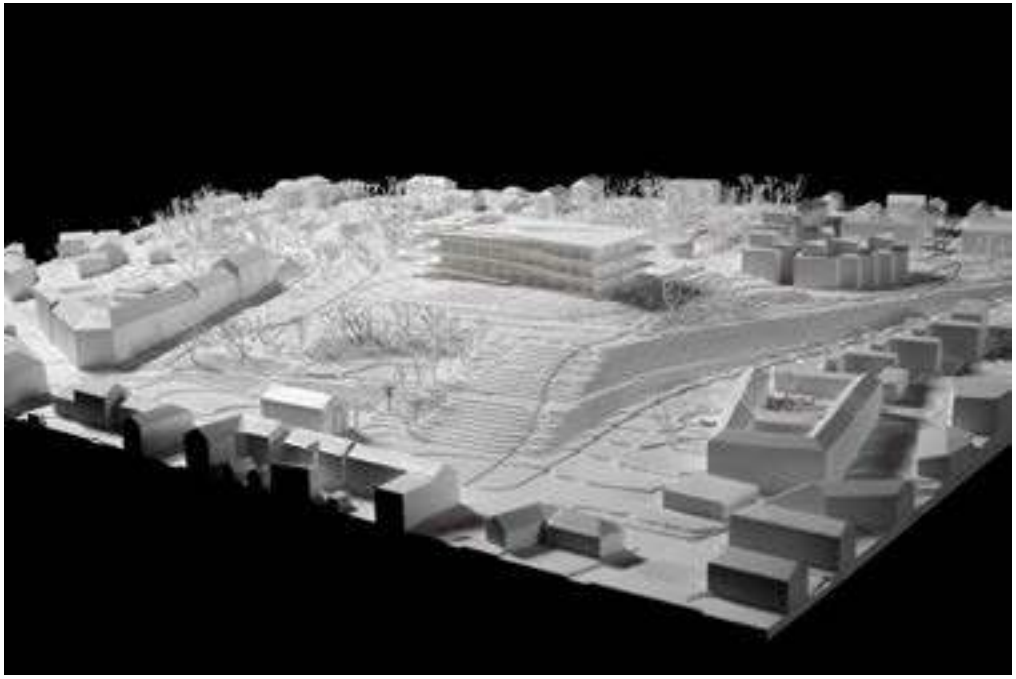

Tenderer code
m7952s

Name of tenderer, country
Allman Sattler Wappner Architekten Gmbh, Germany
http://www.allmannsattlerwappner.de/

Registration nr.
78

Lead architects:
Marcus Akkmann
Philipp Vogeley
Simon Kochhan

Design team:
Marcus Akkmann
Philipp Vogeley
Simon Kochhan
Chiara Weiss
Stepanka Ulehlova
Moritz Mayer
Anne Sauter
Lukas Conrad
Johnny Kim
Valerio Calavetta
Louise Daussy

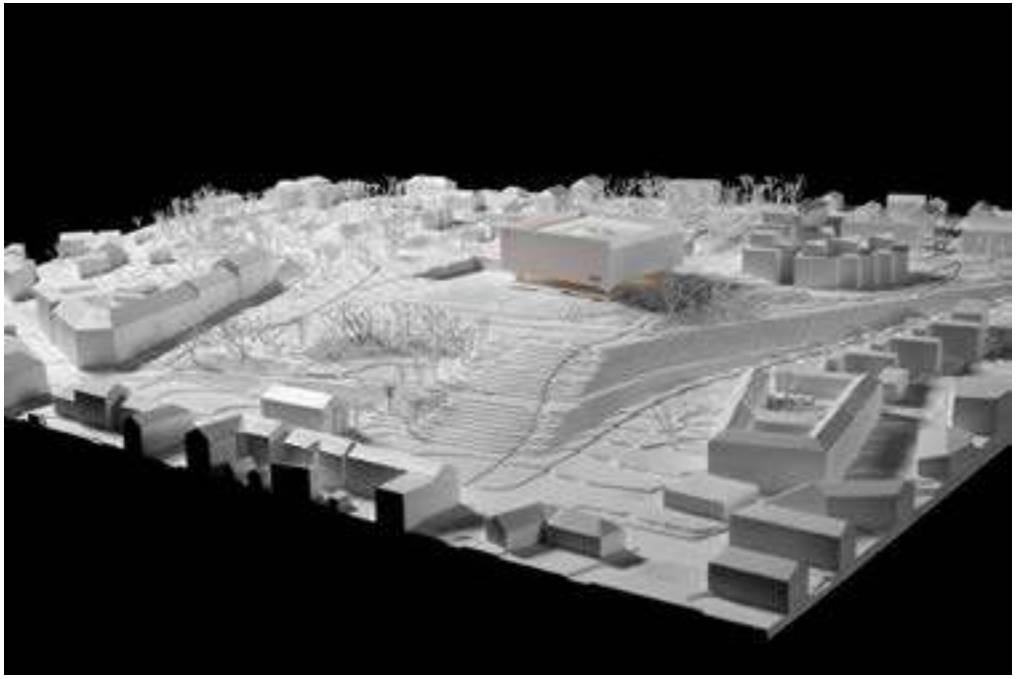

Tenderer code
dd0404

Name of tenderer, country
ARCHITECTURE FOR A CHANGE (PTY) LTD; SOUTH AFRICA
https://www.a4ac.co.za/

Registration nr.
93

Lead architects:
Dirk Coetser

Design team:
Dirk Coetser

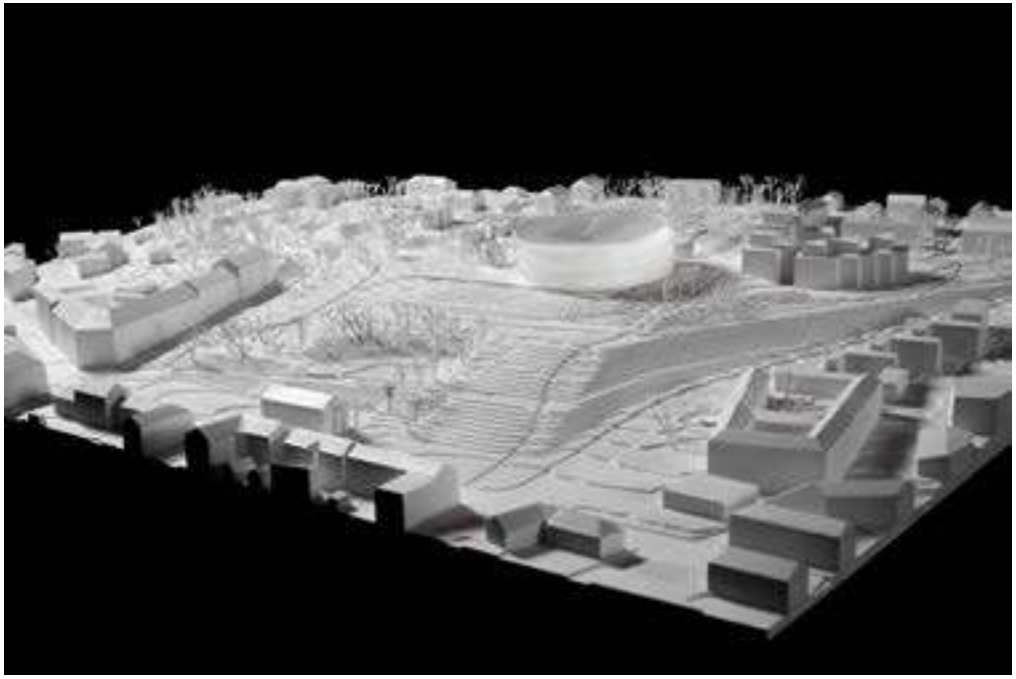

Tenderer code
pu4316

Name of tenderer, country
Flanagan Lawrence Ltd; United Kingdom
https://www.flanaganlawrence.com/

Registration nr.
125

Lead architects:
David Lawrence

Design team:
Jason Flanagan
David Lawrence
Przemyslaw Kolodziej
Razvan Andrei
Agata Pierozynska
Jurand Szela
Patryk Krolikowski
Beata Chomka

Tenderer code
ct0174

Name of tenderer, country
DB ARCHITECTS; TURKEY
www.dbarchitects.com.tr

Registration nr.
117

Lead architects:
Bunyamin Derman

Design team:
Bunyamin Derman

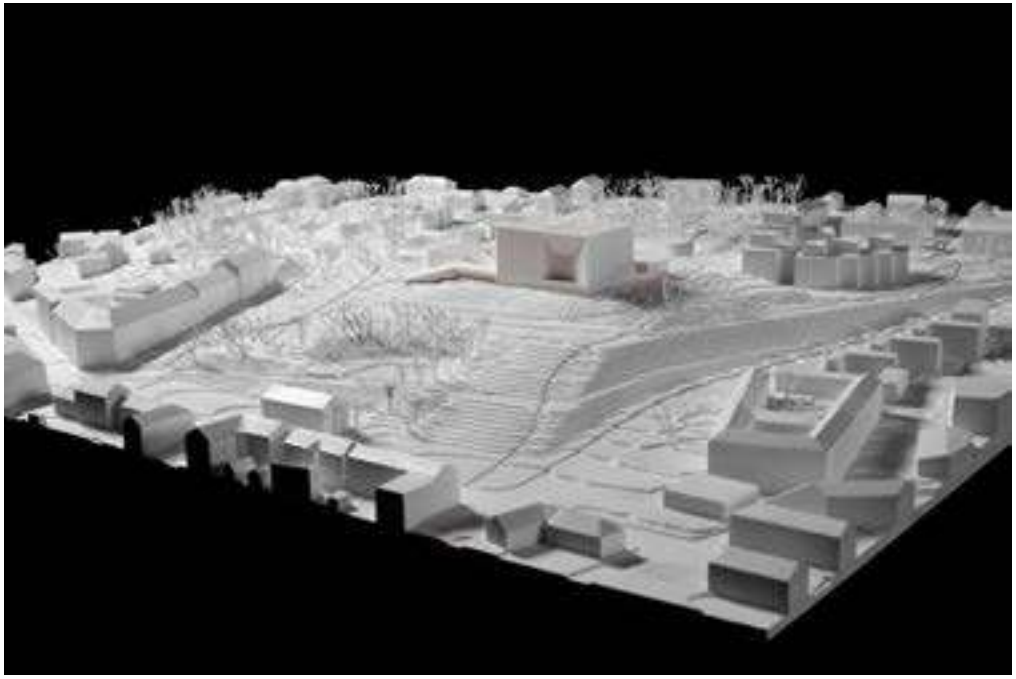

Tenderer code
w3y245

Name of tenderer, country
ALBERTO BRUNELLO ARCHITETTO; ITALY
www.beraldinbrunello.com

Registration nr.
163

Lead architects:
Alberto Brunello

Design team:
Alberto Brunello

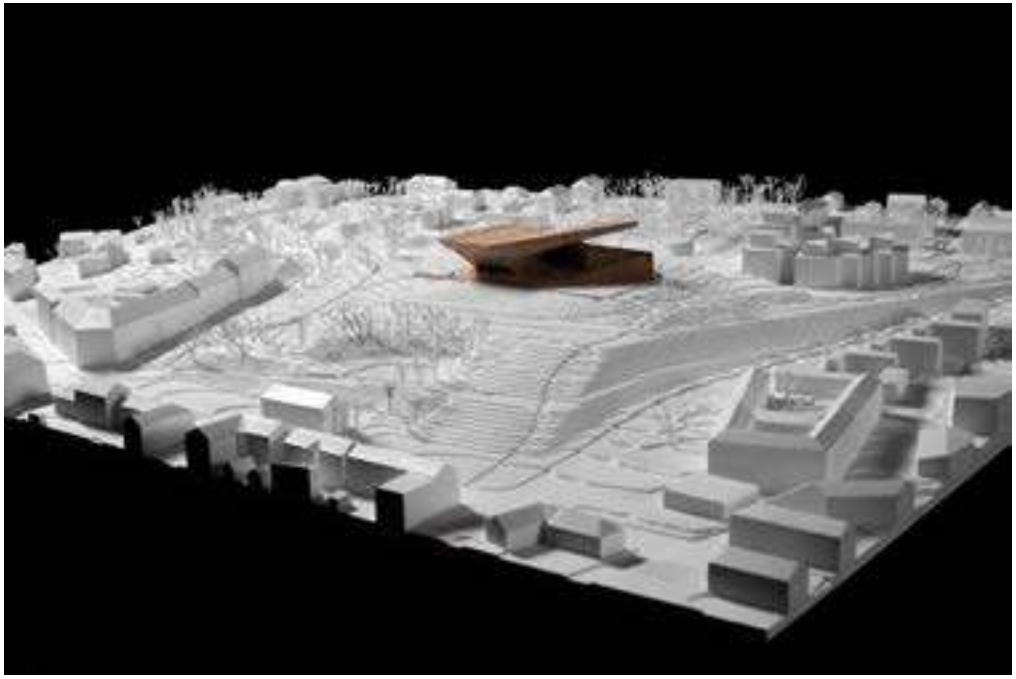

Tenderer code
aa1000

Name of tenderer, country
UAB "DO ARCHITECTS"; Lithuania
http://www.doarchitects.lt/

Registration nr.
194

Lead architects:
Andre Baldisiute

Design team:
Andre Baldisiute
Algimantas Neniskis
Gediminas Aismontas
Sabina Daugeliene
Gilma Teodora Gylyte
Greta Varpucianskyte
Egle Gelazauskaite
Ignas Uogintas
Domantas Baltrunas

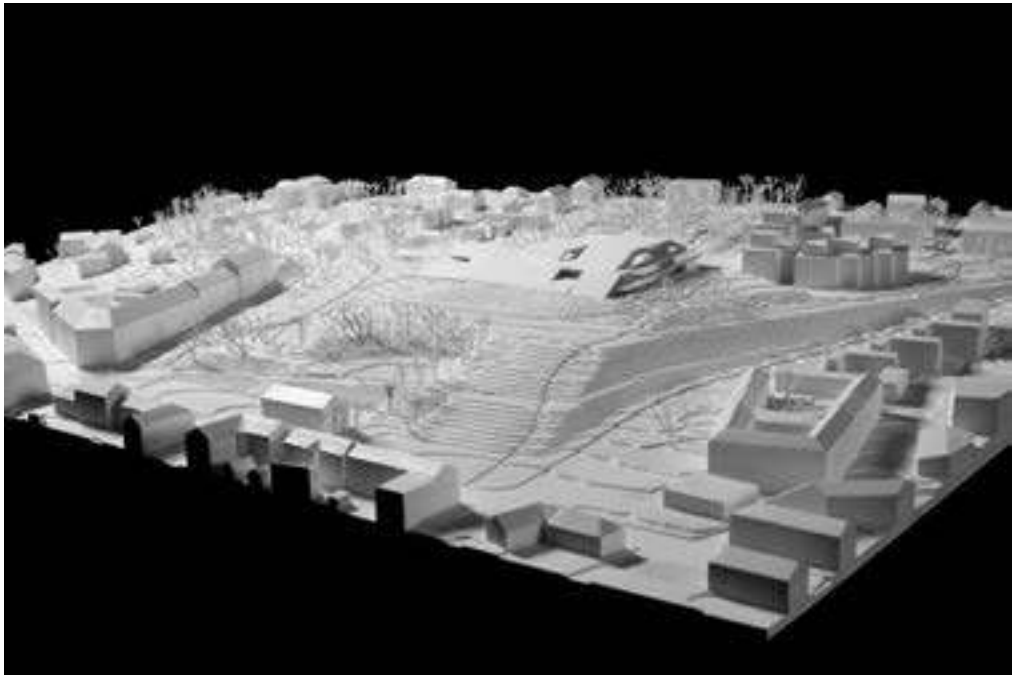

Tenderer code
cc8910

Name of tenderer, country
CHARTIER+CORBASSON ARCHITECTES; FRANCE
https://chartier-corbasson.com/

Registration nr.
36

Lead architects:
Karine Chartier
Thomas Corbasson

Design team:
Karine Chartier
Thomas Corbasson

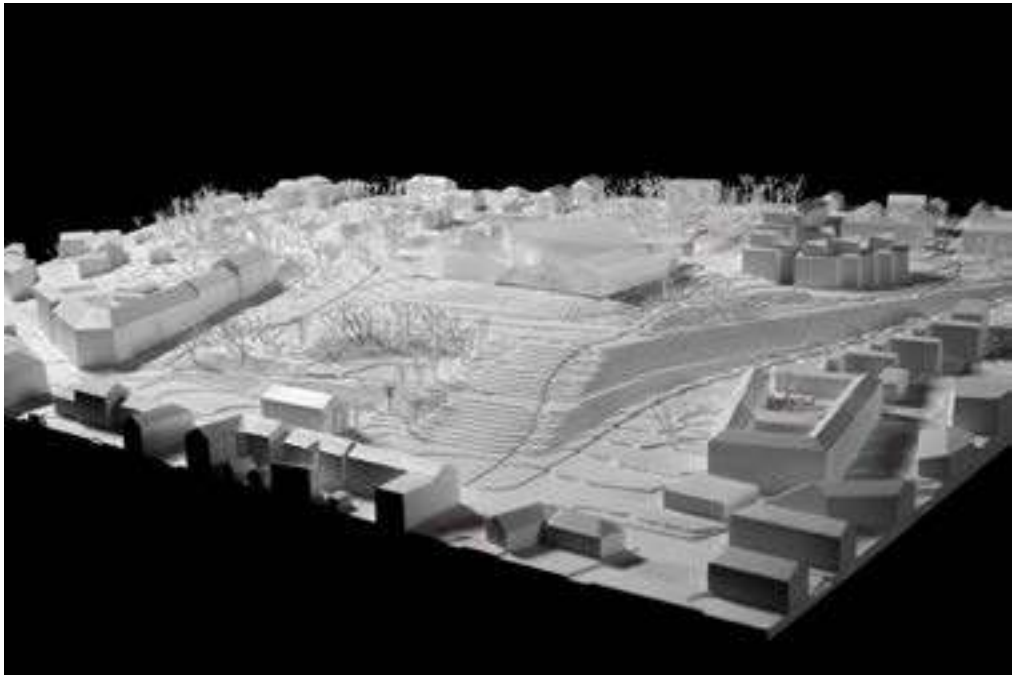

Tenderer code
gl8384

Name of tenderer, country
BEIJING GL-AD ARCHITECTURAL AND URBAN RESEARCH CENTER; People's Republic of China

Registration nr.
62

Yang Haiou
Lead architects:

Design team:
Gao Qing
Ling Han
Yang Haiou
Chen Jing

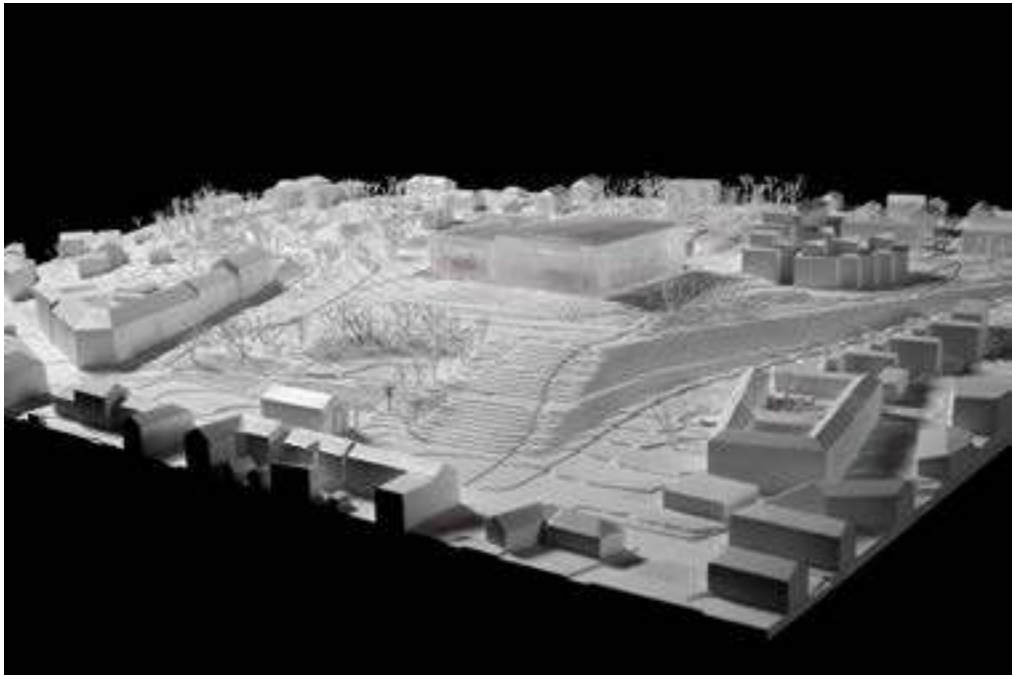

Tenderer code
ao8672

Name of tenderer, country
MACRO BOZZOLA, CARLO EZECHIELI, ANDREA DAMENO; ITALY
http://mbarchitettura.it/

Registration nr.
67

Lead architects:
Marco Bozzola

Design team:
Marco Bozzola
Carlo Ezechieli
Andrea Dameno
Carlo Ezechieli
Carlo Mazzeri
Daniele Esposito
Valerio Croci
Lara Puricelli

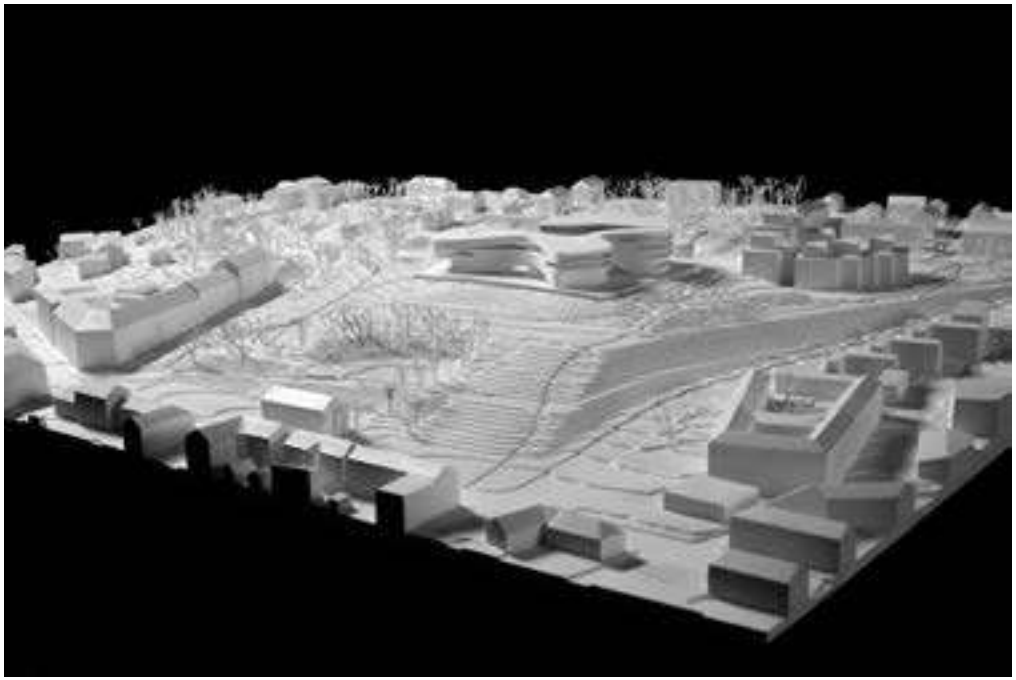

Tenderer code
tn2023 (2)

Name of tenderer, country
Baumschlager Eberle Architekten; Liechtenstein
https://www.baumschlager-eberle.com/

Registration nr.
189

Lead architects:
Martin Neuwirther

Design team:
Christian Tabernigg
Martin Neuwirther
Paulina Humieja
Lucius Frick

SECOND ROUND

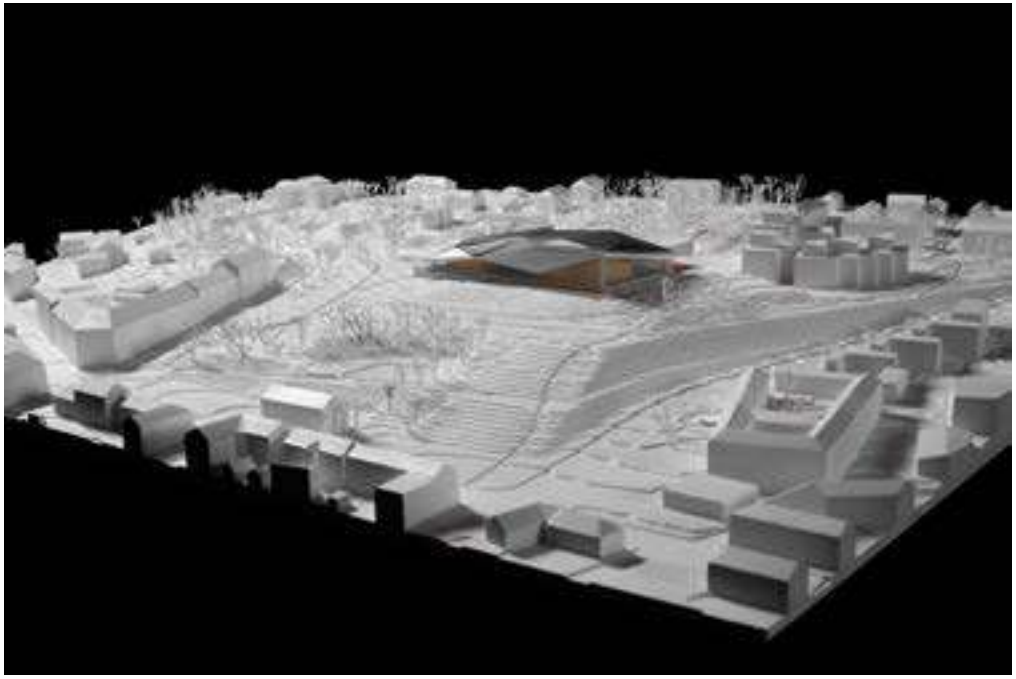

Tenderer code
ab6385

Name of tenderer, country
MILE ARC LIMITED; UNITED KINGDOM
http://www.milearc.com/

Registration nr.
2

Lead architects:
Yakim Milev

Design team:
Yakim Milev
Daniel Tang

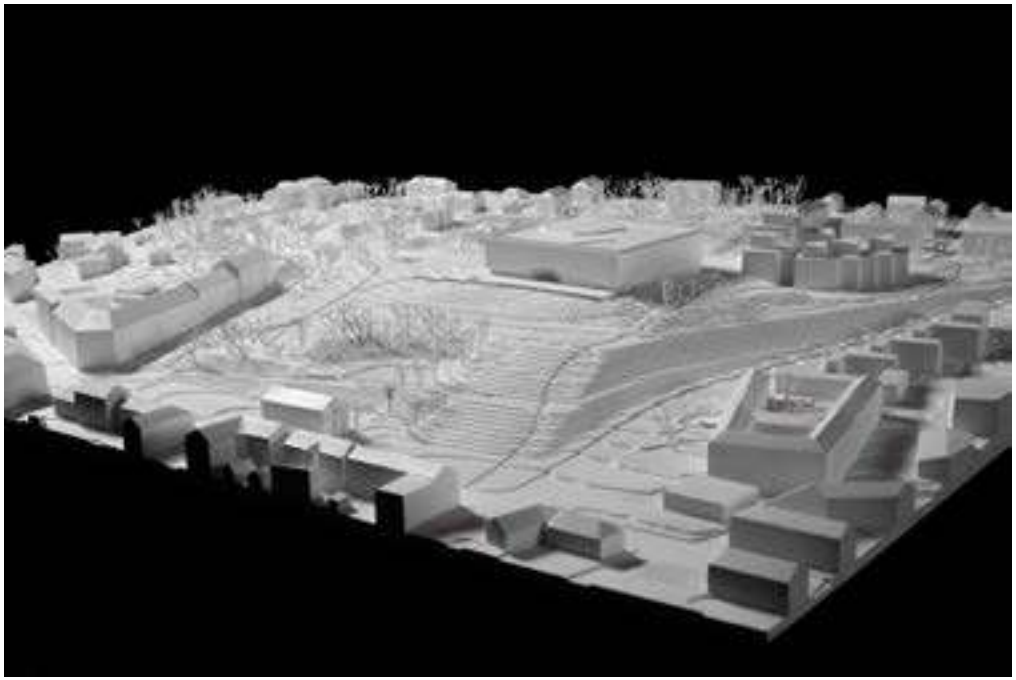

Tenderer code
hf9741

Name of tenderer, country
AIMM-GROUP Ltd; Ukraine
https://aimm-group.com/

Registration nr.
8

Lead architects:
Anna Iskierdo

Design team:
Anna Iskierdo
Olexandr Prokopiuk
Viktoriia Sorokova
Roman Shvets
Evgen Khoruzhenko
Andriy Mykhailychenko
Svitlana Hulimova
Anastasiia Konotopenko
Vasyl Franchak

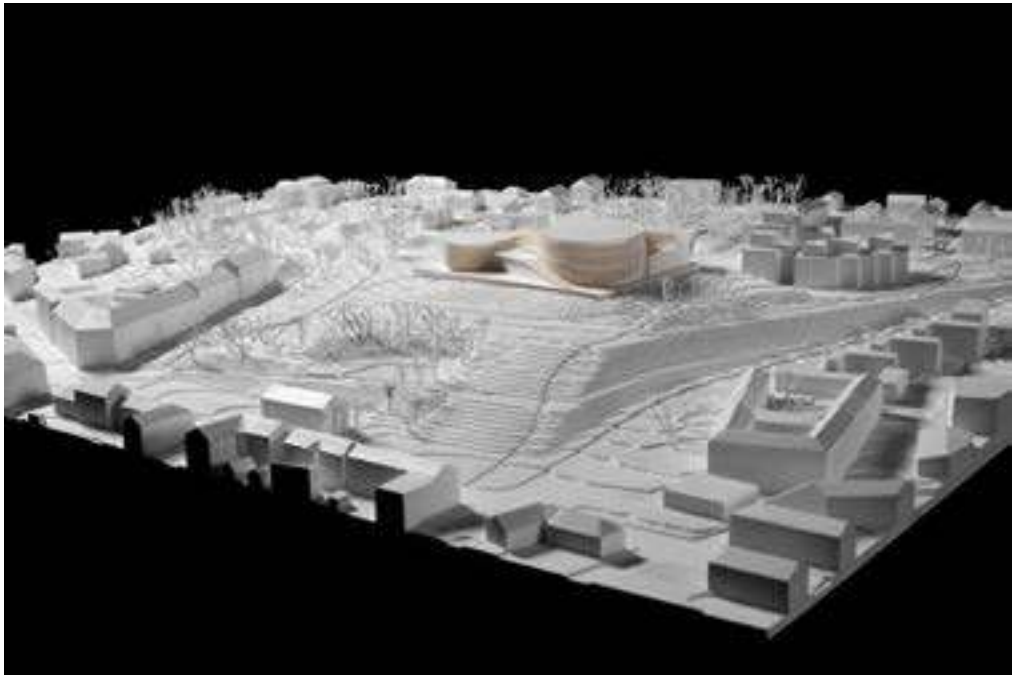

Tenderer code
ve1419

Name of tenderer, country
Martino Angelo Doimo, Massimo Rossetti, Giulia Conti, Lorenzo Lunghi, Riccardo Rubinato; ITALY

Registration nr.
22

Lead architects:
Martino Angelo Doimo

Design team:
Giulai Conti
Lorenzo Lunghi
Riccardo Rubinato
Martino Angelo Doimo
Massimo Rossetti

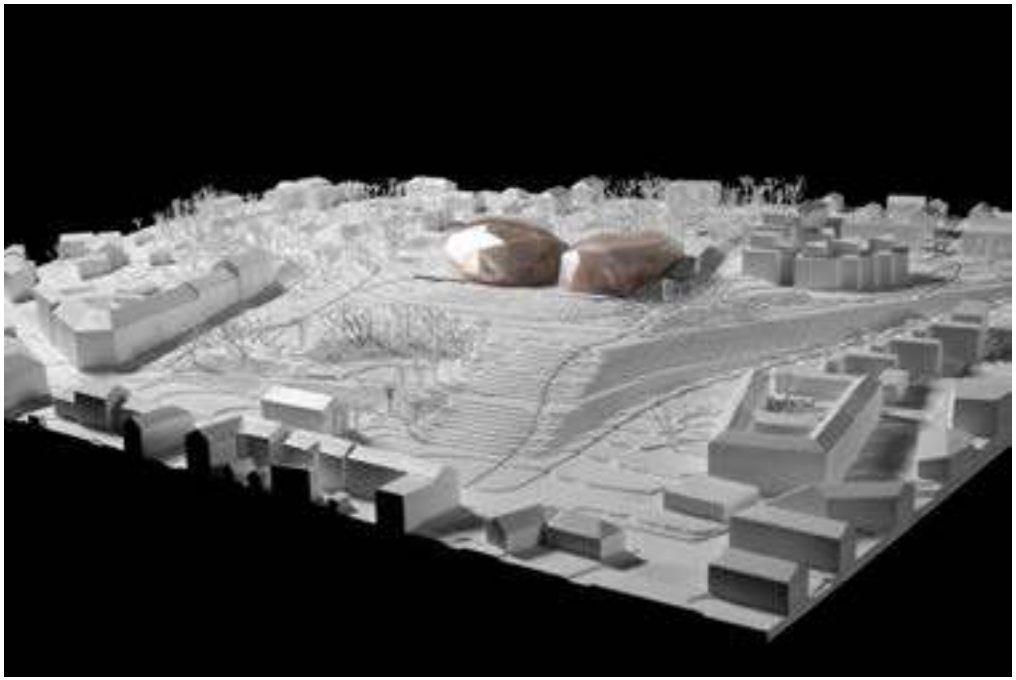

Tenderer code
ka8427

Name of tenderer, country
Epitesz Studio Ltd; Hungary
http://www.epstudio.hu

Registration nr.
31

Lead architects:
Tamas Fialovszky
Richard Honich

Design team:
Richard Honich
Tamas Fialovszky
Gergely Kenez
Katalin Varga
Luca Mudry
Mate Palfy

Tenderer code
ed1796

Name of tenderer, country
Jean-Christophe Quinton Architecte; France
http://www.quinton-architect.com/
https://www.bollinger-grohmann.com/

Registration nr.
39

Lead architects:
Jean-Christophe Quinton

Design team:
Jean-Christophe Quinton
Charles Rosenfeld

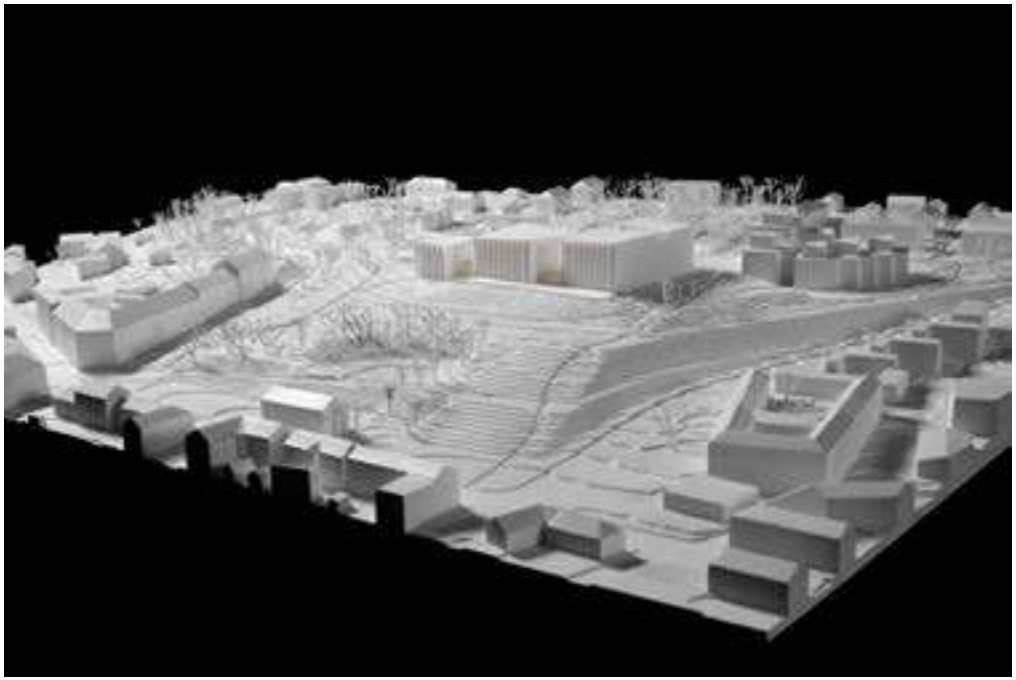

Tenderer code
xx1023

Name of tenderer, country
Studio VAARO and Office Ou; Canada
https://studiovaaro.com/
http://www.office-ou.com/

Registration nr.
59

Lead architects:
Aleris Rodgers

Design team:
Aleris Rodgers
Francesco Valente-Gorjup
Sebastian Bartnicki
Nicolas Koff
Sophia Szagala
Uros Novakovic

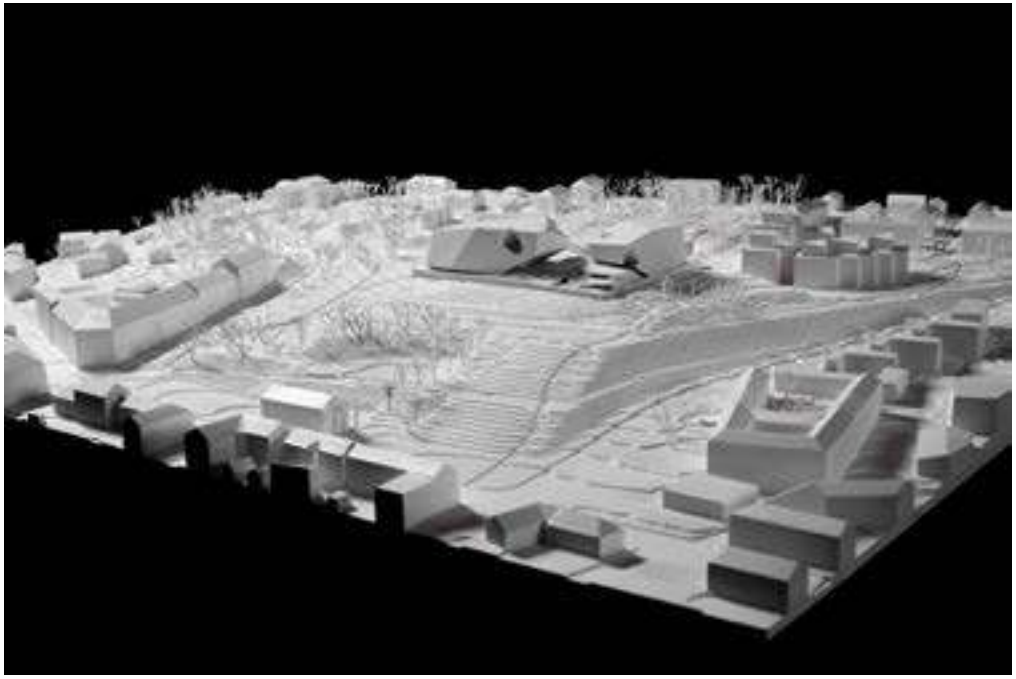

Tenderer code
cc0212

Name of tenderer, country
OSA; United States
http://www.o-s-a.com/

Registration nr.
77

Lead architects:
Chandler Ahrens

Design team:
Chandler Ahrens
Aaron Sprecher
Chang Jiang

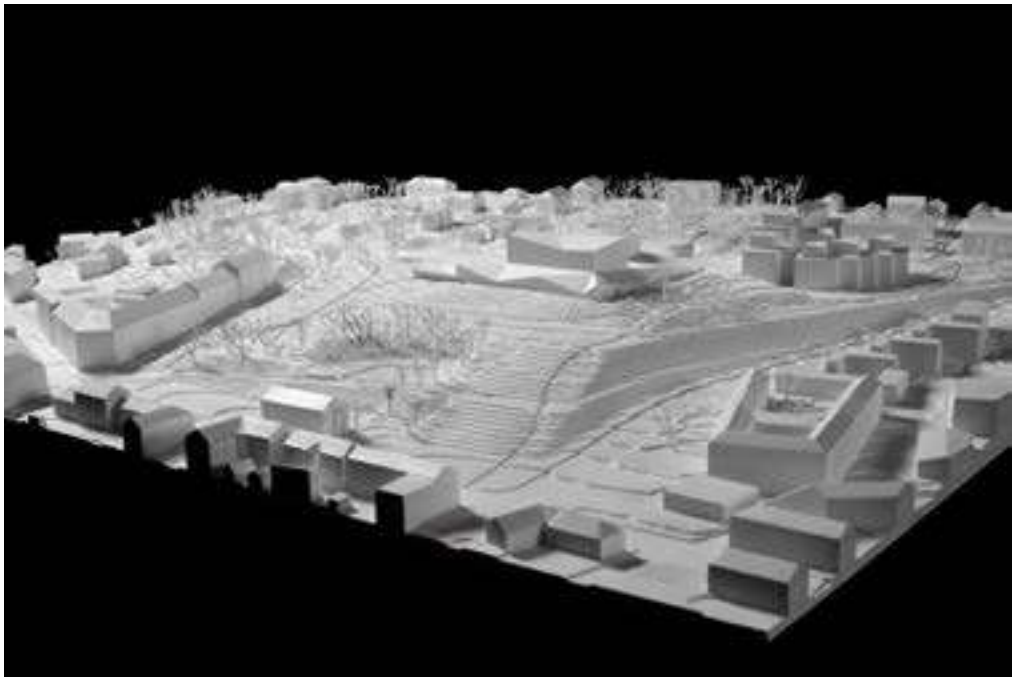

Tenderer code
1393sm

Name of tenderer, country
MADe; India
http://www.studiomade.org/

Registration nr.
89

Lead architects:
Madhusudhan Chalasani

Design team:
Bob Peniel Inapanuri
Vamsi Kundanam
Bharat Kumar Thota
Niharika Sanyal
Jesus Garrido Valdivia
Mario Acosta Bajarano
Javier Ugarte Albizu
Carlos Gonzalvos

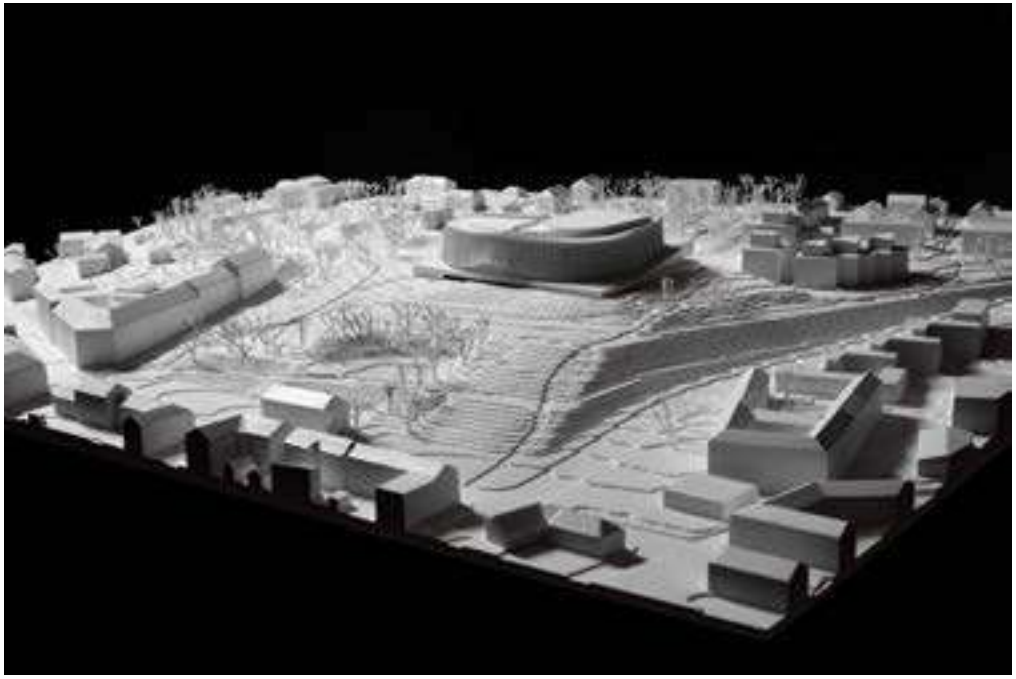

Tenderer code
ar1010

Name of tenderer, country
UAB "ARCHITUS"; Lithuania

Registration nr.
111

Lead architects:
Algirdas Bagdzevicius

Design team:
Algirdas Steponavicius
UAB “Artex” studija
Institut IGD d.d.

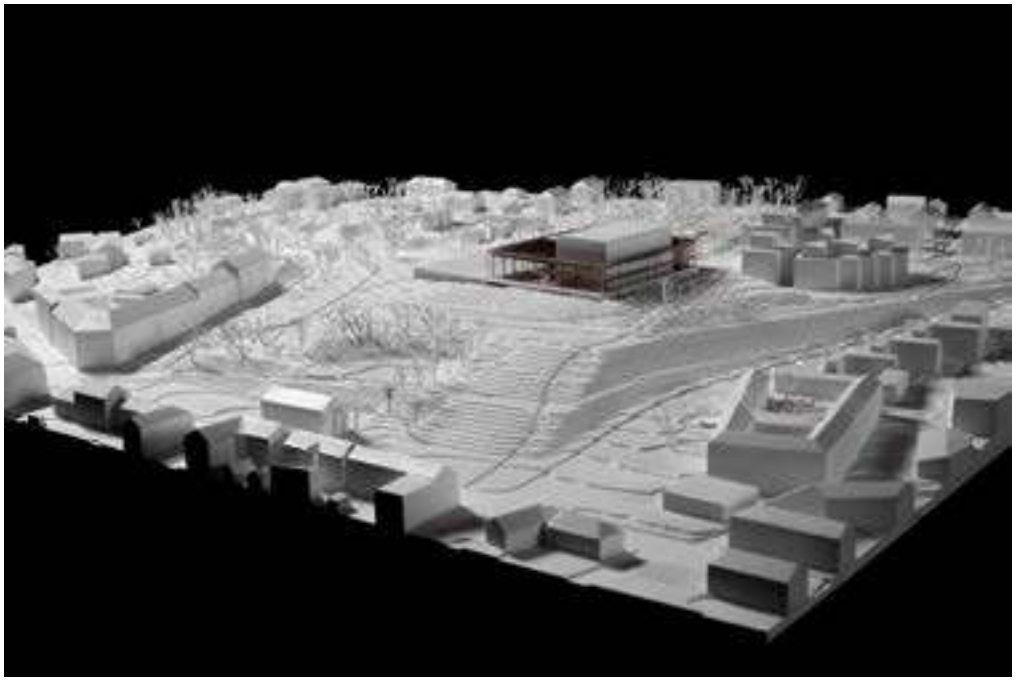

Tenderer code
kh3792

Name of tenderer, country
TEGET TASARIM VE IC MIMARI SAN. TIC LTD STI;
ISTANBUL, TURKEY
www.teget.com

Registration nr.
118

Design team:
Hande Cigerli
Onur Akin
Ogul Unubol
Yildirim Erbaz
Ismet Bilgin
Serdar Albaz
Caner Bilgin
Ethem Aybar

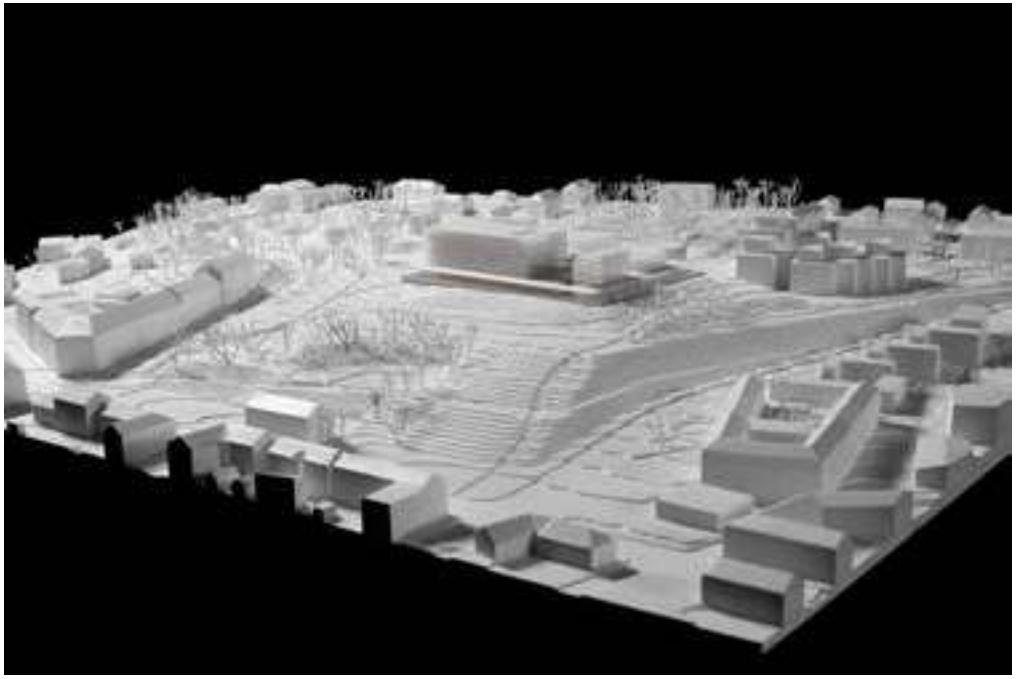

Tenderer code
163297

Name of tenderer, country
TOPOTEK 1 Architektur GmbH; Germany
www.topotek1.com

Registration nr.
132

Lead architects:
Dan Budik

Design team:
Martin Rein-Cano
Dan Budik
Esteban Lamm
Pavlo Zabotin
Viktor Kopeikin
Polina Moskalenko
Barbara Pomilio

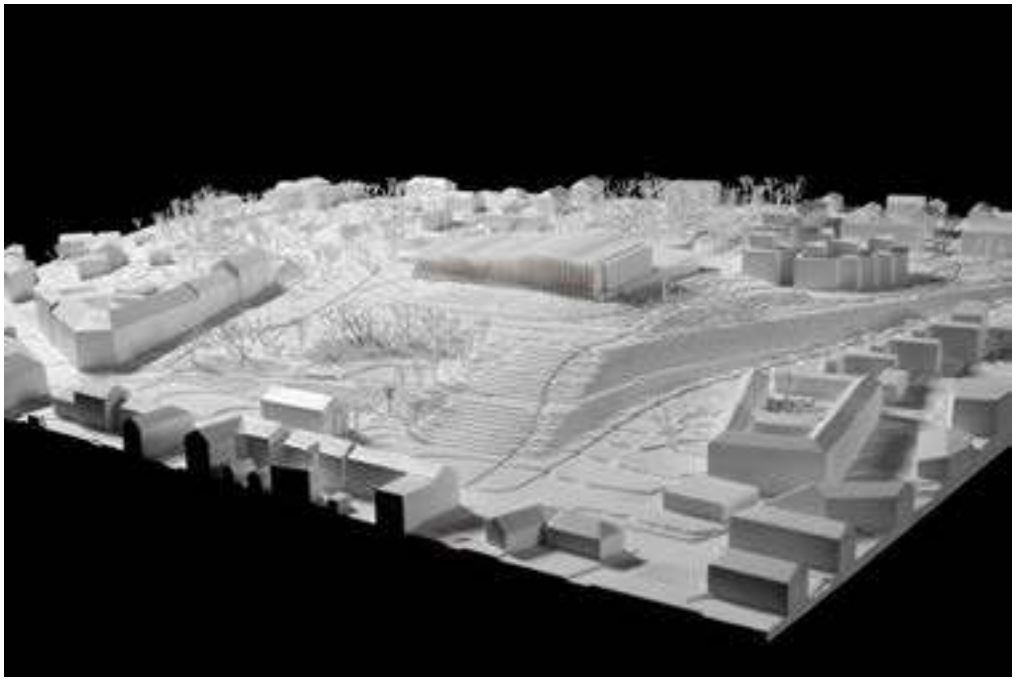

Tenderer code
77l1m6

Name of tenderer, country
Giancarlo Ghirardelli Architetto; Italy
https://www.ghirardelliarchitetti.it/

Registration nr.
164

Lead architects:
Giancarlo Ghirardelli

Design team:
Giancarlo Ghirardelli Architetto

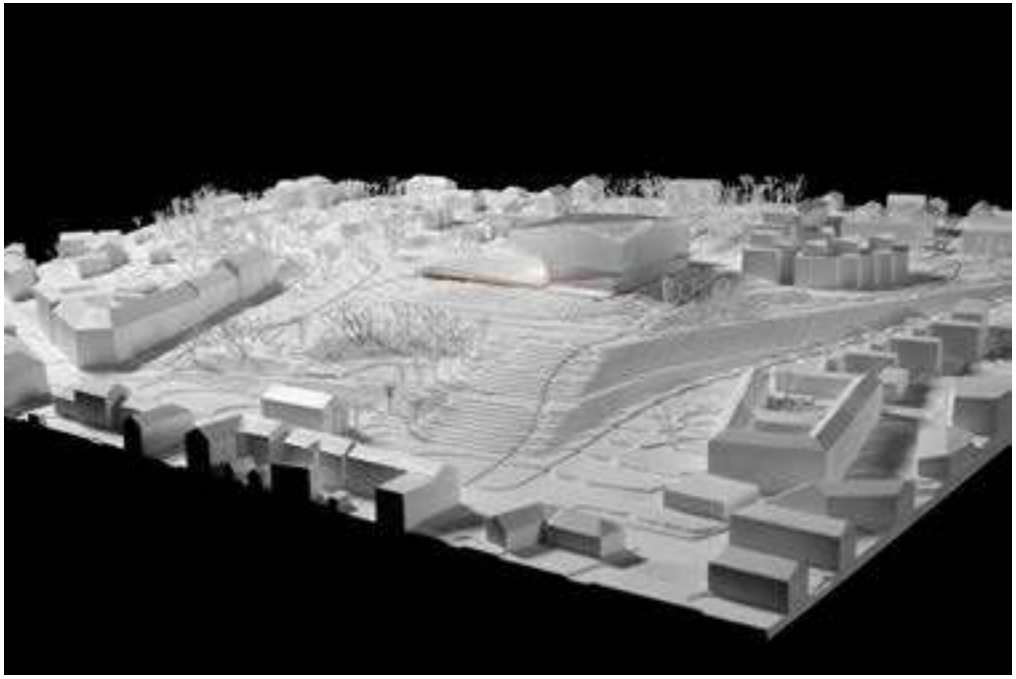

Tenderer code
aa9970

Name of tenderer, country
Gytis Vidžiūnas; Lithuania

Registration nr.
171

Lead architects:
Gytis Vidžiūnas

Design team:
Gytis Vidžiūnas
Zilvinas Stasiulevicius
Giorgi Nishnianidze
Elia Katamadze

Tenderer code
0i000i

Name of tenderer, country
molumba ou; Estonia
https://www.molumba.com/

Registration nr.
179

Lead architects:
Karli Luik

Design team:
Johan Tali
Karli Luik
Harri Kaplan
Tamara Nesic
Mae Koomnemagi
Heidi Urb

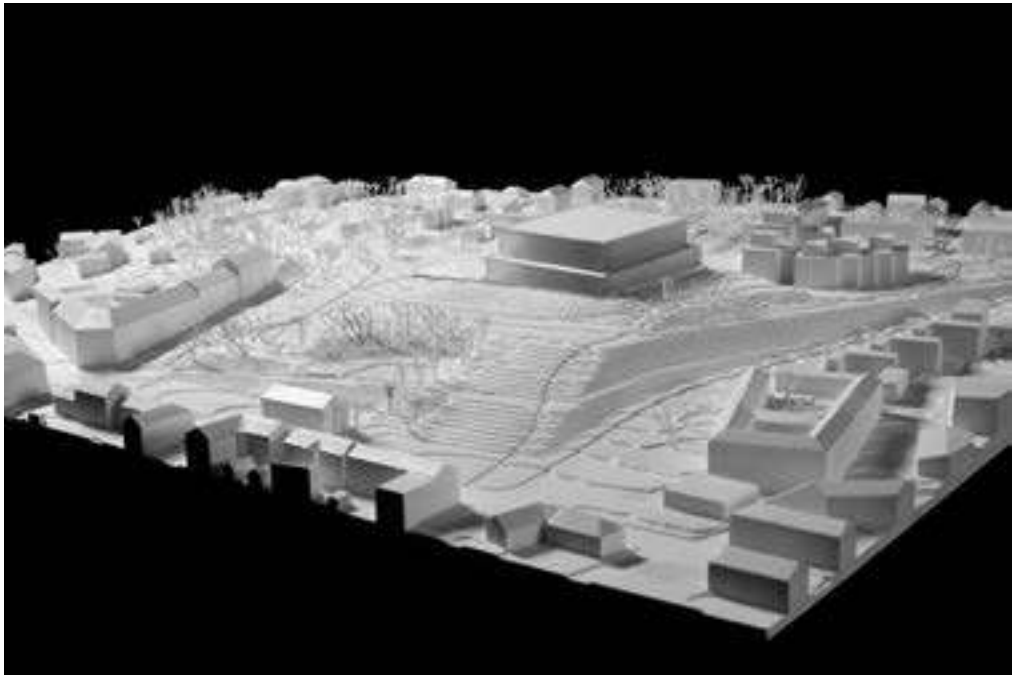

Tenderer code
lc9370

Name of tenderer, country
LUCA POIAN, CARLO DAMIANI; ITALIAN NATIONALITY, UK RESIDENTS
http://www.lucapoianforms.com/

Registration nr.
180

Lead architects:
Luca Poian
Carlo Damiani

Design team:
Luca Poian
Carlo Damiani

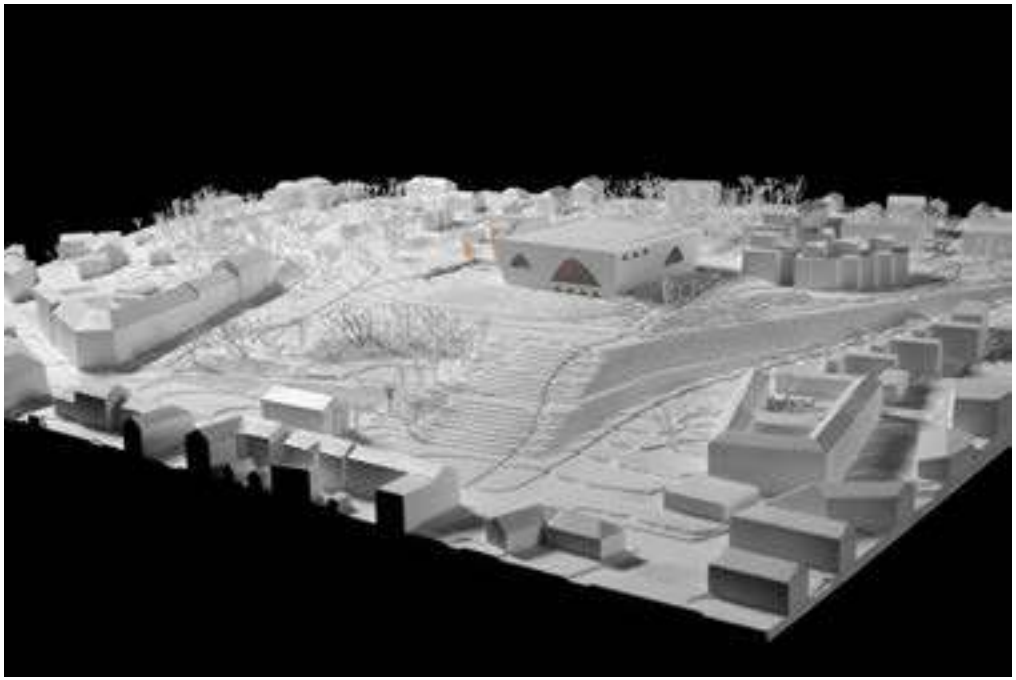

Tenderer code
vl1102

Name of tenderer, country
Bez+Kock Architekten Generalplaner GmbH; Germany
www.bez-kock.de

Registration nr.
181

Lead architects:
Thorsten Kock

Design team:
Thorsten Kock
Martin Bez
Birgit Rapp
Tilman Rosch
Yong Liang
Rouhollah Ghaderi
Anna Piontek

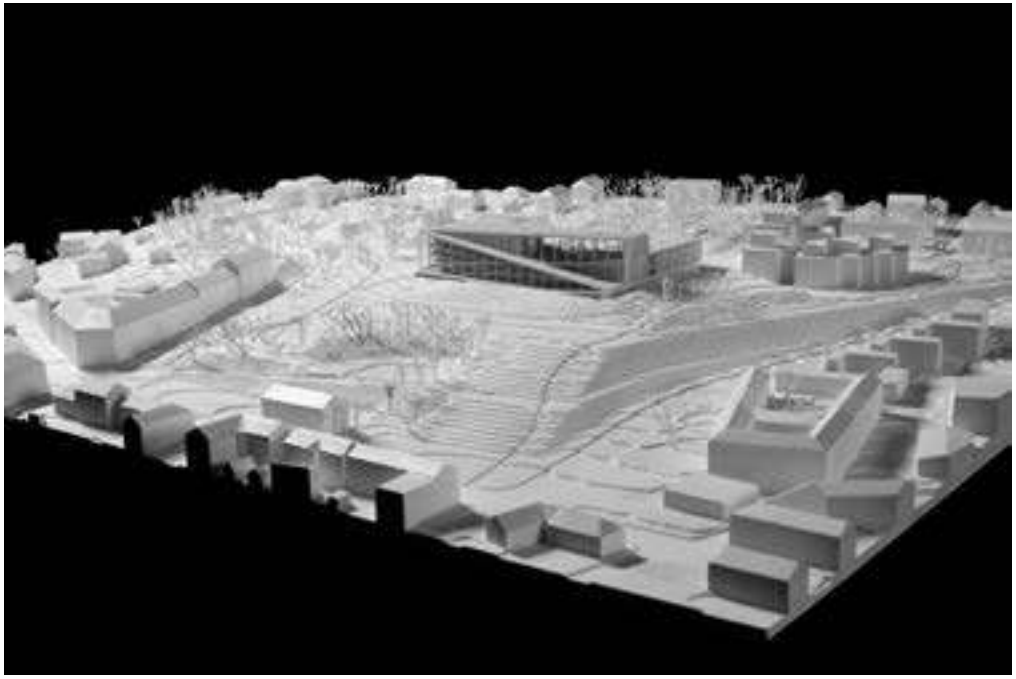

Tenderer code
bc2108

Name of tenderer, country
The Creative Studio Of Architect Shkolnikov B. E.;
Republic of Belarus
http://www.shkolnikov.by/

Registration nr.
183

Lead architects:
Barys Shkolnikov

Design team:
Barys Shkolnikov
Siarhei Frantskevich
Valeryia Kuntsevich

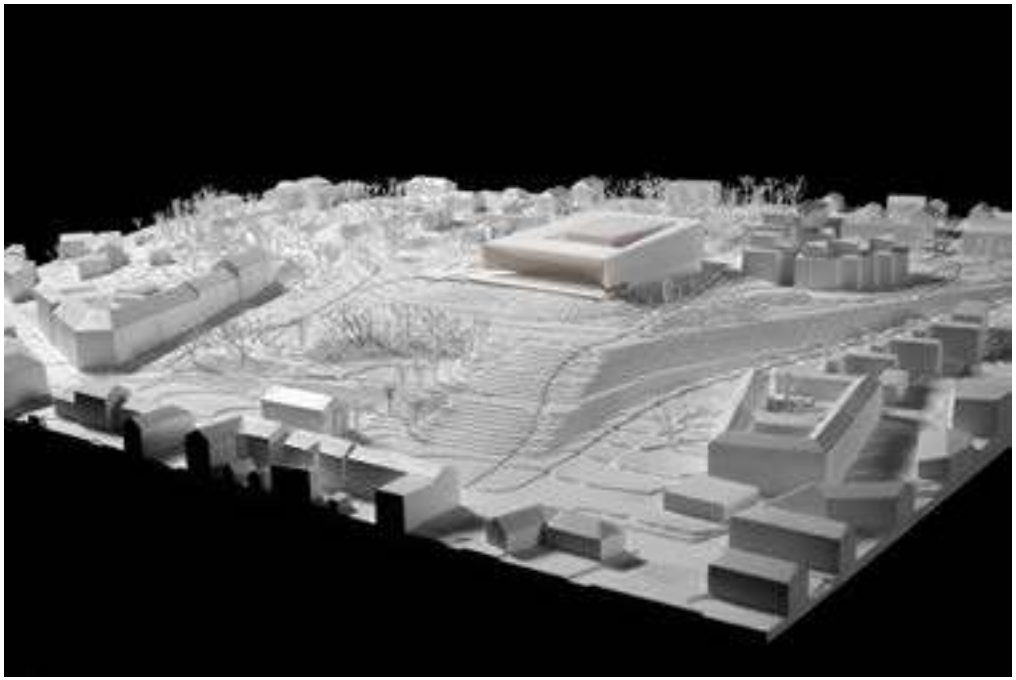

Tenderer code
ms7777

Name of tenderer, country
"VILNIAUS ARCHITEKTŪROS STUDIJA"; Lithuania
www.vas.lt

Registration nr.
192

Lead architects:
Arturas Asauskas

Design team:
Arturas Asauskas
Ignas Lukauskas
Giedre Mekaite
Karolis Radiunas
Ivas Bagdonavicius
Ausrine Bredulytr
Ieva Sirijataviciute
Dziugas Kisielius
Eigle Jankauskaite

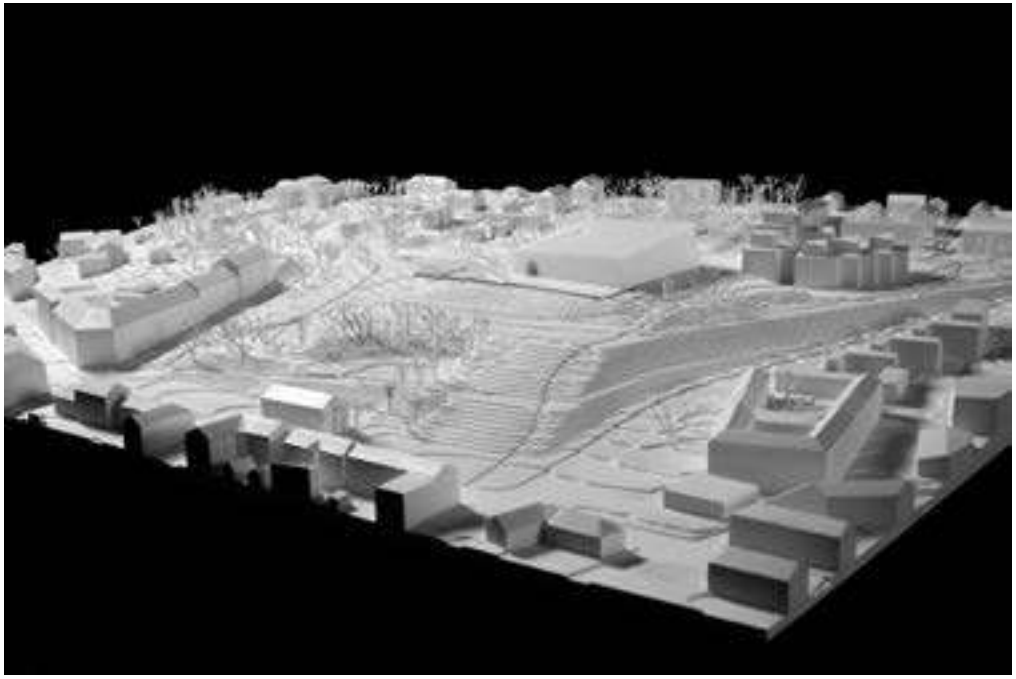

Tenderer code
vz6075

Name of tenderer, country
Studija HEIMA, MB; Lithuania
www.heima.lt

Registration nr.
211

Lead architects:
Kristijonas Skirmantas

Design team:
Povilas Daugis
Kristijonas Skirmantas
Tomas Vaciulis
Povilas Zukauskas
Elena Gaidelyte
Domante Pozyte
Gabriele Monika Zemaityte
Evelina Azuolaityte
Karolina Martinkenaite
Rokas Vainiunas

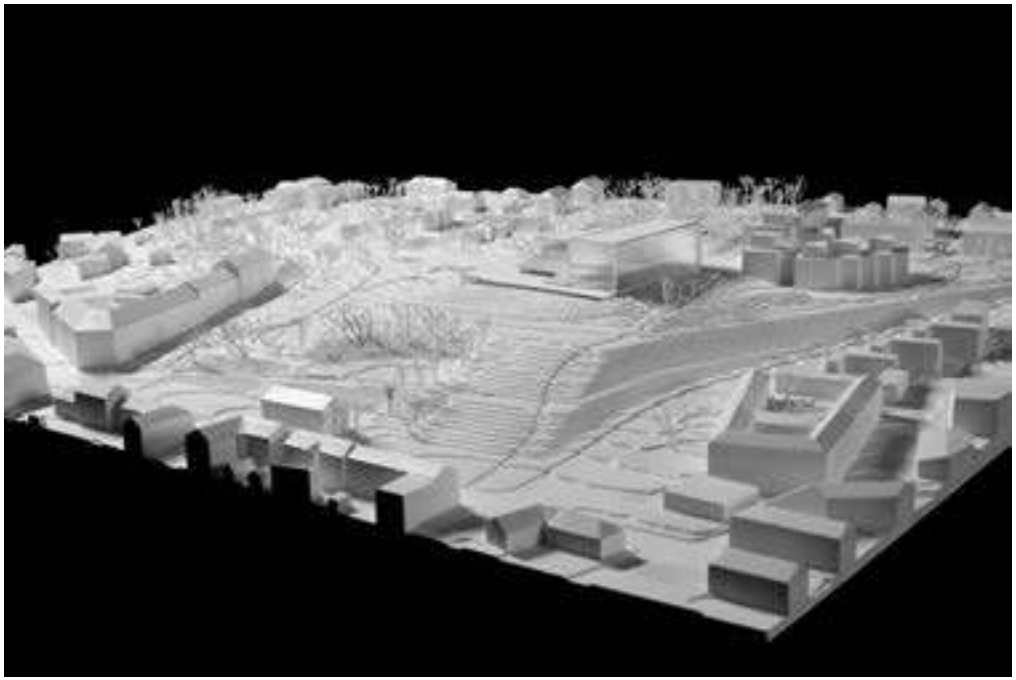

Tenderer code
ii4032

Name of tenderer, country
UAB UNITECTUS; Lithuania
www.unitectus.lt

Registration nr.
215

Lead architects:
Lluis Enrique Monzo
Povilas Cepaitis

Design team:
Lluis Enrique Monzo
Povilas Cepaitis
Berta Matronaite
Linda Sezenyte
Emta Radenaite

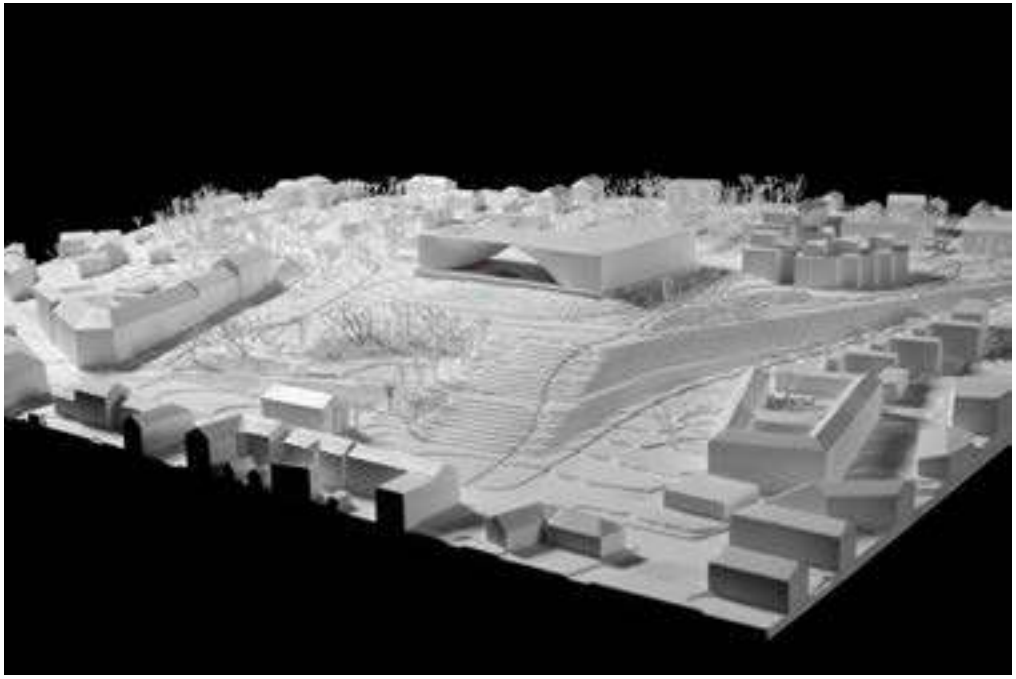

Tenderer code
tj0555

Name of tenderer, country
TONGJI ARCHITECTURAL DESIGN (Group) Co., Ltd;
PEOPLE'S REPUBLIC OF CHINA

Registration nr.
223

Lead architects:
Dong Jiawei

Design team:
Jiawei Dong
Yaqi Li
Xinwei Tao
Jinxia Zhang
Yingli Zhang
Xun Dong
Yuxuan Zhao

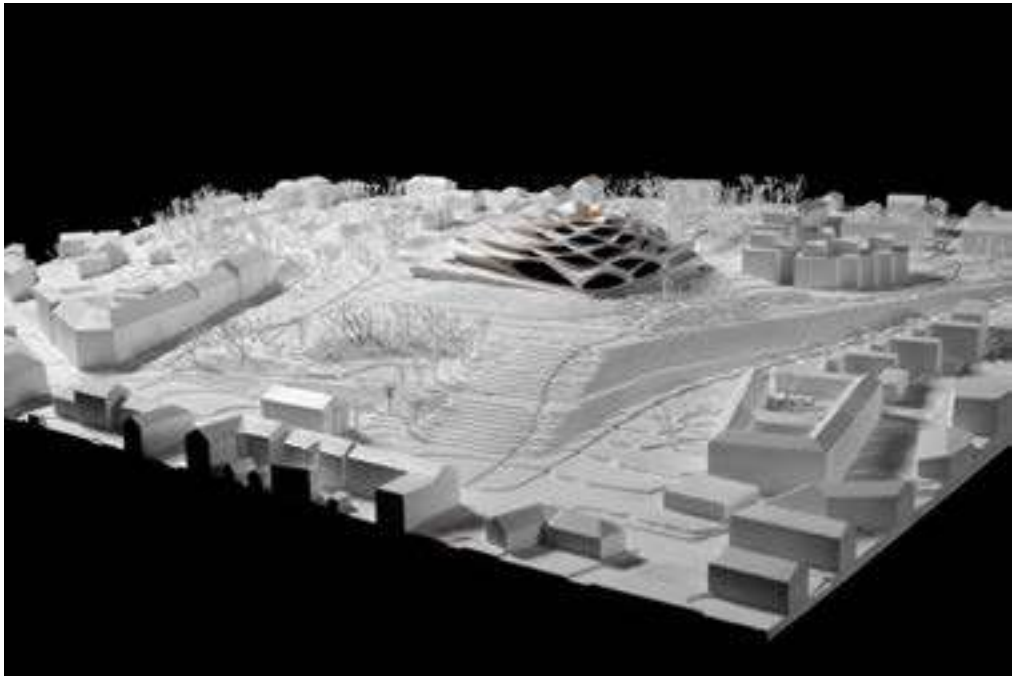

Tenderer code
Name of tenderer, country
Tenderer code
Name of tenderer, country
cr0922
CROX, Shanghai
www.croxgroup.com

Registration nr.
237

Lead architects:
C.R. Lin

Design team:
C.R. Lin
Dmitry Seregy
Alessandro Rattin
Yuan Chen
Bowen Gu
Yuexin Ma
Kuan Yuchen
Pan Tianyi

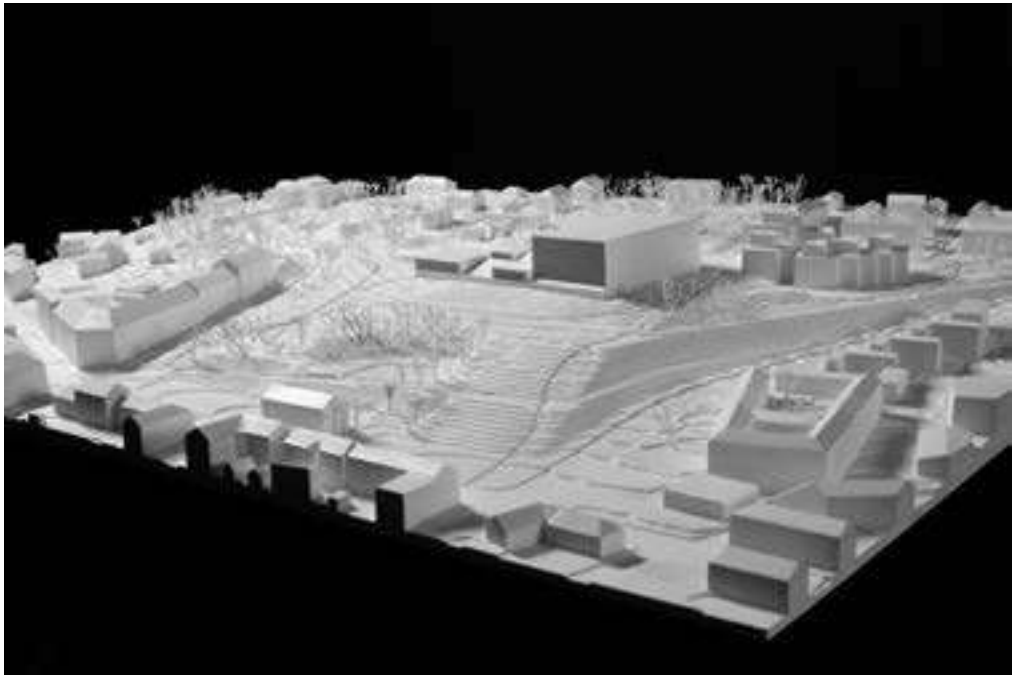

ga0302

Grey Office (Huixiang Architectural Design Consultant LLC), China
www.grey-office.com

Registration nr.
246

Lead architects:
Fancheng Fei

Design team:
Renyuan Wang
Fancheng Fei
Lu Gao
Zhan Hu

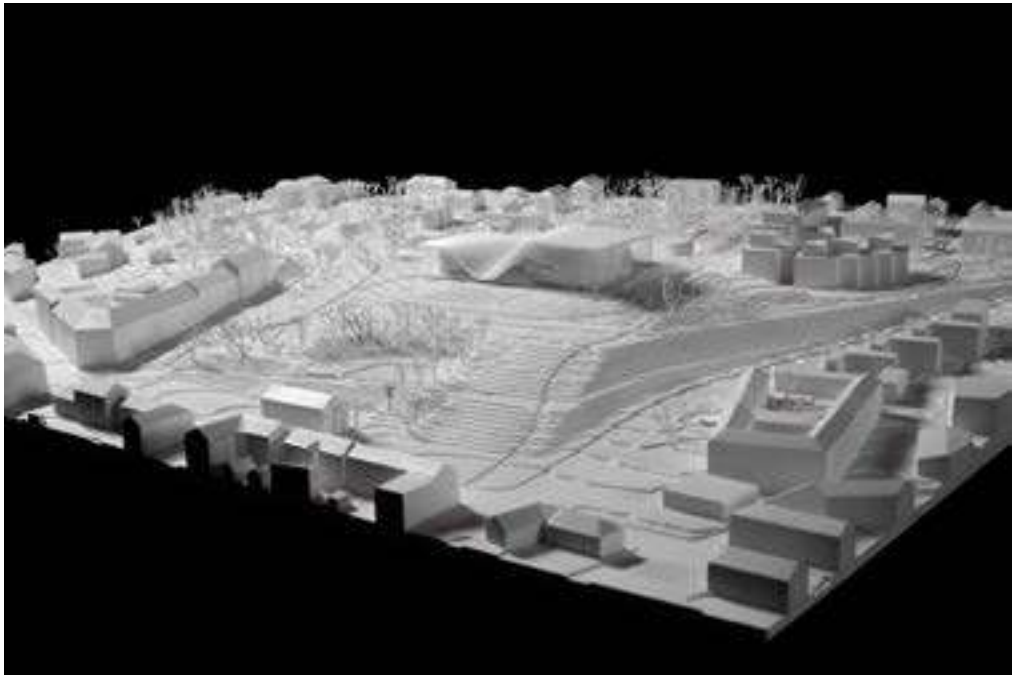

Tenderer code
rv0306

Name of tenderer, country
URBAN POWER AsP, Denmark
https://urbanpower.dk/

Registration nr.
4

Lead architects:
Rune Veile

Design team:
Sara Buhl Bjelke
Rune Veile
Arne Cermak Nielsen
Alexander Bredgaard
Martin Eduard Naf
Ieva Valskyte

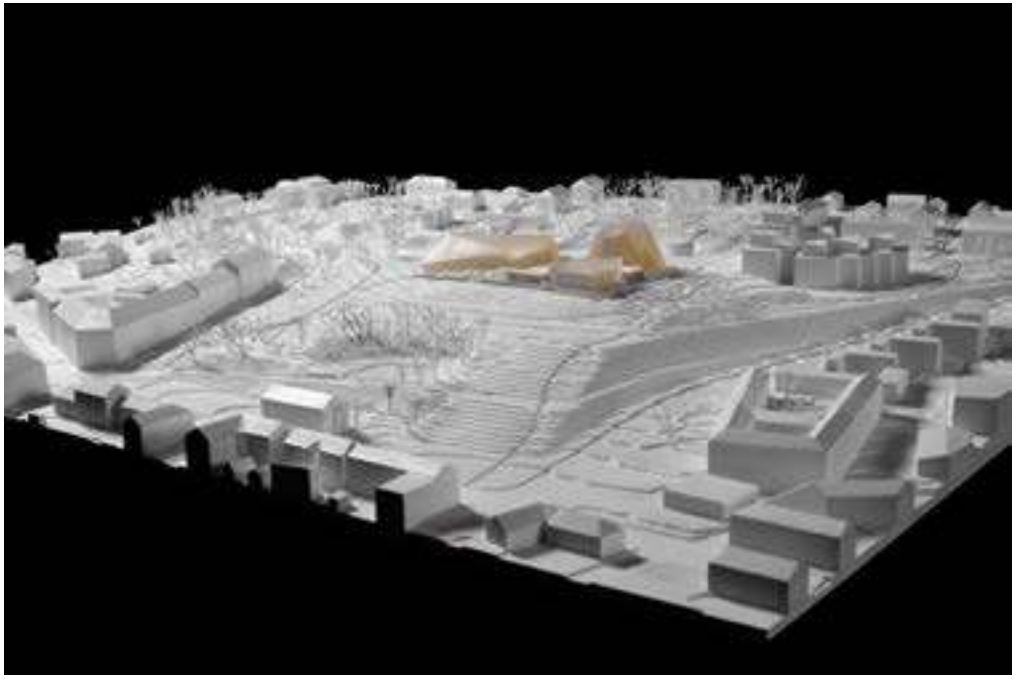

Tenderer code
rt1503

Name of tenderer, country
Arch. Claudia Ricciardi, arch. Marco Tanzilli, Italy
www.tari-architects.com

Registration nr.
18

Lead architects:
Claudia Ricciardi

Design team:
Claudia Ricciardi
Marco Tanzilli

Tenderer code
bh4955

Name of tenderer, country
Andre Augusto Prevedello, Aloisio Leoni Schmid, Gustavo De Almeida Beccari, Daniel Azevedo Silveira, Cesar Henrique De Godoy Gomes; Brazil
https://www.aparquitetos.com.br

Registration nr.
28

Lead architects:
Andre Augusto Prevedello

Design team:
Andre Augusto Prevedello
Aloisio Leoni Schmid
Gustavo de Almeida Beccari
Daniel Azevedo Silveira
Cesar Henrique de Godoy Gomes

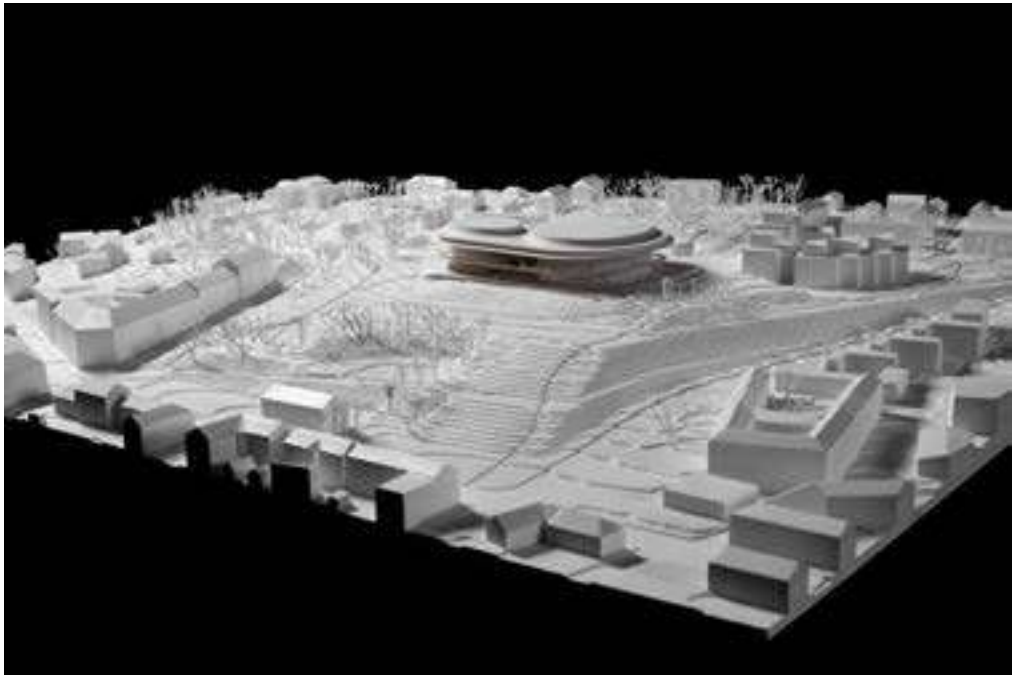

Tenderer code
hs2019

Name of tenderer, country
OLC (Ohlson Lavoie Collaborative), USA
www.olcdesigns.com

Registration nr.
32

Lead architects:
Donaldo Visani

Design team:
Hadi Simaan
Doni Visani
Van Phillips
Ziad Dargham
John O'Keefe
Piotr Labeda
Ian Walton

Tenderer code
nh1918

Name of tenderer, country
IATBW Architects, Italy

Registration nr.
63

Lead architects:
Ahmed Mohamed

Design team:
Ahmed Mohamed
Aida Chalak
Mattia Bellisario
Cristian Pellegrini
Omar El-gebiely
Motaz Mostafa
Shrief Khaled
Mostafa Zakaria
Johaina Kalloush
Eslam Nabil
Ali Khaled
Mohamed El-Daidamony
Islam Tolba

Tenderer code
gz5703

Name of tenderer, country
Studio Costa Architecture srl, Italy
https://www.studiocosta.ae/

Registration nr.
68

Lead architects:
Veronica Didier

Design team:
Angelo Costa
Veronica Didier
Giorgio Finotti
Roberto Zecchin
Massimo Majowiecki

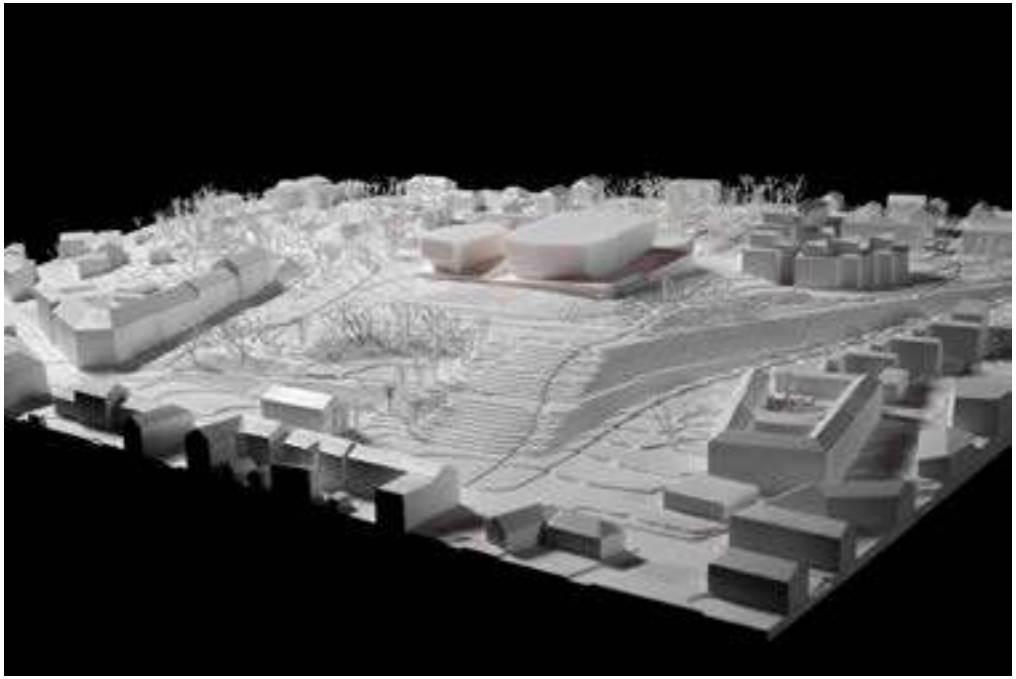

Tenderer code
vl2019

Name of tenderer, country
OCA ARCHITECTS, Spain
https://ocaarchitects.eu/

Registration nr.
84

Lead architects:
Bernardo Garcia Morales

Design team:
Bernardo Garcia Morales
Hernan Lleida Ruiz

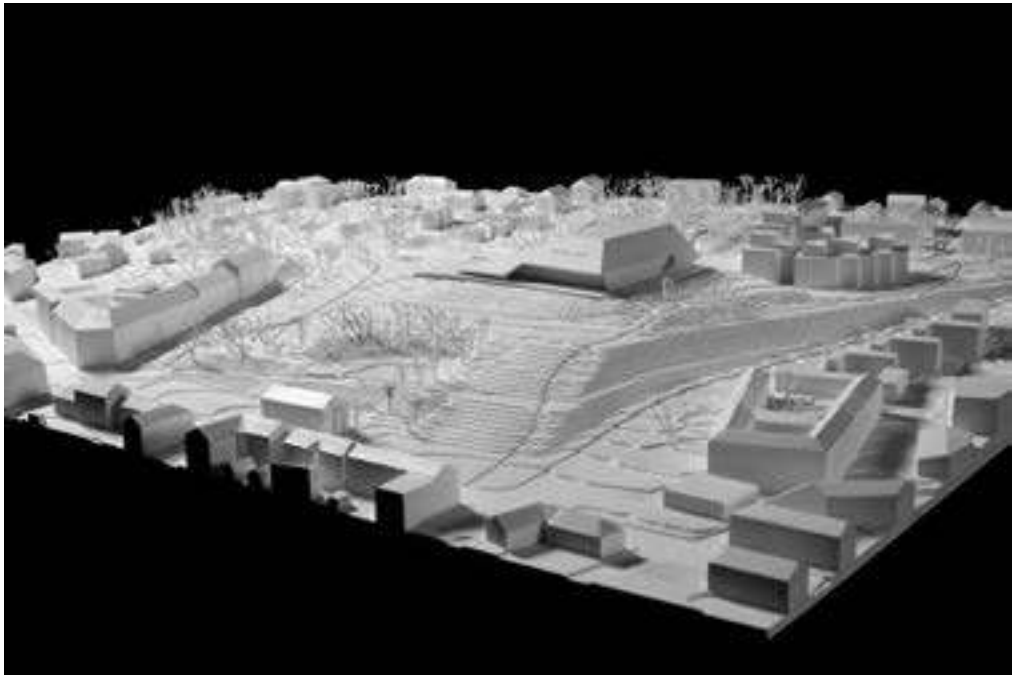

Tenderer code
df3008

Name of tenderer, country
DONIS / Kamer van Koophandel, The Netherlands/ Mexico
www.donis.org

Registration nr.
95

Lead architects:
Fernando Donis

Design team:
Fernando Donis

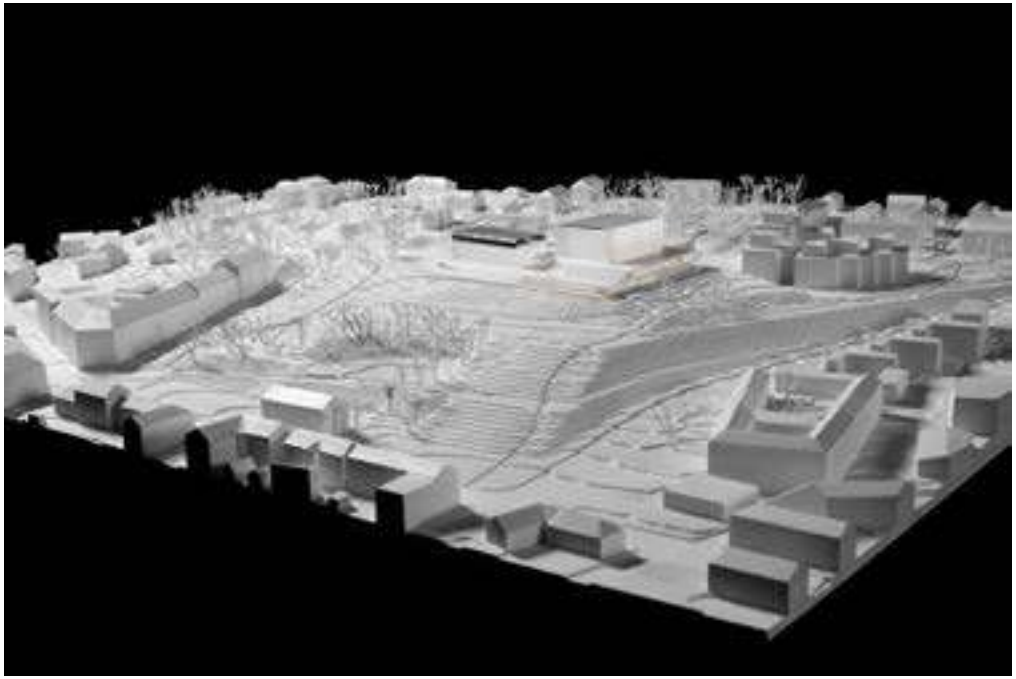

Tenderer code
dv6671

Name of tenderer, country
Dejan Miletic / Milan Vujovic, Serbia

Registration nr.
97

Lead architects:
Dejan Miletic
Milan Vujovic

Design team:
Dejan Miletic
Milan Vujovic

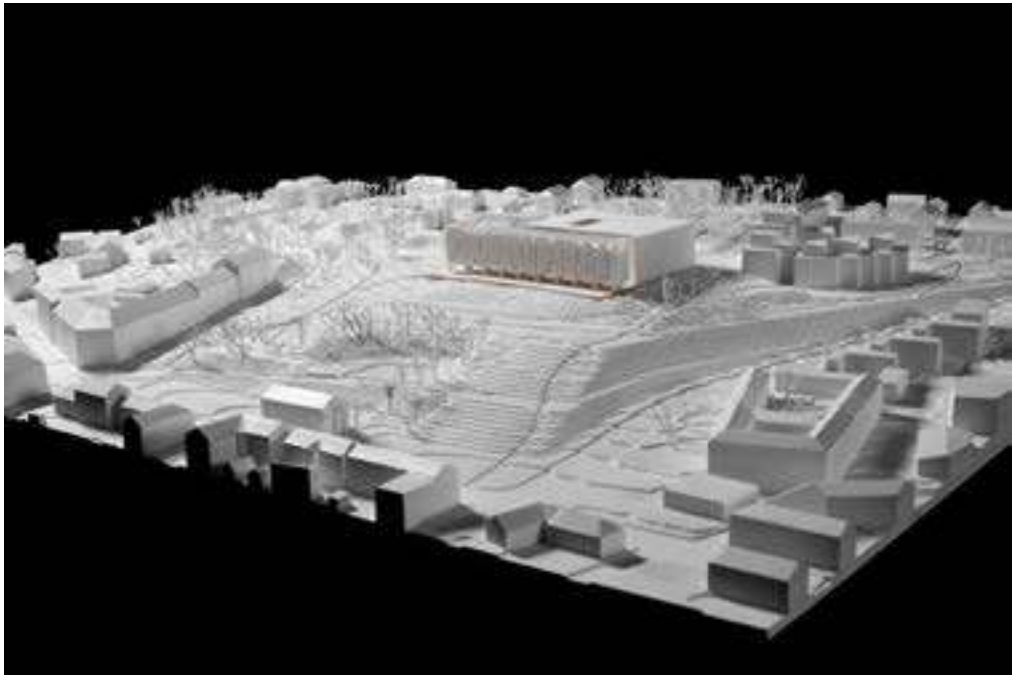

Tenderer code
ti4787

Name of tenderer, country
UAB "SP Architektų grupė", Lithuania
www.sp-architektai.com

Registration nr.
114

Lead architects:
Saulius Pamerneckis

Design team:
Saulius Pamerneckis
Vytautas Pliadis
Indre Smalake
Mantas Trapikas
Tomas Marcinkevicius
Vitalijus Rudokas

Tenderer code
ec6425

Name of tenderer, country
S.C. ATG STUDIO S.R.L., Romania
www.atgstudio.ro

Registration nr.
116

Lead architects:
Titus Gabriel Almajan

Design team:
Titus Gabriel Almajan
Alexandra Medana Oprea
Dragos Mircea Nistor
Pepe Peralta Guerrero
Avraam Dunareanu
Eduard Nemes

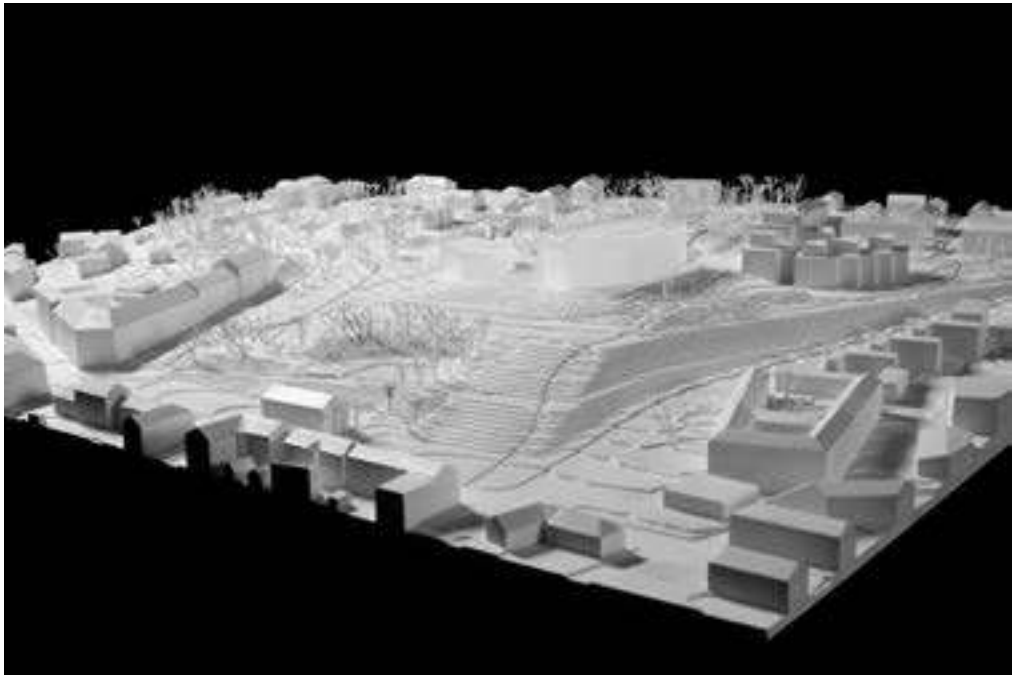

Tenderer code
pb2402

Name of tenderer, country
Paolo Belloni Architetto, Italy
www.pbeb.it

Registration nr.
133

Lead architects:
Paolo Belloni

Design team:
Paolo Belloni Architetto

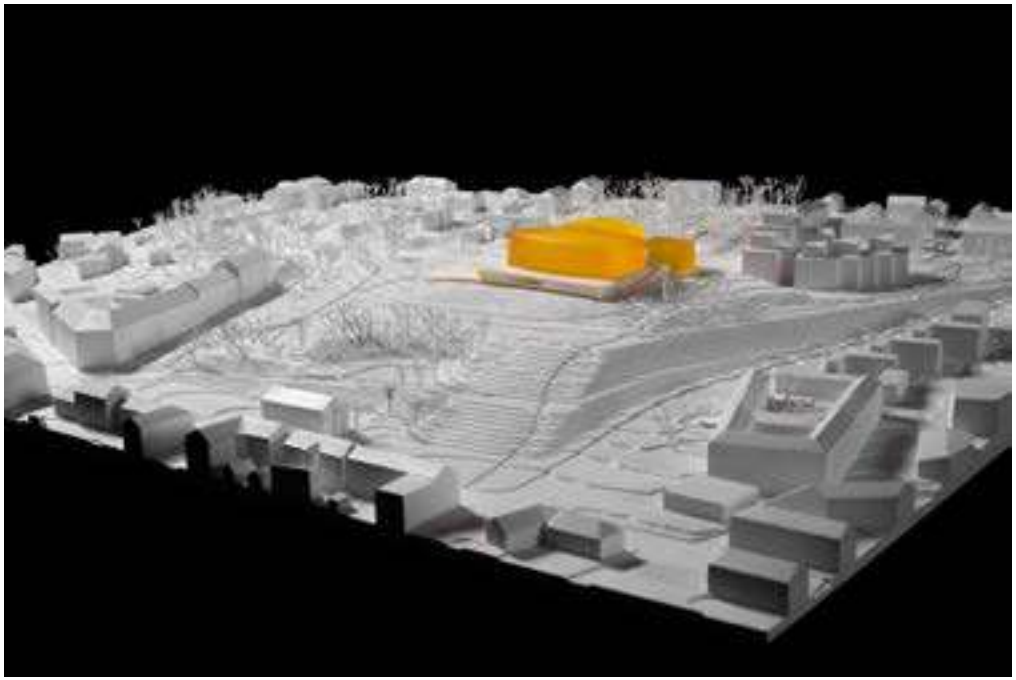

Tenderer code
tx1357

Name of tenderer, country
FTA DESIGN STUDIO, INC., United States
www.fernando-teruya.com

Registration nr.
144

Lead architects:
J.Fernando Teruya

Design team:
J.Fernando Teruya

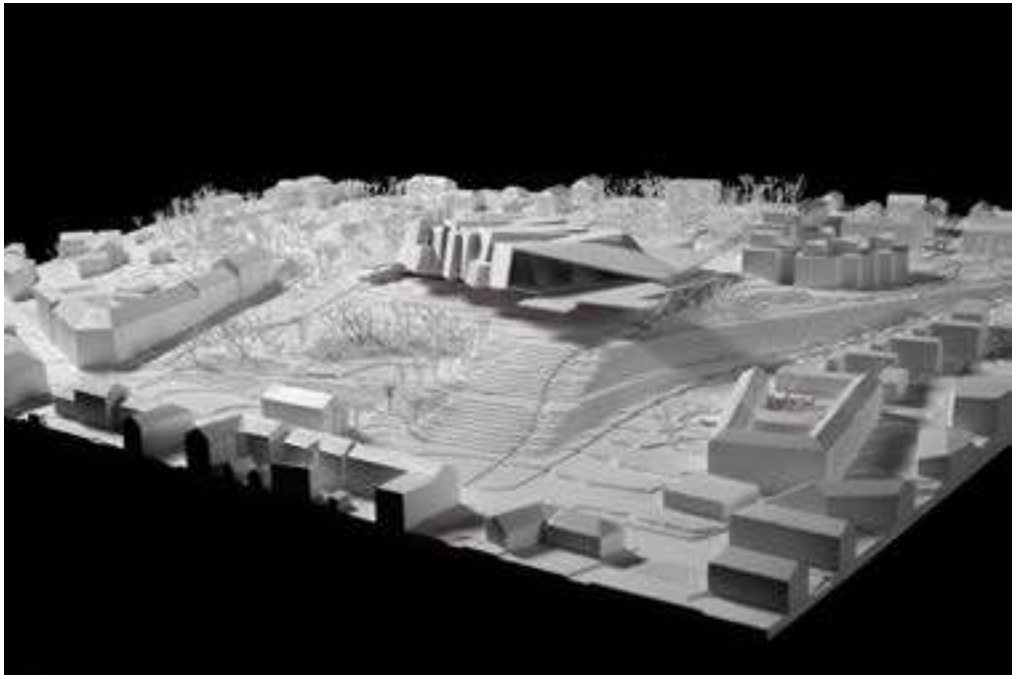

Tenderer code
n20c30

Name of tenderer, country
Krishna Chaitanya Dommu, India
www.da-studios.com

Registration nr.
146

Lead architects:
Krishna Chaitanya Dommu

Design team:
Krishna Chaitanya Dommu
Srivalli Pradeepthi Ikkurthy
Govind Subhash Kumar
jayachandra
Vinaya Kumar
Guntamukala
Tasbeeha Abdul Wahid
Shaikh

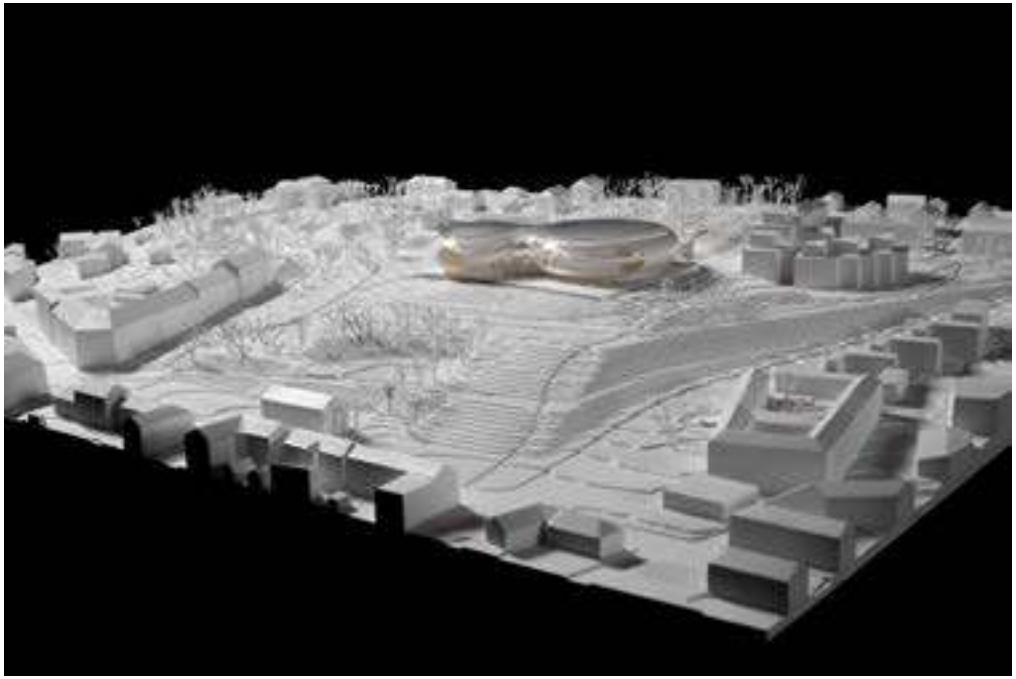

Tenderer code
ps3141

Name of tenderer, country
Billie Lee, United Kingdom
www.hcla.co.uk

Registration nr.
147

Lead architects:
Billie Lee

Design team:
Billie Lee
Kevin Coello
Calum Snape
Agi Permatasari
Angela Chen

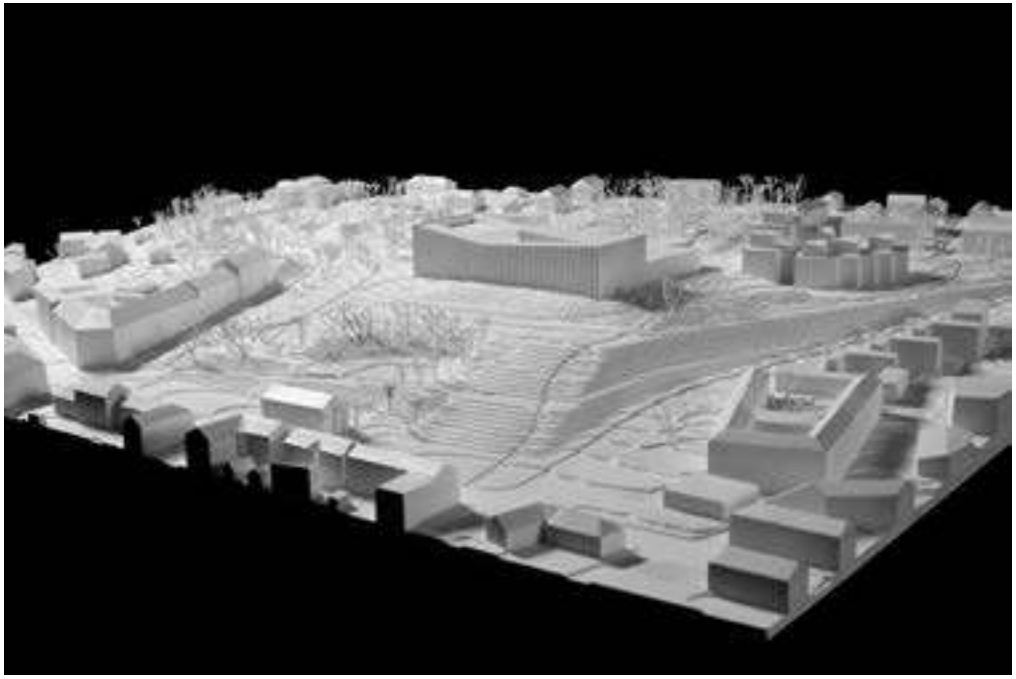

Tenderer code
aj6939

Name of tenderer, country
Alberto Montesinos Suarez de la Vega; Julie Hui-Guang Kaufman, Spain, USA
https://www.experimentalfields.com/
https://www.jk-lab.com/

Registration nr.
167

Lead architects:
Alberto Montesinos Suarez de la Vega

Design team:
Alberto Montesinos Suarez de la Vega
Julie Hui-Guang Kaufman

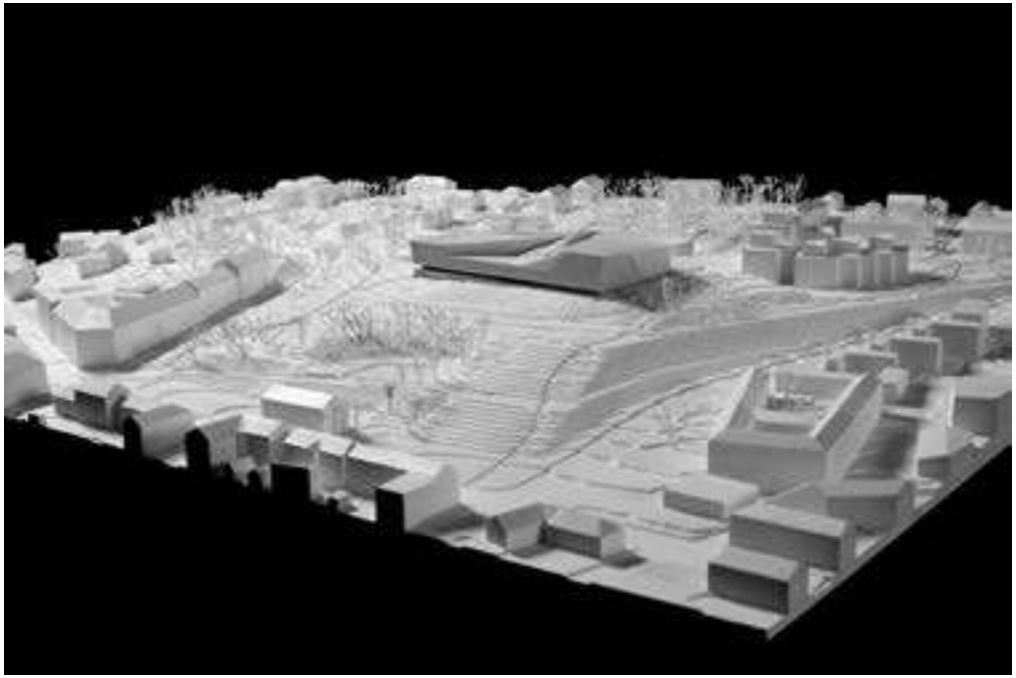

Tenderer code
pf1930

Name of tenderer, country
Pinifarina S.p.a, Italy
https://pininfarina.it/

Registration nr.
169

Lead architects:
Samuele Sordi

Design team:
Samuele Sordi
Gianni Giuffrida
Giuseppe Bove
Alexandra Krivolapova
Francesca Bencini
Giulia Ficco

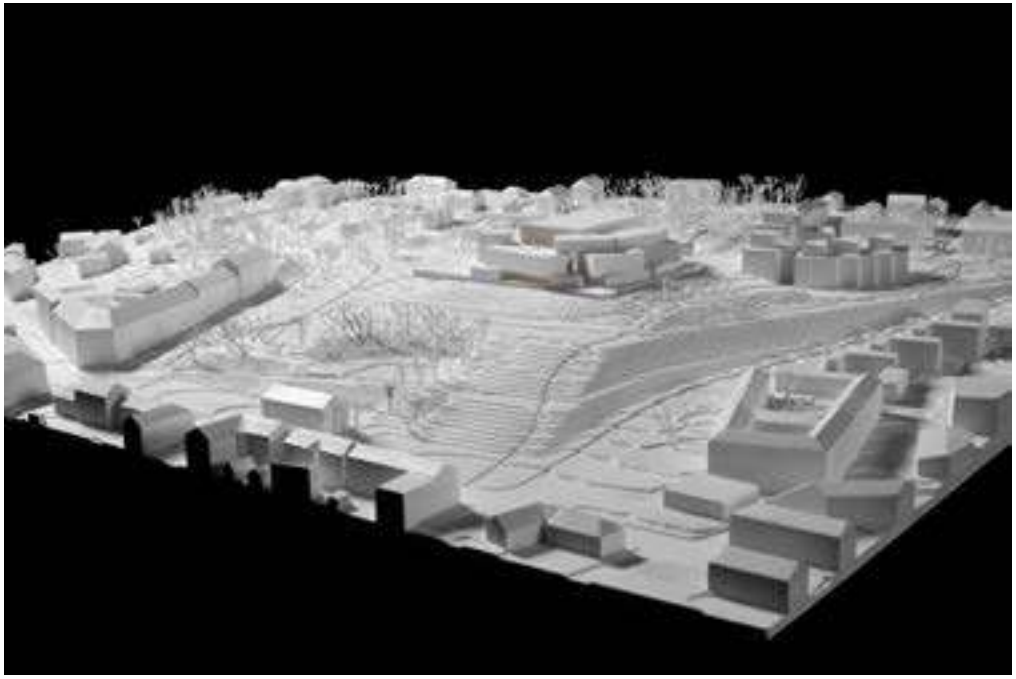

Tenderer code
kk0808

Name of tenderer, country
OSO, JAPAN
http://o-s-o.jp/

Registration nr.
174

Lead architects:
Tsuyoshi Tanaka

Design team:
Michael Sypkens
Esteban Tanaka
Tsuyoshi Tanaka
Mattia di Bennardo
Maureen Menzel

Tenderer code
e3773s

Name of tenderer, country
Ensamble Studio, Spain
https://www.ensamble.info/

Registration nr.
185

Lead architects:
Anton Garcia-Abril Ruiz
Debora Mesa Molina

Design team:
Anton Garcia-Abril
Debora Mesa
Javie Cuesta
Borja Soriano
Massimo Loia
Mengyuan Cao
Alvaro Catalan
Monica Acosta

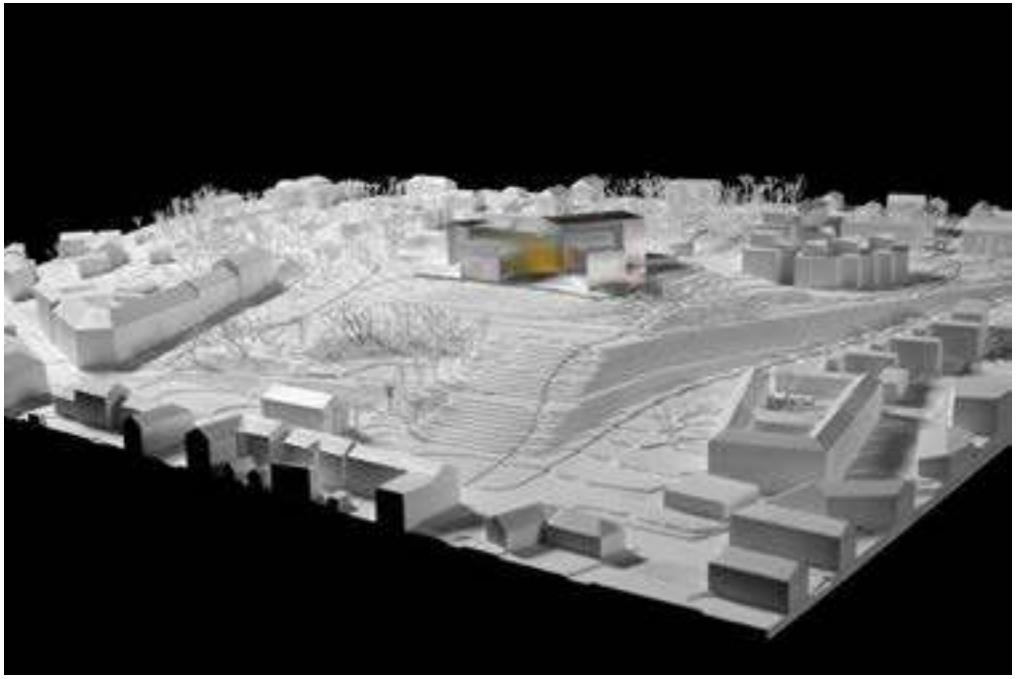

Tenderer code
bu1069

Name of tenderer, country
Ignacio Urquiza Arquitectos+Taller Hector Barroso, Mexico
https://www.tallerhectorbarroso.com/
https://ignaciourquiza.mx/

Registration nr.
227

Lead architects:
Ignacio Urquiza
Hector Barroso Riba

Design team:

Ignacio Urquiza Seoane	Maria del Mar Carballo
Hector Barroso Riba	Ana Laura Ochoa
Vianney Watine	Alan Rojas
Michela Lostia di Santa Sofia	Kevin Sandoval
Leon Chavez	Paulina Robledo

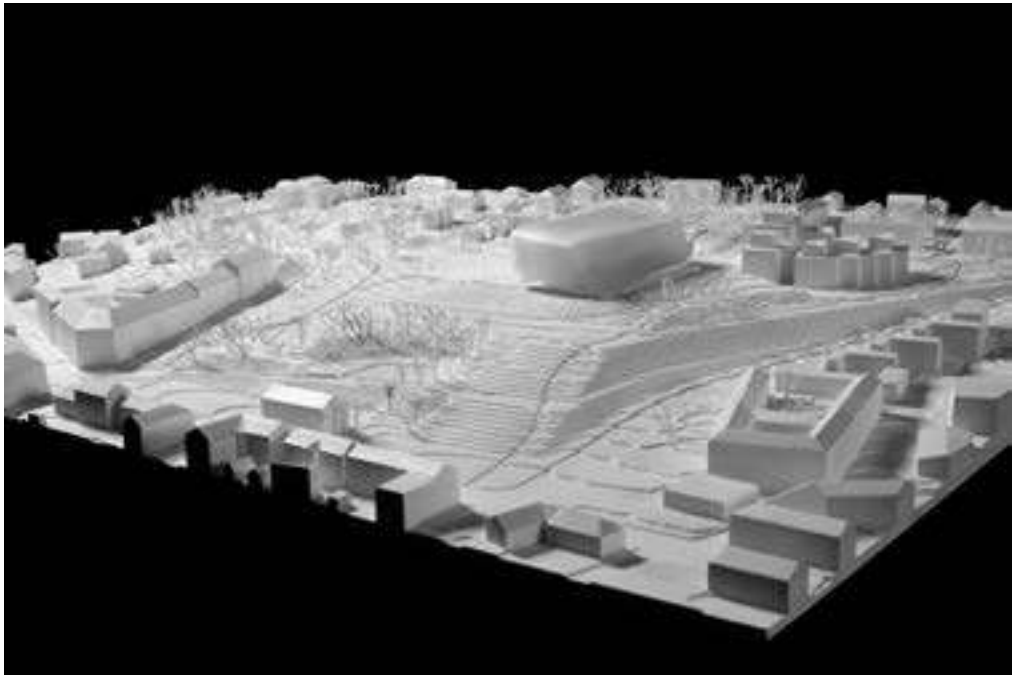

Tenderer code
sa8481

Name of tenderer, country
Suzan Ibrahim, Canada
www.partisans.com

Registration nr.
233

Lead architects:
Alexander Josephson
Pooya Baktash
Jonathan Friedman

Design team:

Alexander Josephson	Sebastian Lopez
Pooya Baktash	Fabiano Prates Ravaglia
Jonathan Friedman	Juman Barazi
Suzan Ibrahim	Nazanin Modares
Annika Babra	

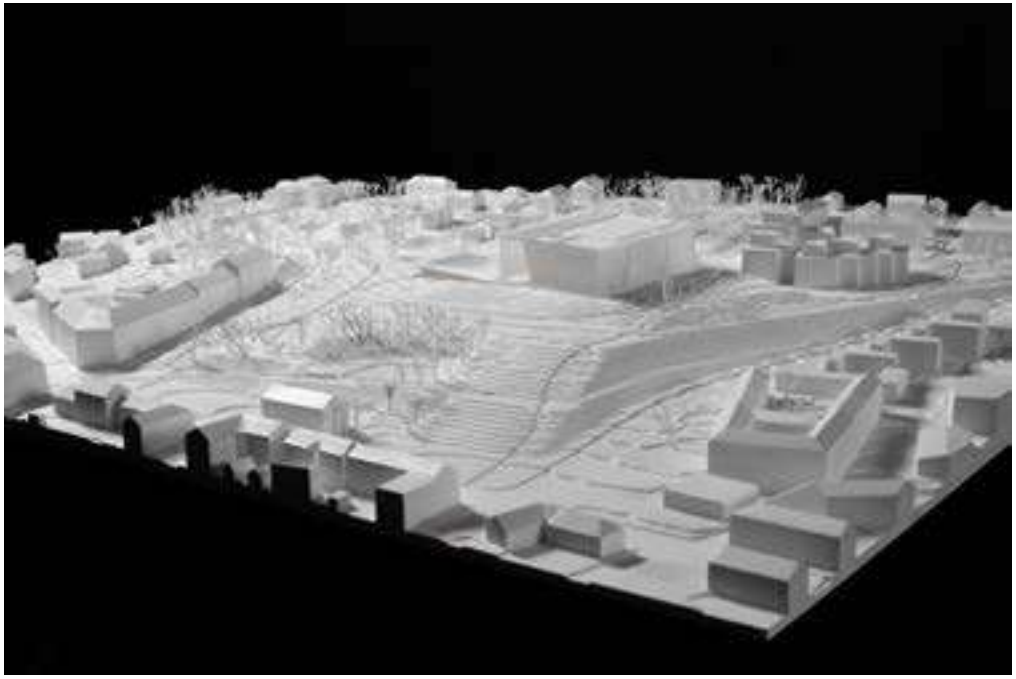

Tenderer code
fk1991

Name of tenderer, country
Donghua Chen and Partners, China
http://donghua-chen-architects.com/

Registration nr.
249

Lead architects:
Donghua Chen

Design team:
Donghua Chen
Shaoyi Liang
Lianjiang Lv
Jiameng Zou
Huabao Lu
Huiting Huang

Tenderer code
mf1081

Name of tenderer, country
Martin Fenlon Architecture, USA
https://martinfenlon.com/

Registration nr.
255

Lead architects:
Martin Fenlon

Design team:
Martin Fenlon
Kaiyun Cheng

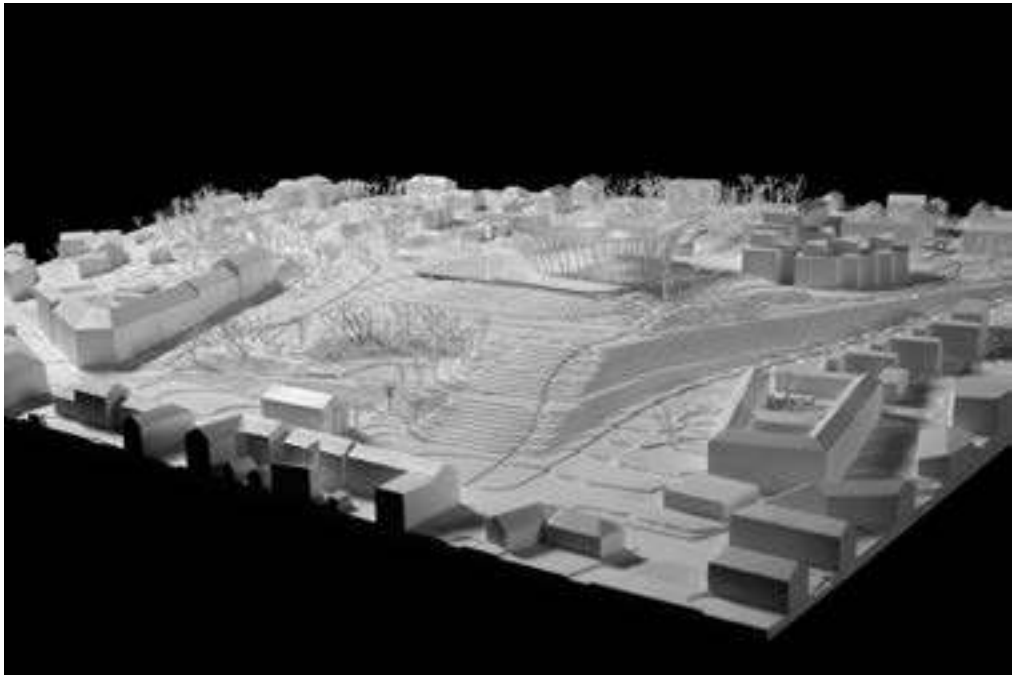

Tenderer code
ja2006

Name of tenderer, country
Atelier Jankovic THY, France
https://www.jankovicdethy.com/

Registration nr.
258

Lead architects:
Aleksandar Jankovic

Design team:
Aleksandar Jankovic

Tenderer code
zm3007

Name of tenderer, country
ATI project, Italy
https://atiproject.com/

Registration nr.
3

Lead architects:
Branko Zrnic

Design team:
Branko Zrnic
Stanmir Pavlovic
Tijana Milosevic
Jelena Zaric
Marko Nikolic
Violeta Zivkovic
Dusan Obradovic
Jovana Milosevic
Nemanja Curcic

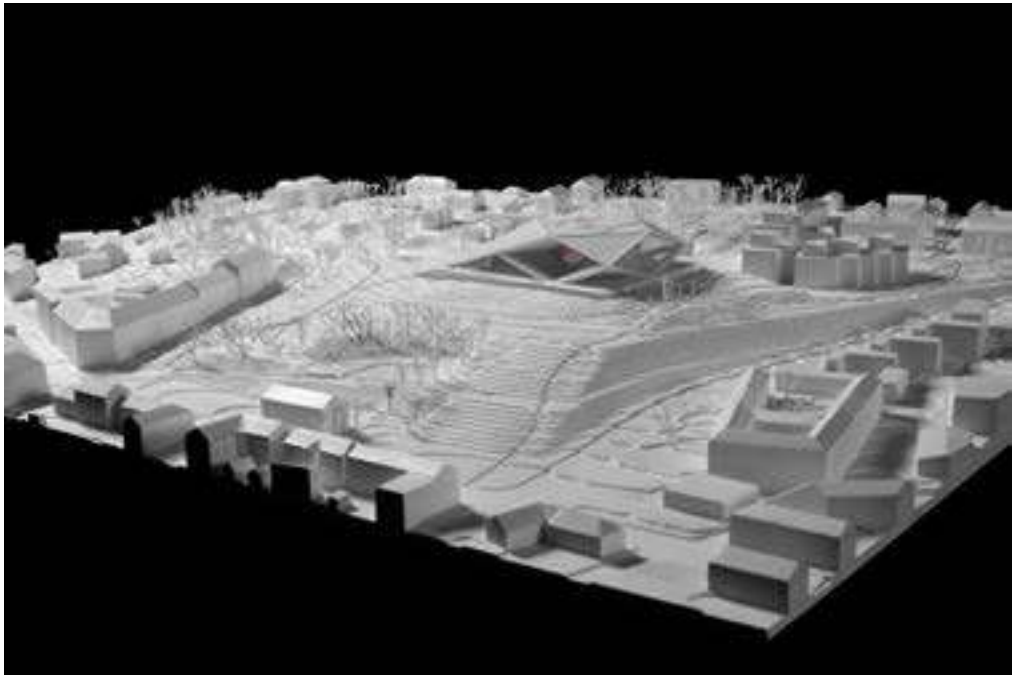

Tenderer code
ar3007

Name of tenderer, country
GORPROJECT, Russia
http://gorproject.ru

Registration nr.
15

Lead architects:
Filipp Nikandrov

Design team:
Filipp Nikandrov
Andrey Vorobyev
Vadim Zamula
Irina Vereschagina
Aleksey Titov
Ivan Mylnikov
Daria Lavrinova
Aleksey Lavrunin
Alena Maysheva
Kuznetcov Lev

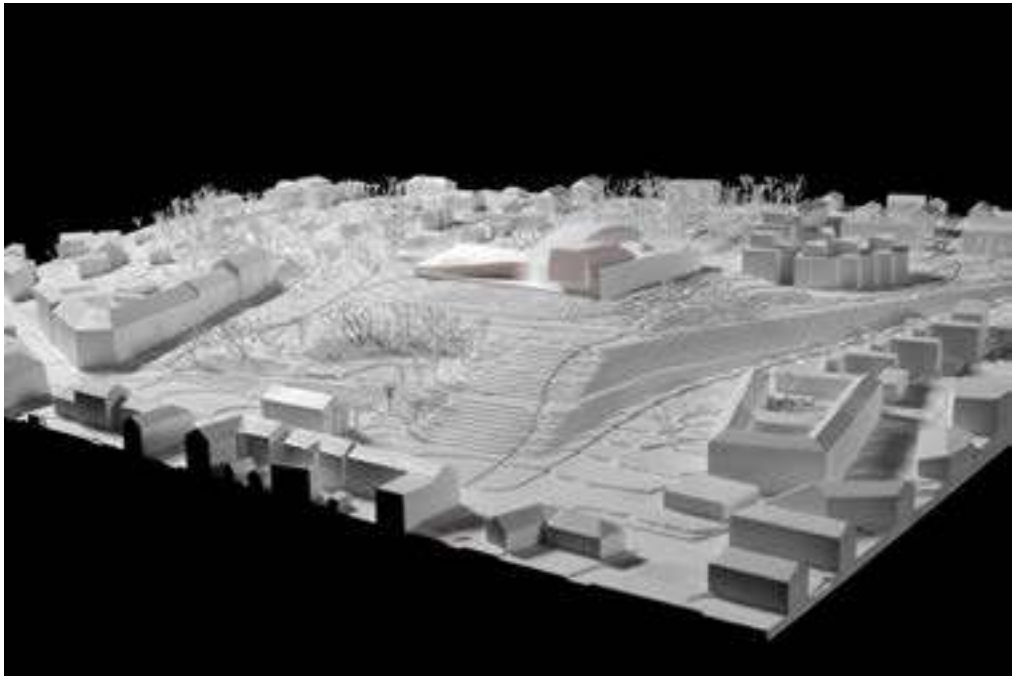

Tenderer code
gi1753

Name of tenderer, country
GIUSEPPE INTINI, ITALY
www.qarchlab.it

Registration nr.
21

Lead architects:
Giuseppe Intini

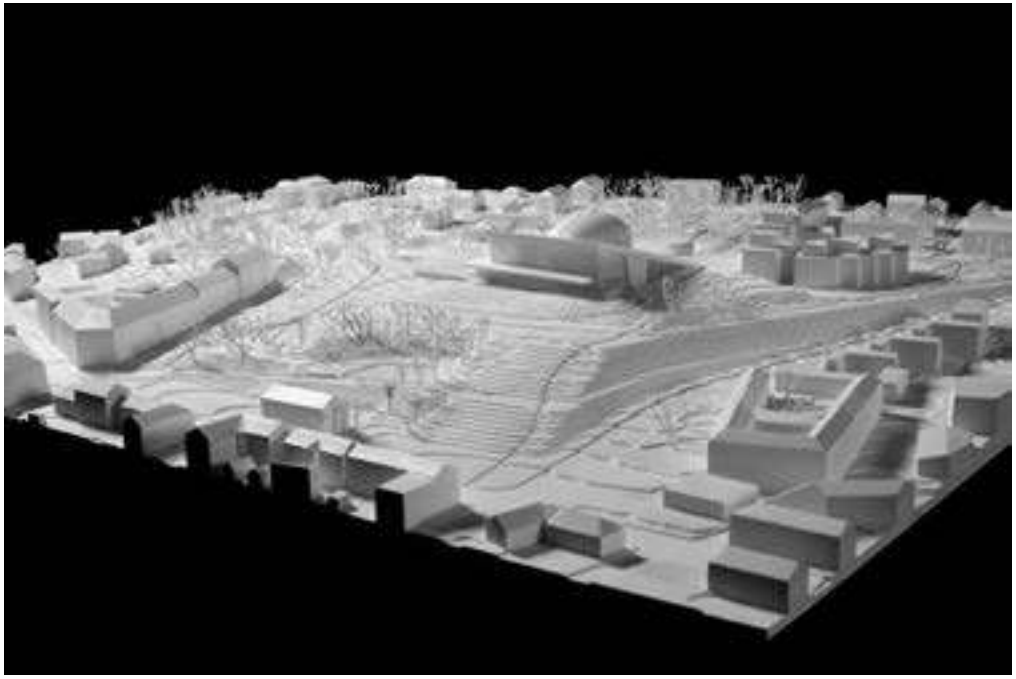

Tenderer code
mm6462

Name of tenderer, country
Joge Mastropietro Architects Atelier, USA
www.jmapc.com

Registration nr.
25

Lead architects:
Ahmed A. Emara

Design team:
Jorge Mastropietro
Clara Mastropietro
Denisse Gerard
Krishna Dayalan
Ahmed Emara

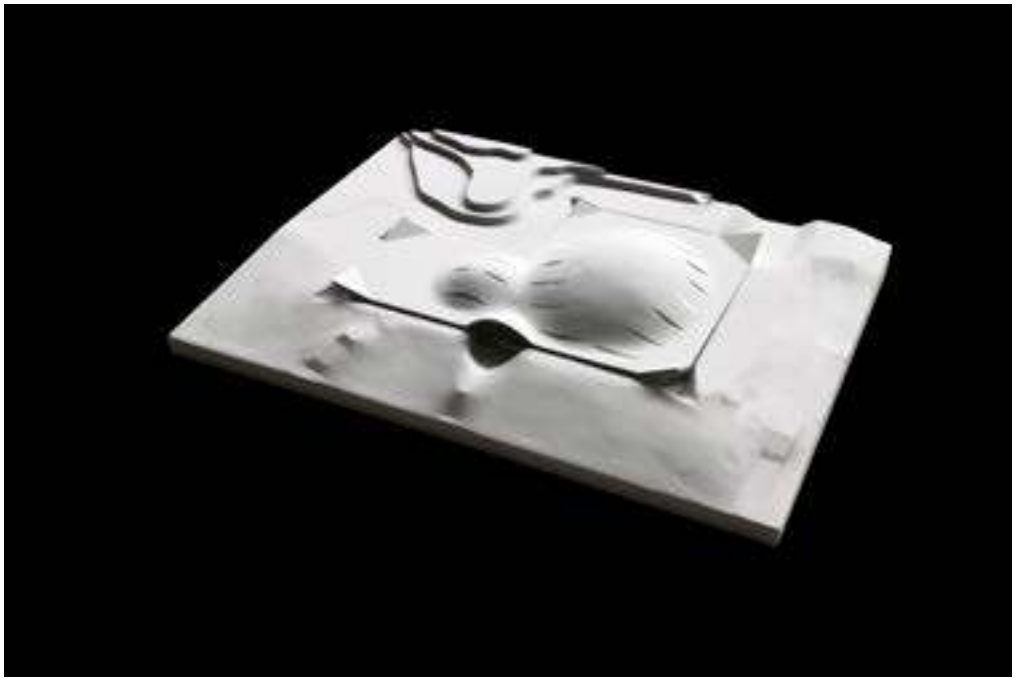

Tenderer code
np0128

Name of tenderer, country
NGIOM PARTNERSHIP, Malaysia
www.ngiom.com

Registration nr.
29

Lead architects:
Lim Teng Ngiom

Design team:
Lim Teng Ngiom
Maximilian Lim Jake Yang
Rashmitra Lohanazan

Tenderer code
th0227

Name of tenderer, country
Hasan Ozbay, Ahmet Tamer Basbug, Berkay Baris Caliskan, Turkey
http://www.thidilmimarlik.com

Registration nr.
35

Lead architects:
Hasan Ozbay

Design team:
Hasan Ozbay
Ahmet Tamer Basbug
Berkay Baris Caliskan

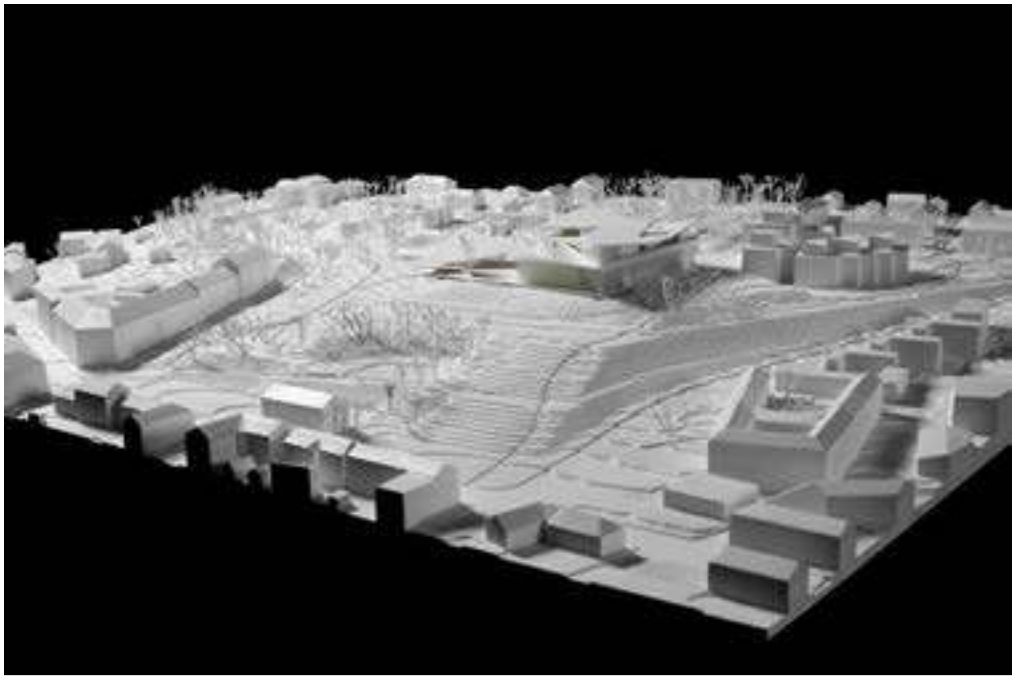

Tenderer code
pv3719

Name of tenderer, country
SE ARCHITECTURE, Turkey
www.semim.com

Registration nr.
37

Lead architects:
Selim Velioglu

Design team:
Selim Velioglu
Erce Funda
Ersen Gomleksiz

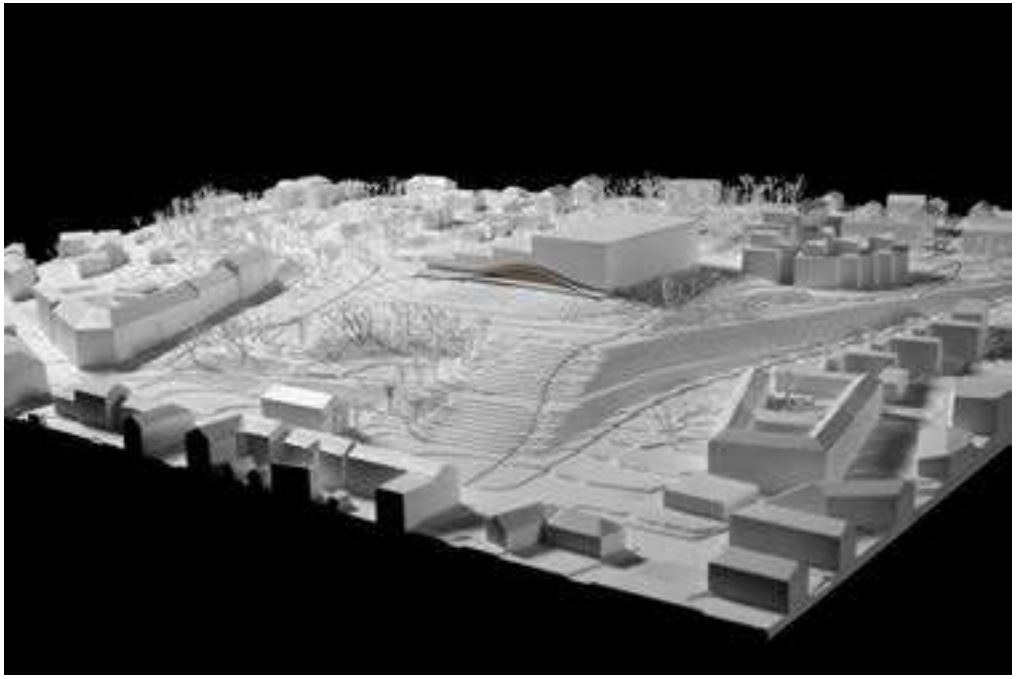

Tenderer code
kt6093

Name of tenderer, country
KAAT ARCHITECTS, Turkey
www.kaat.co

Registration nr.
40

Lead architects:
Sacit Arda Karaatli

Design team:
Sacit Arda Karaatli
Lebriz Atan Karaatli

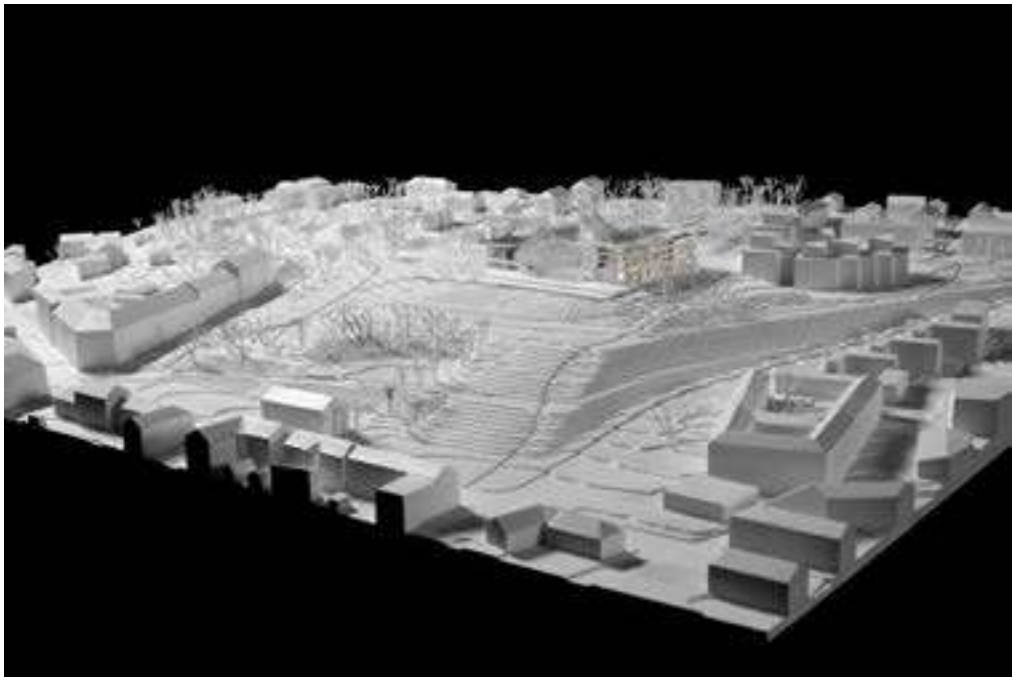

Tenderer code
sa0417

Name of tenderer, country
Frederico Soriano + Dolores Palacios, Spain
www.federicosoriano.com

Registration nr.
46

Lead architects:
Federico Soriano

Design team:
Federico Soriano
Dolores Palacios
Carolina Cabello
Lucia Larraz
Irene de Santos
Oscar Cruz
Juan Pablo del Santo

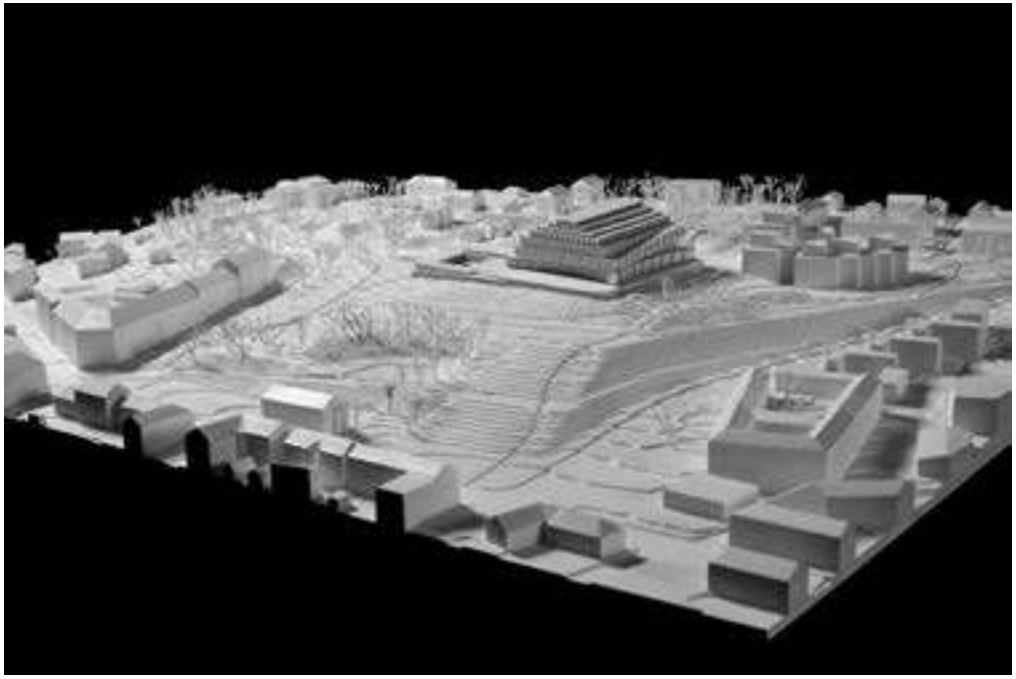

Tenderer code
lo1009

Name of tenderer, country
IOANNIS KITANIS (OKTANA), Greece
www.oktana.eu

Registration nr.
50

Lead architects:
Ioannis Kitanis

Design team:
Ioannis Kitanis
Konstantinos Alivizatos
Eleni Kitani
Iacovina Kodiza
Iro Athanasiou
Chrysanthi Asproulopoulou
Eleni Chryssochoidoy
Ivi Gounari

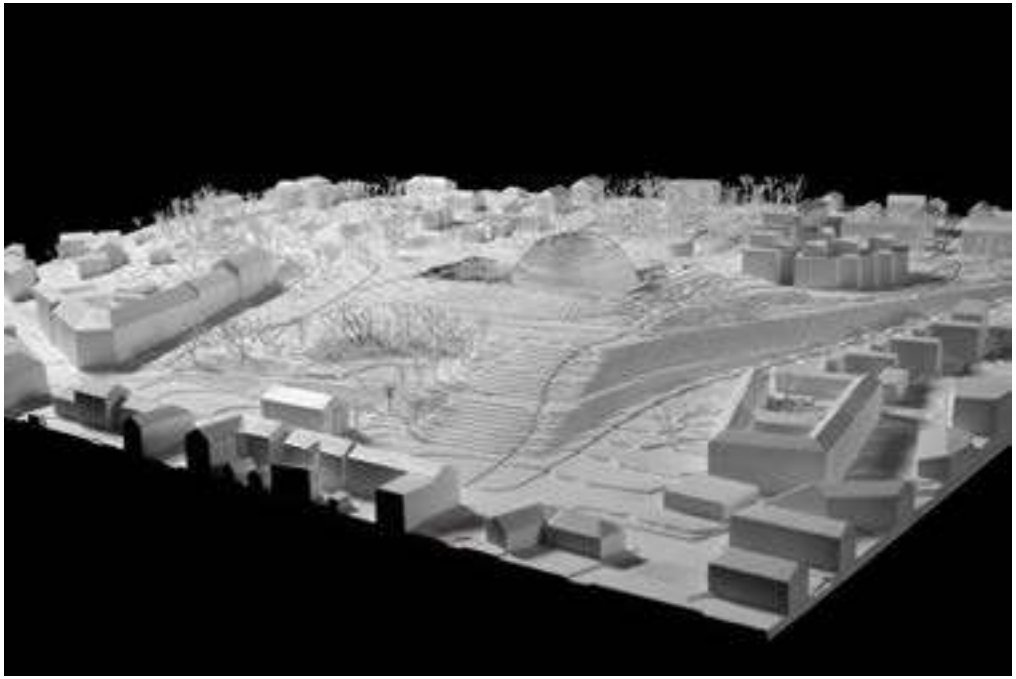

Tenderer code
rl4242

Name of tenderer, country
Ljiljana Čavic and Riste Dobrijevic, Portugal and Serbia

Registration nr.
56

Lead architects:
Ljiljana Čavic
Riste Dobrijevic

Design team:
Ljiljana Čavic
Riste Dobrijevic

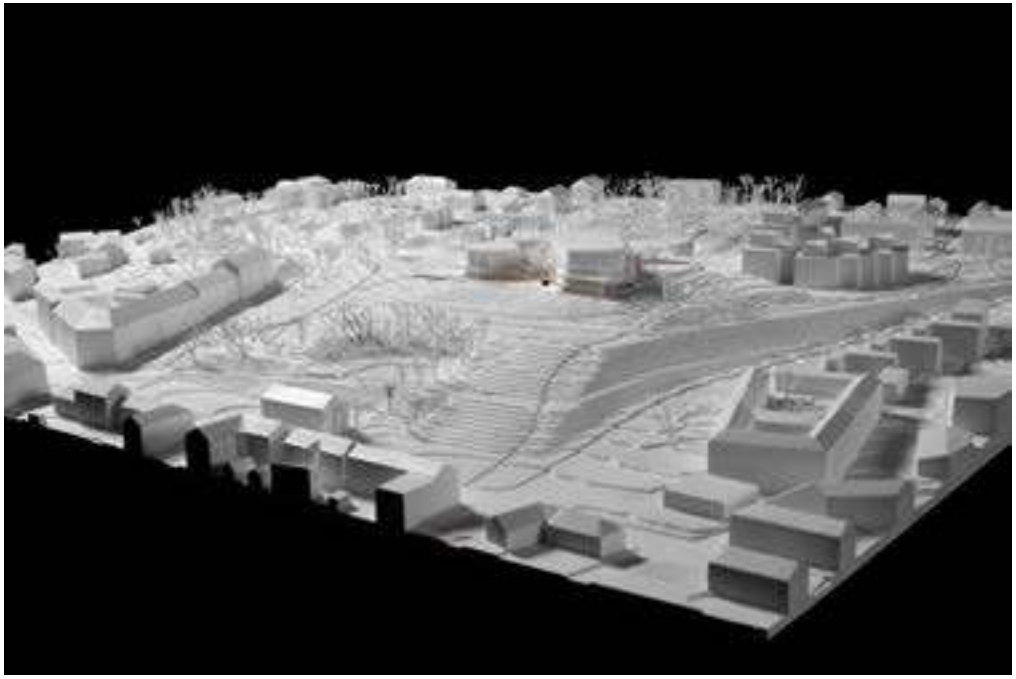

Tenderer code
ae0719

Name of tenderer, country
Eray Mimarlik Tasarim Insaat San. Tic. Ltd., Turkey
www.eraycarbajo.com

Registration nr.
57

Lead architects:
Inanc Eray

Design team:
Inanc Eray

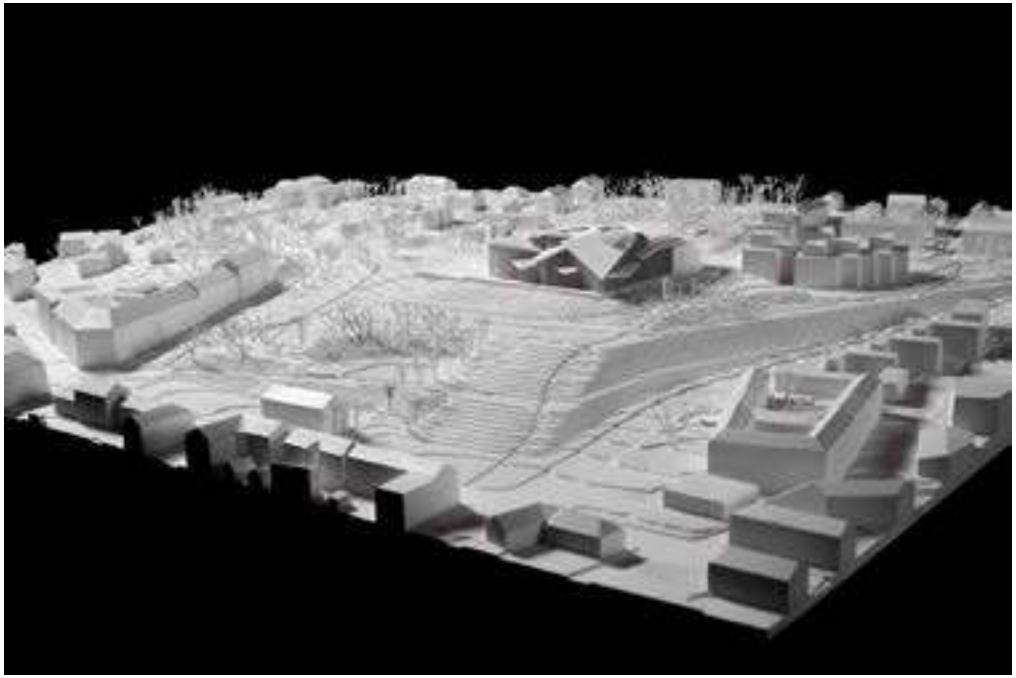

Tenderer code
ma1094

Name of tenderer, country
Myefski Architects, Inc. United States
www.myefski.com

Registration nr.
71

Lead architects:
John Myefski

Design team:
John Myefski
Michael Karkowski
Matthew Carlton
Aniella Goldinger
Ellis Wills-Begley
Joshua Sacks
Christopher Myefski

Tenderer code
fg5643

Name of tenderer, country
Diverserighestudio S.r.l., Italy
http://www.diverserighestudio.it/

Registration nr.
72

Lead architects:
Simone Gheduzzi

Design team:
Diverserighestudio S.r.l.
iDeas S.r.l.
Gabriele Chiaretti
Giuseppe Zaccaria

Tenderer code
vp8887

Name of tenderer, country
Volker Giemcke - Univ. Prof. Architect Di, Austria
https://www.giencke.com/

Registration nr.
73

Lead architects:
Petra Friedl

Design team:
Volker Giemcke

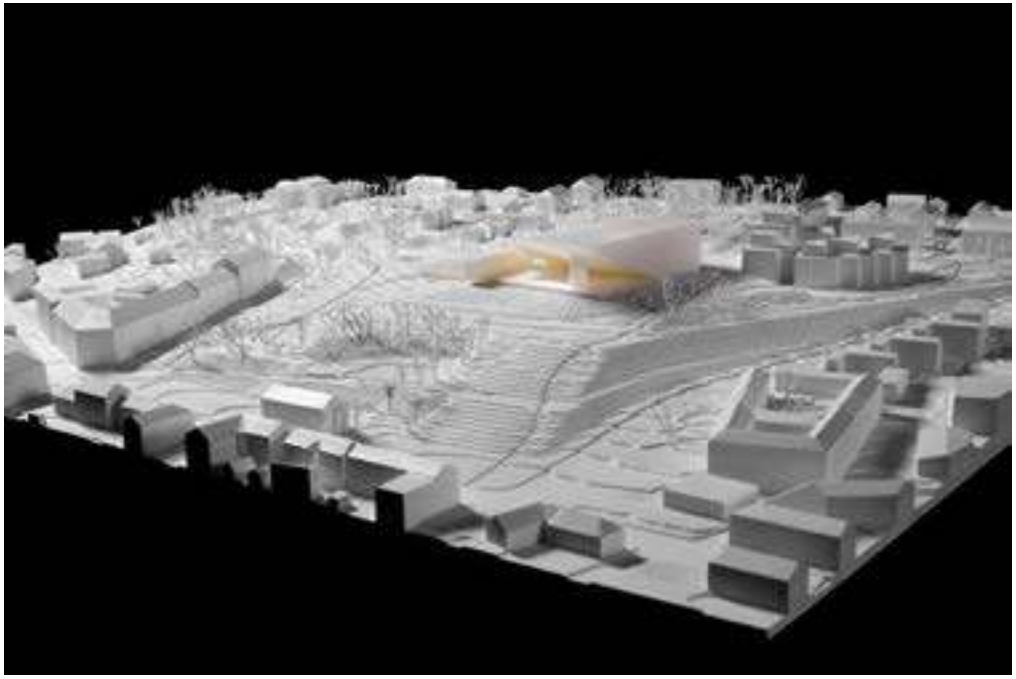

Tenderer code
dl5713

Name of tenderer, country
ARCH. GIUSEPPE VELE, Italia

Registration nr.
94

Lead architects:
Giuseppe Vele

Design team:
Giuseppe Vele
Silvia la Catena
Giulia Beretta
Paolo de Martino
Raffaele di Micco

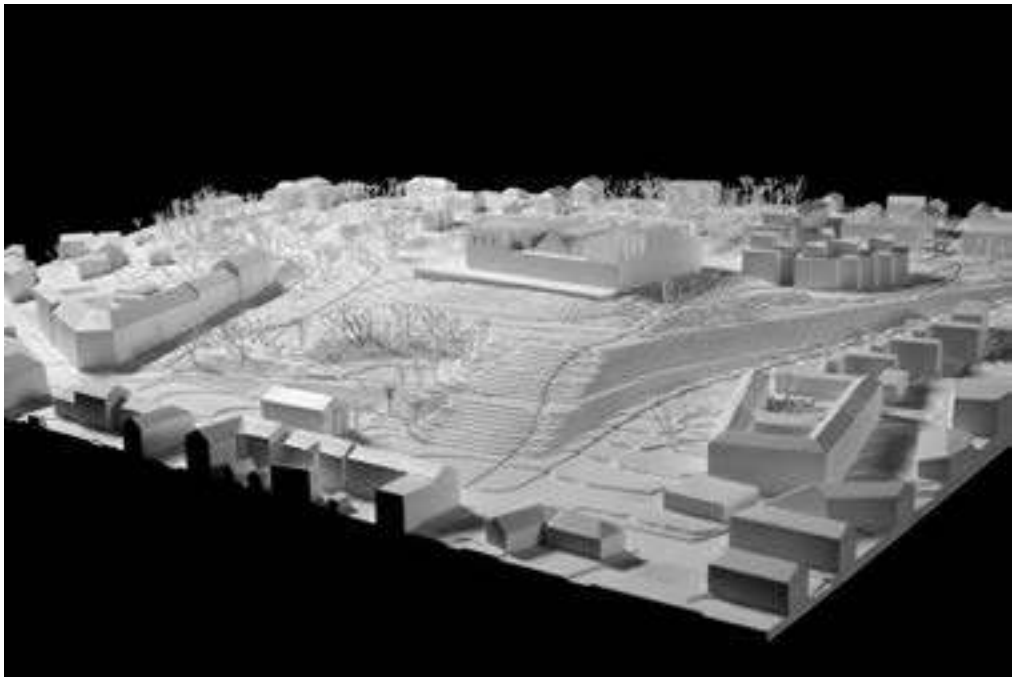

Tenderer code
tn2023 (1)

Name of tenderer, country
FUSES-VIADER ARQUITECTES SLP, Spain
www.fusesviader.com

Registration nr.
100

Lead architects:
Josep Fuses Comalada

Design team:
Josep Fuses Comalada
Joan M. Viader Marti

Tenderer code
ns0118

Name of tenderer, country
SimpsonHaugh Architects Limited, UK
www.simpsonhaugh.com

Registration nr.
103

Lead architects:
Ian Simpson

Design team:
Ian Simpson
Nick Owen
Simon Critchley

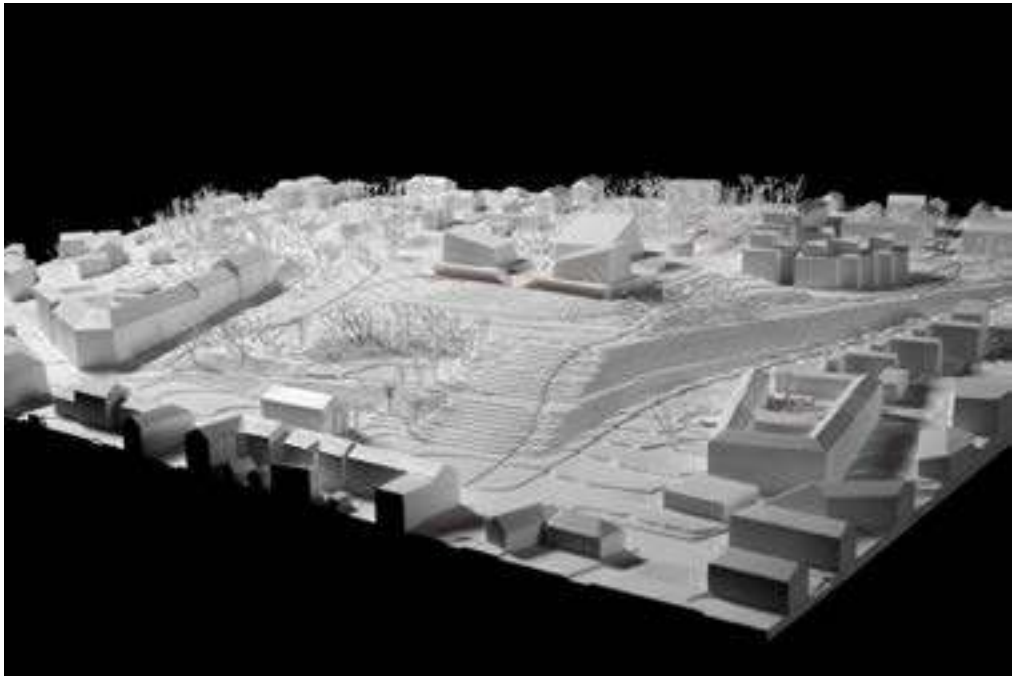

Tenderer code
am0816

Name of tenderer, country
AMLGM (MARTIN CHAD KELLOGG and MATT BOWLES (AMLGM) United States of America
www.amlgm.com

Registration nr.
122

Lead architects:
Martin Chadwick Kellogg
Matt Bowles

Design team:
Martin Chadwick Kellogg
Matt Bowles

Tenderer code
st2605

Name of tenderer, country
STAR-ARHITECTURA, CONSTRUCTII, DESIGN, Romania
http://starh.ro/

Registration nr.
128

Lead architects:
Florian Stanciu

Design team:
Florian Stanciu
Maria-Iulia Stanciu
Cosmin Galatianu
Cristian Alexandru Besliu
Cosmin Valentin Georgescu
Andrei Ionita
Octavian Birsan
Roberta Frumuselu

Tenderer code
lc1006

Name of tenderer, country
Archipoets, United States
https://kongge.cargo.site/
www.studio-in.com
www.archmin.com

Registration nr.
150

Lead architects:
Teng Xing

Design team:
Teng Xing
Nan Lei
Min Cui
Ming Yan

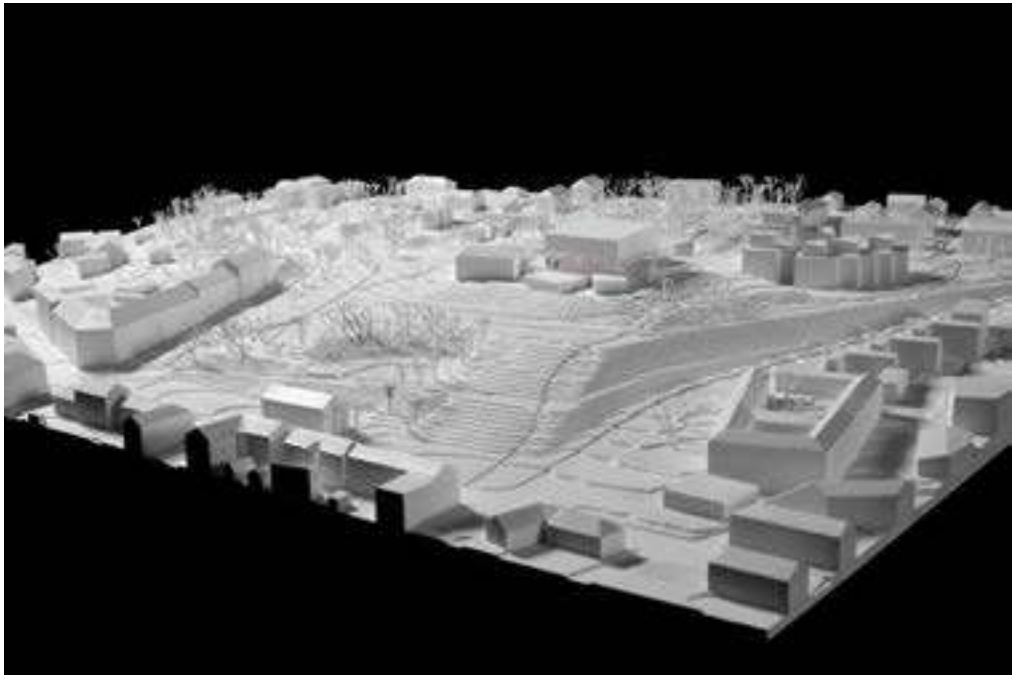

Tenderer code
aa2222

Name of tenderer, country
QYTT ARCHITECTURE, China

Registration nr.
157

Lead architects:
Zhou Ting Ting

Design team:
Qing Ye
Zhou Ting Ting
Wang Meng Meng

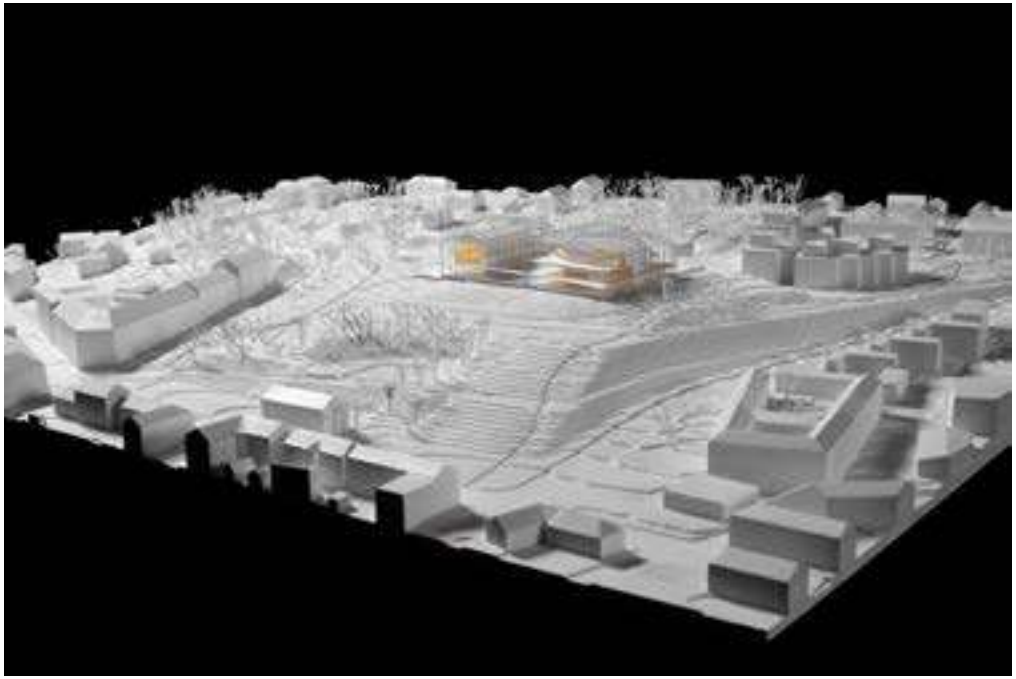

Tenderer code
vl0124

Name of tenderer, country
V8 Architects, Netherlands
https://v8architects.nl

Registration nr.
159

Lead architects:
Rudolph Eilander

Design team:
V8 Architects
Rudolph Eilander

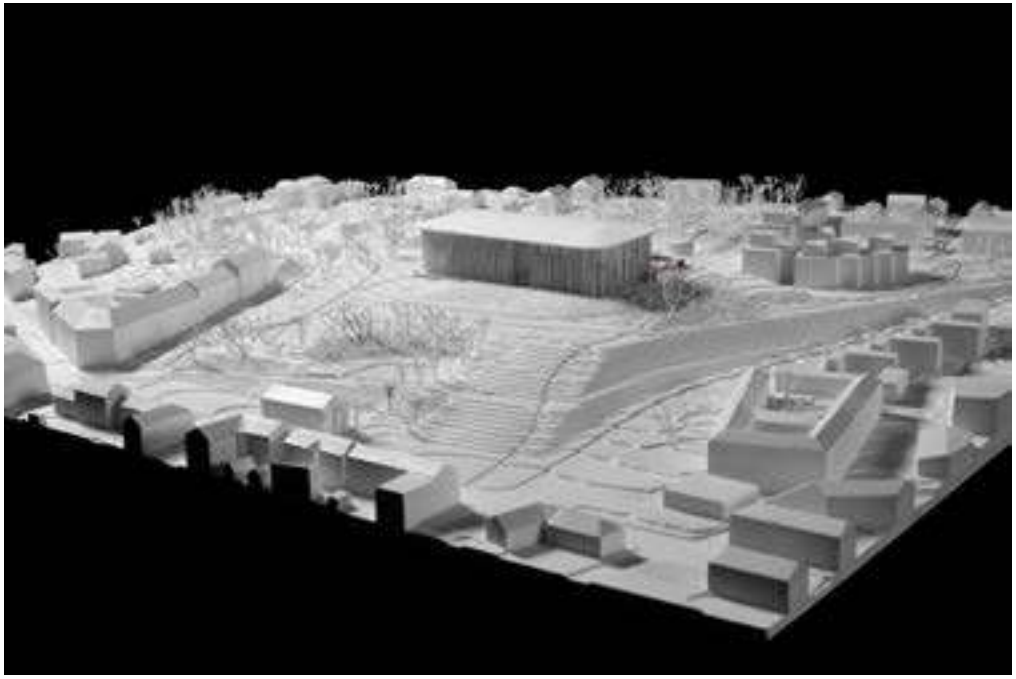

Tenderer code
sm9915

Name of tenderer, country
STUDIO MAKAL PTE LTD, Singapore
http://studiomakal.com/

Registration nr.
165

Lead architects:
Ai Ling Mak

Design team:
Ai Ling Mak
Wei Han Chiang
Yi Xin Liow
Urlwin Toh

Tenderer code
i1111i

Name of tenderer, country
LUNK arhitektid OU, Estonia
www.lynk.ee

Registration nr.
170

Lead architects:
Ullar Ambos

Design team:
Ioannis Lykouras
Ullar Ambos
Pille Noole
Kaisa Lasner

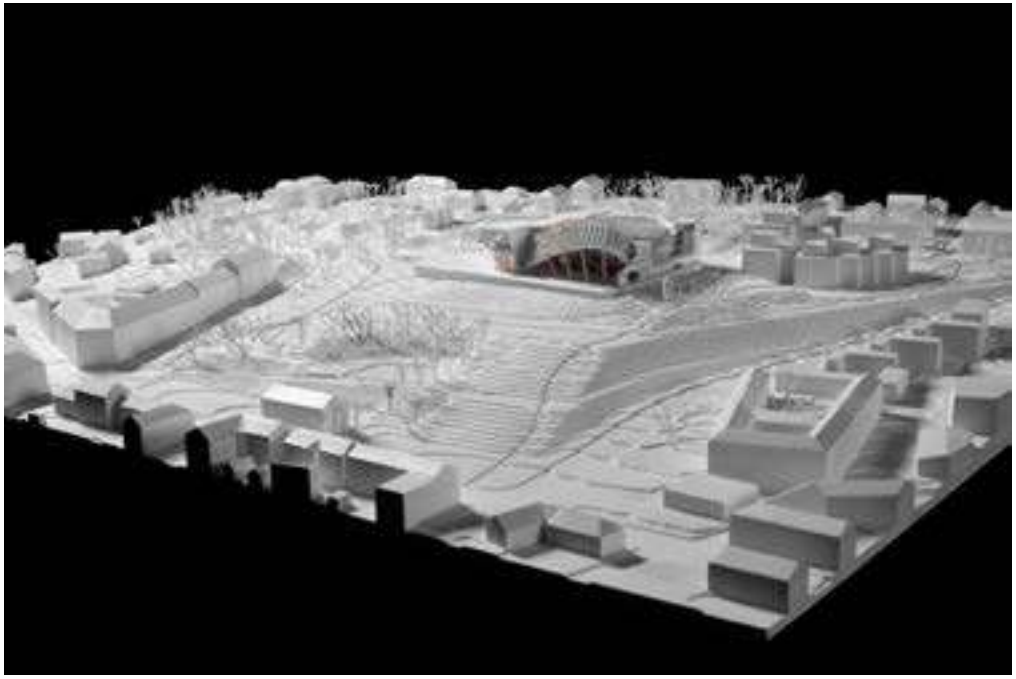

Tenderer code
ya0657

Name of tenderer, country
identification envelope missing

Registration nr.
172

Tenderer code
vv1152

Name of tenderer, country
ARCVS, Serbia
www.arcvs.com

Registration nr.
173

Lead architects:
Branislav Redzic

Design team:
Branislav Redzic
Dragan Ivanovic
Zoran Milovanovic
Dusan Milosev
Nevenka Redzic
Suzana Tisovec
Milica Tasic

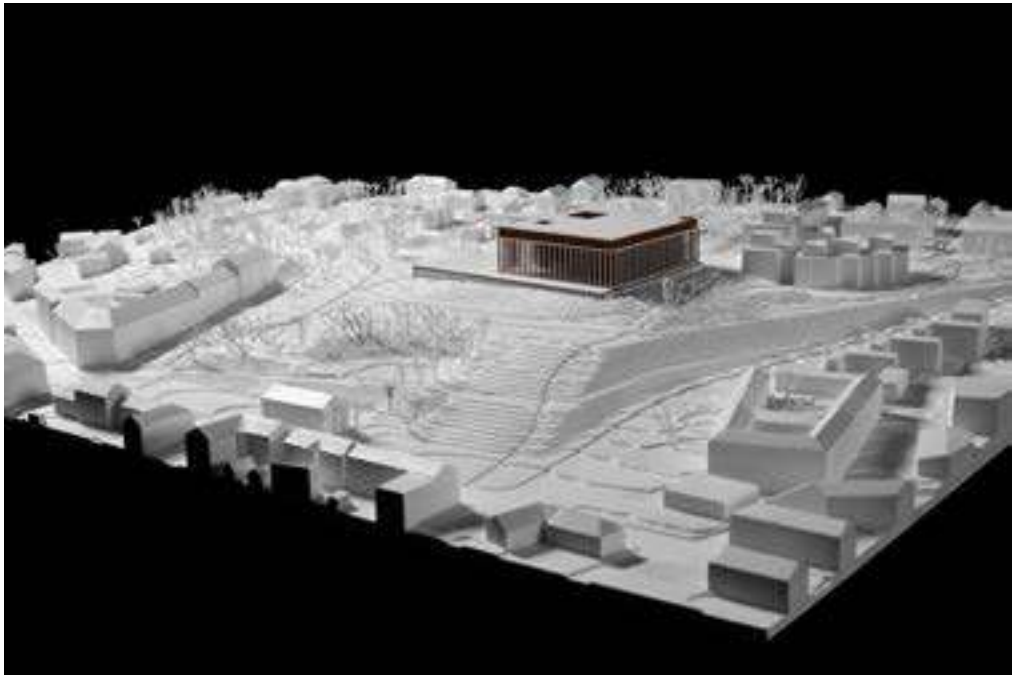

Tenderer code
tn1911

Name of tenderer, country
Vladas Balsys, Tomas Medzelas, Tadas Sviderskis, Olegas Tiuliakovas, Lithuania

Registration nr.
175

Lead architects:
Tadas Sviderskas

Design team:
Vladas Balsys
Tomas Medzelas
Tadas Sviderskis
Olegas Tiuliakovas

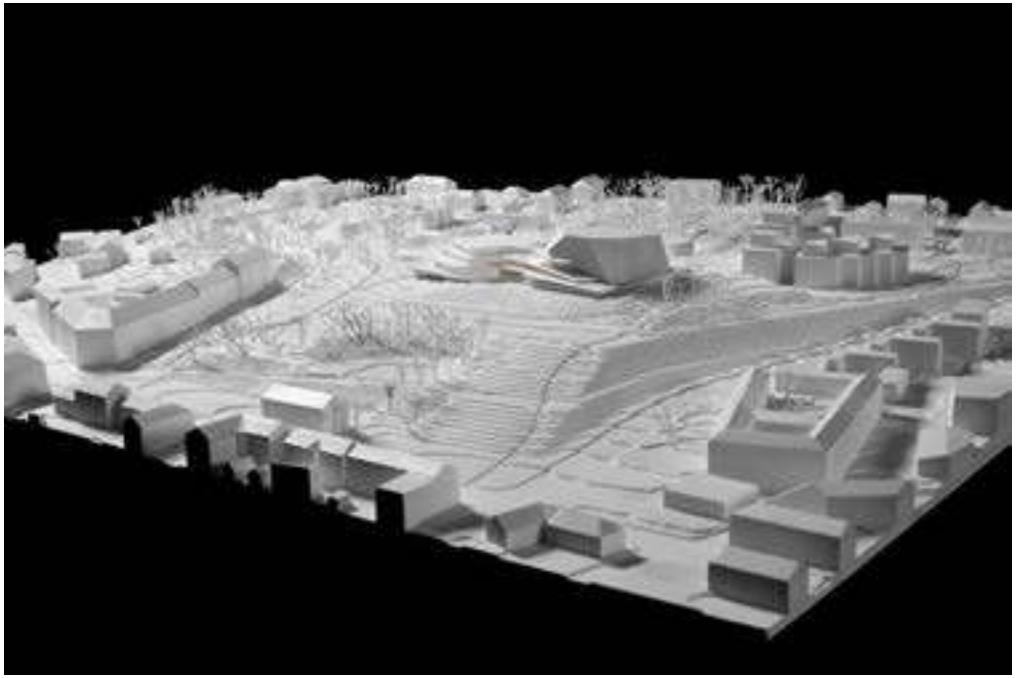

Tenderer code
lt1674

Name of tenderer, country
Behnisch Architekten Partnerschaft mbB, Germany
https://behnisch.com/

Registration nr.
187

Lead architects:
Stefan Rappold

Design team:
Stefan Behnisch
Stefan Rappold
Igor Nakonechnyi
Matteo Cavalli
Tim Shapkin
Ana Mercade
Olena Shvab

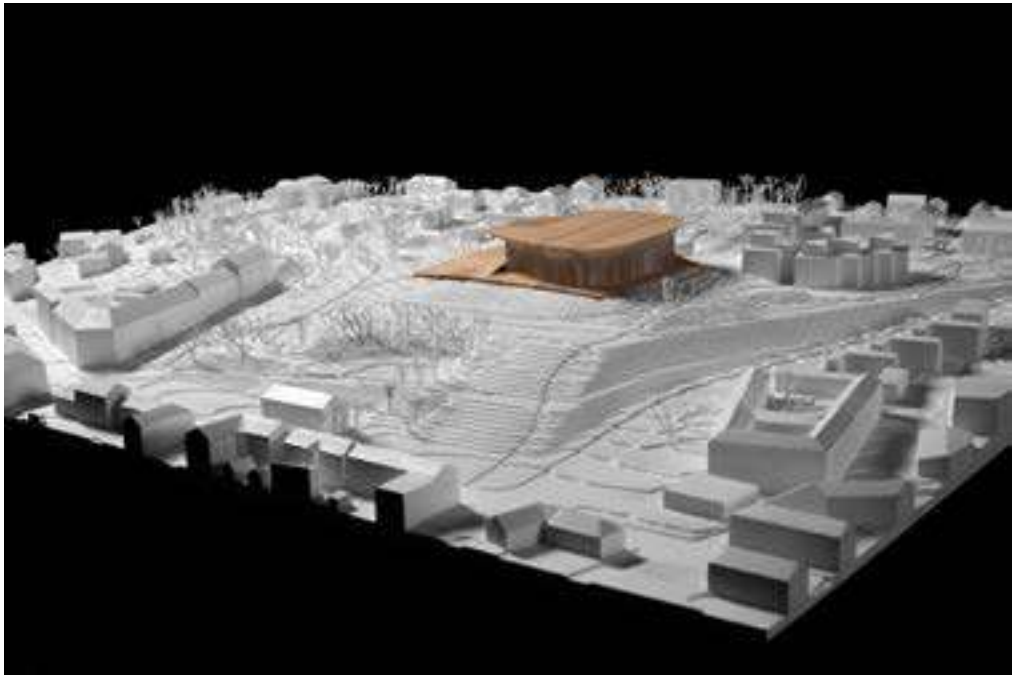

Tenderer code
371688

Name of tenderer, country
Jonas Žukauskas, Aistė Ambrazevičiūtė, Sandra Šarkūnaitė, Lithuania, Switzerland

Registration nr.
196

Lead architects:
Jonas Žukauskas
Aistė Ambrazevičiūtė
Sandra Šarkūnaitė

Design team:
Jonas Žukauskas
Aistė Ambrazevičiūtė
Sandra Šarkūnaitė

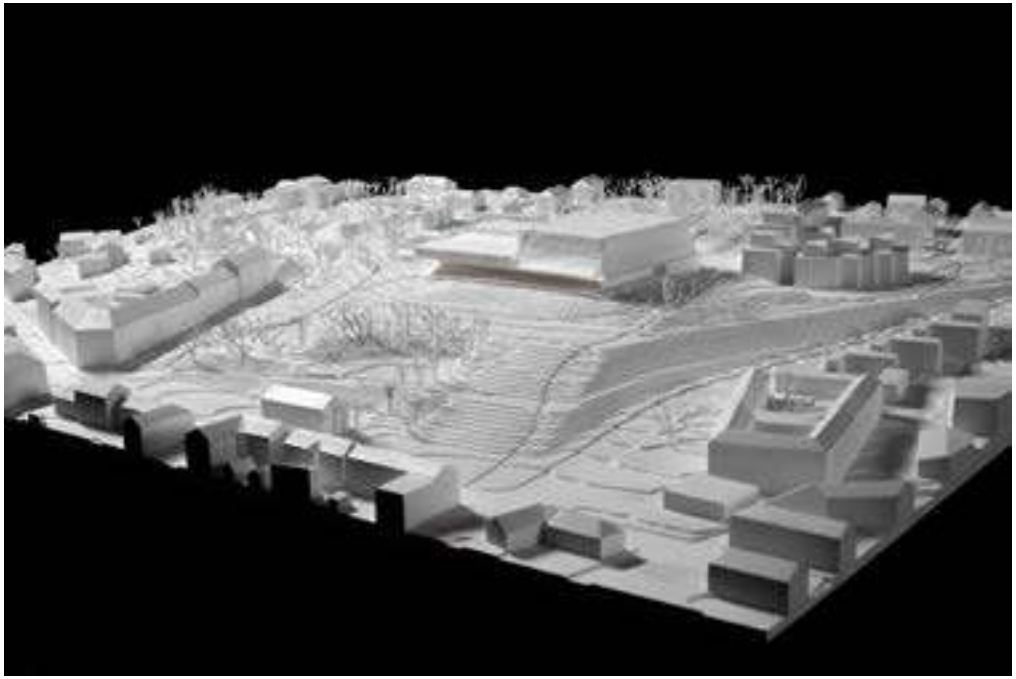

Tenderer code
na0618

Name of tenderer, country
NAAW, Hong Kong
www.naawarchitects.com

Registration nr.
208

Lead architects:
Kentaro Nagano

Design team:
Kentaro Nagano
Wong Chui Kwan

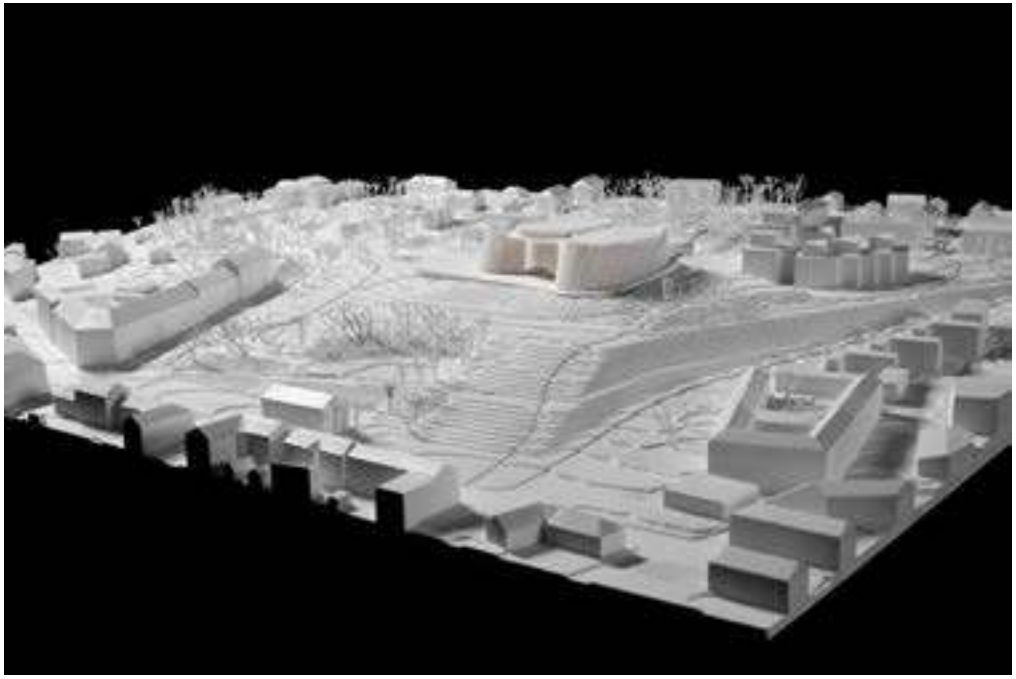

Tenderer code
al3620

Name of tenderer, country
SIA "MIETS", Latvia

Registration nr.
213

Lead architects:
Ugis Galenieks

Design team:
Aregaks Avetjans
Una Tle
Klavs Galenieks
Ugis Galenieks

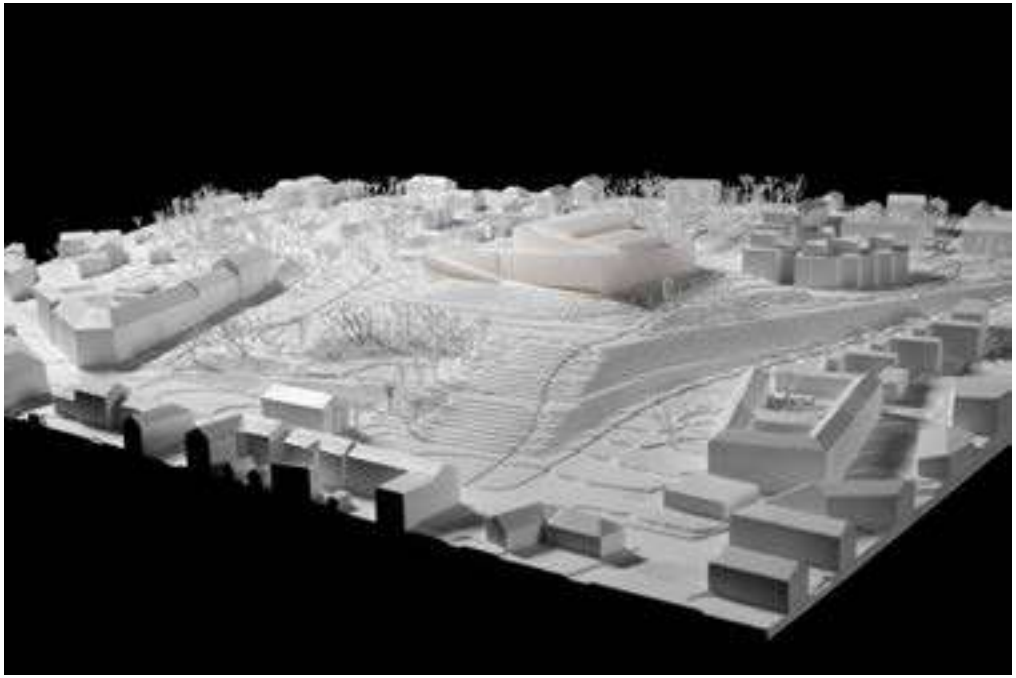

Tenderer code
lk4280

Name of tenderer, country
ILKO ARCHITECTURE LIMITED, New Zealand
www.ilko.co.nz

Registration nr.
214

Lead architects:
Illia Ovsiiko

Design team:
Illia Ovsiiko
Donald Fraser

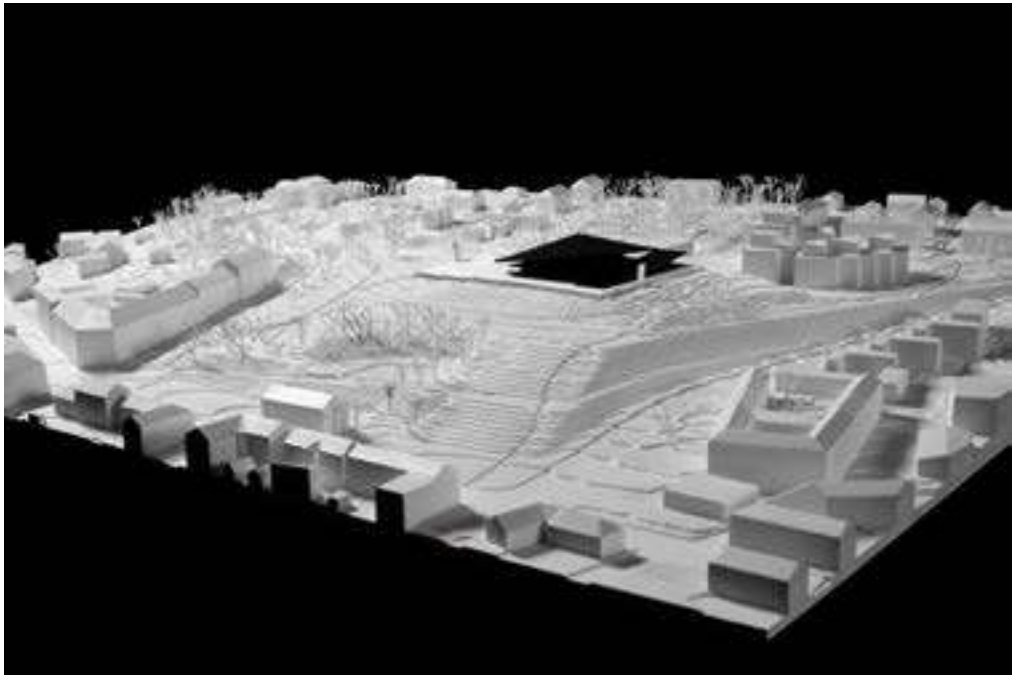

Tenderer code
vf6525

Name of tenderer, country
SALTO AB OU (Ltd), Estonia
www.salto.ee

Registration nr.
240

Lead architects:
Maarja Kask

Design team:
Maarja Kask
Martin McLean
Ralf Looke

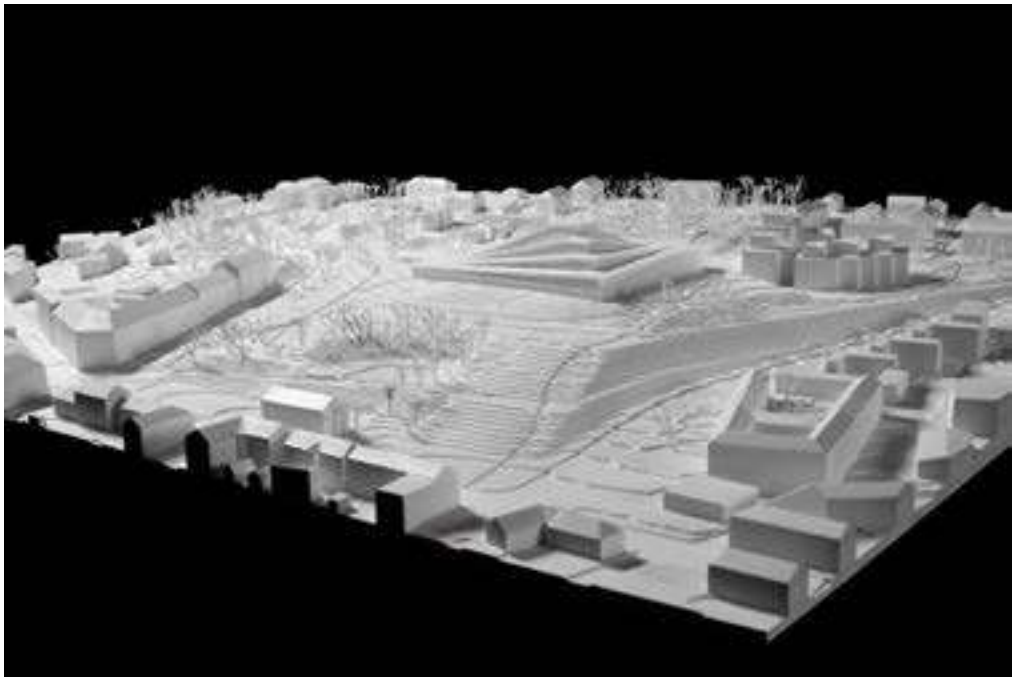

Tenderer code
gk8172

Name of tenderer, country
Martian Republic, DSBA, Romania
www.martianrepublic.net
www.dsba.ro

Registration nr.
241

Lead architects:
Martian Republic-Alexandru Oprita

Design team:
Martian Republic
DSBA

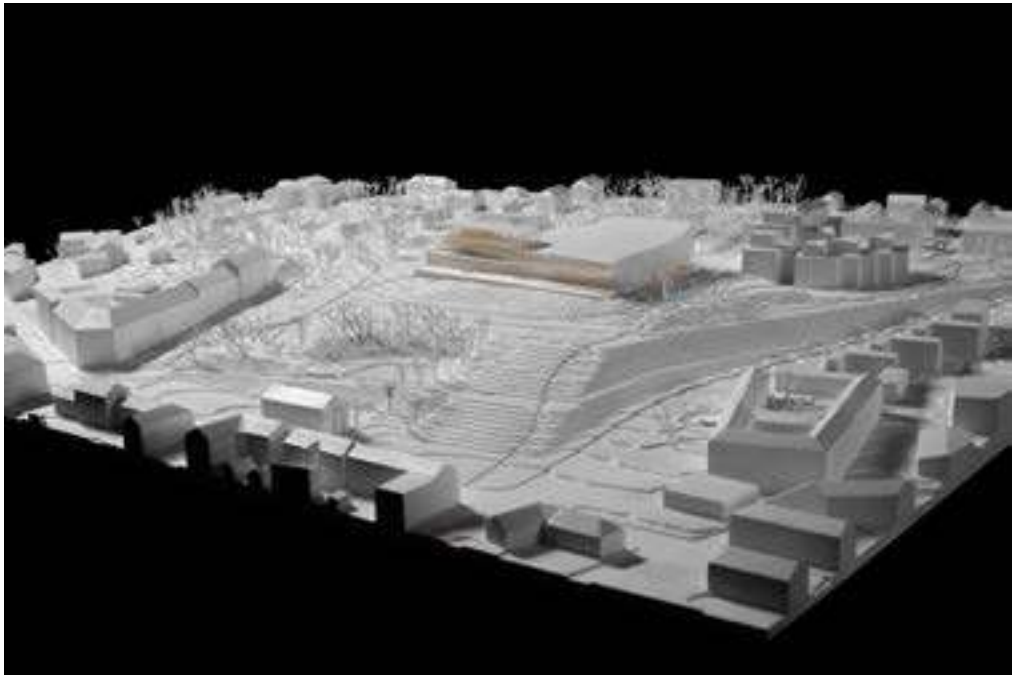

Tenderer code
mc1219

Name of tenderer, country
VVVF LIMITED, Hong Kong
www.minds-archgroup.com

Registration nr.
269

Lead architects:
Kam Fai, Hung
Tin Wan, Lee

Design team:
Kam Fai, Hung
Tin Wan, Lee
Chin Wai, Kong
Wai Hei, Leung

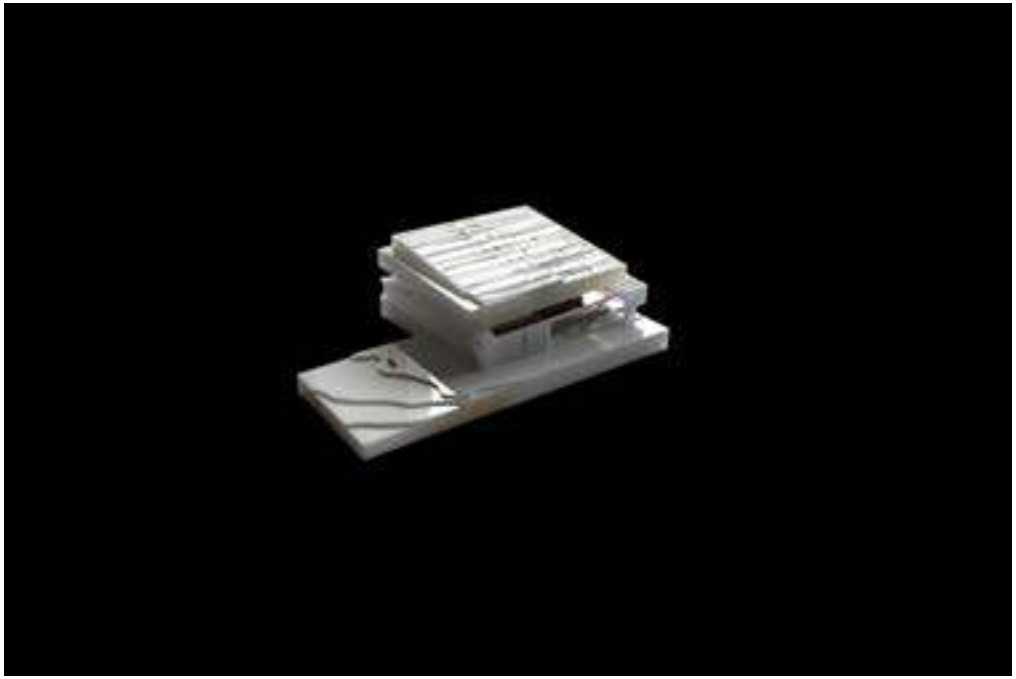

Tenderer code
om7794

Name of tenderer, country
OMAR RABIE, Egypt

Registration nr.
275

Lead architects:
Omar Rabie

Design team:
Omar Rabie
Bhavya Gaur
Markus Goodes
Navaz Ahmed
Arunima Kalra
Hendrik
Sumit Nemmaniwar
Tanvi Patil
Dania Abrouss
Iksheta Tyagi

FIRST ROUND

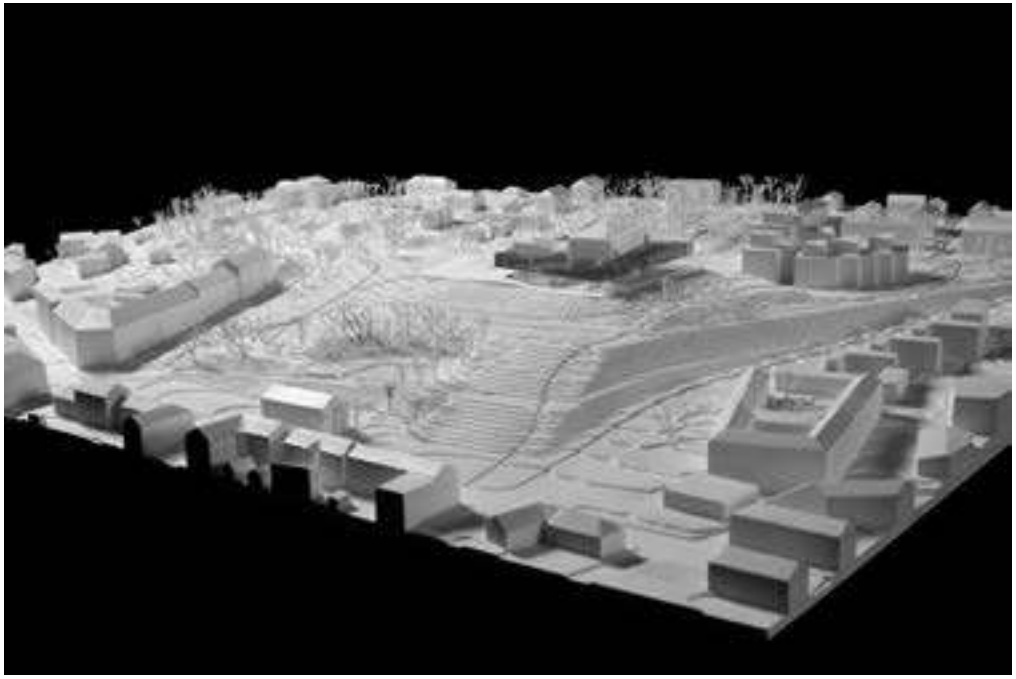

Tenderer code
mj1951

Name of tenderer, country
Pedro Pitarch Alonso, Spain
www.pedropitarch.com

Registration nr.
17

Lead architects:
Pedro Pitarch Alonso

Design team:
Pedro Pitarch Alonso

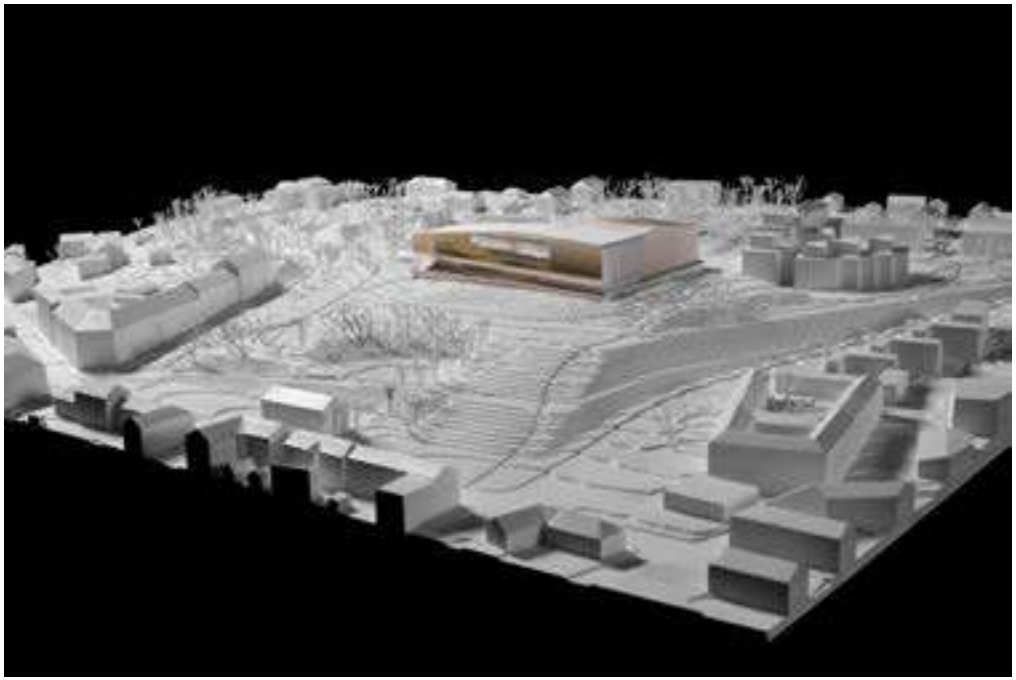

Tenderer code
fc2022

Name of tenderer, country
MAROTO ARQUIECTOS+CONJUNTOS EMPATICOS, Spain
www.solidarquitectura.com
www.conjuntosempaticos.com

Registration nr.
34

Lead architects:
Javier Maroto

Design team:
Javier Maroto
Salvora Feliz
Marta Benito

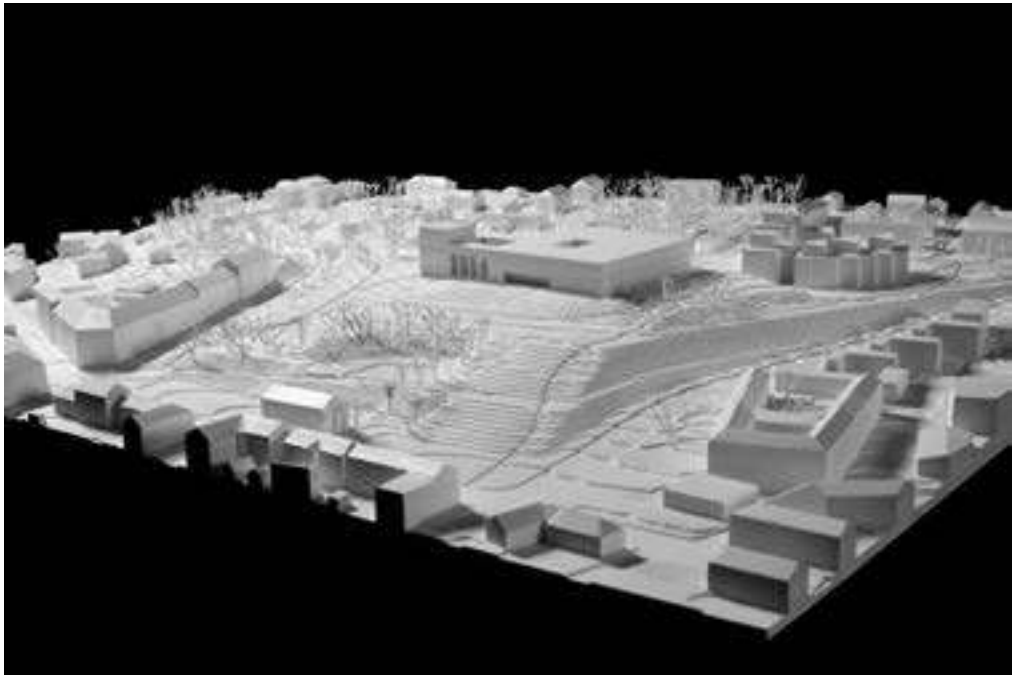

Tenderer code
mr1886

Name of tenderer, country
Individual entrepreneur Aliaksandr Zhmakin (nominal title Third Wave Architects), Belarus
www.thirdwave-architects.com

Registration nr.
45

Lead architects:
Alexandr Zhmakin

Design team:
Galina Mikhailova
Alexandr Zhmakin
Lizaveta Shylichava

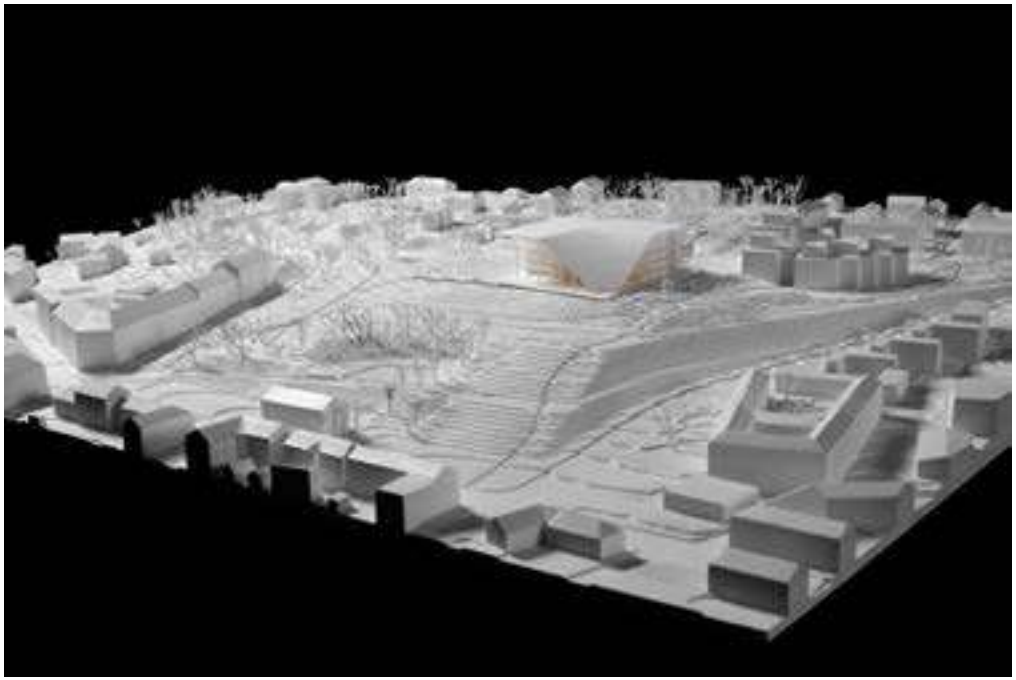

Tenderer code
kv0306

Name of tenderer, country
MAS architects: Milda Naujalyte, Arminas Sadzevicius, Denmark
www.ma-s.eu

Registration nr.
60

Lead architects:
Milda Naujalyte
Arminas Sadzevicius

Design team:
Milda Naujalyte
Arminas Sadzevicius

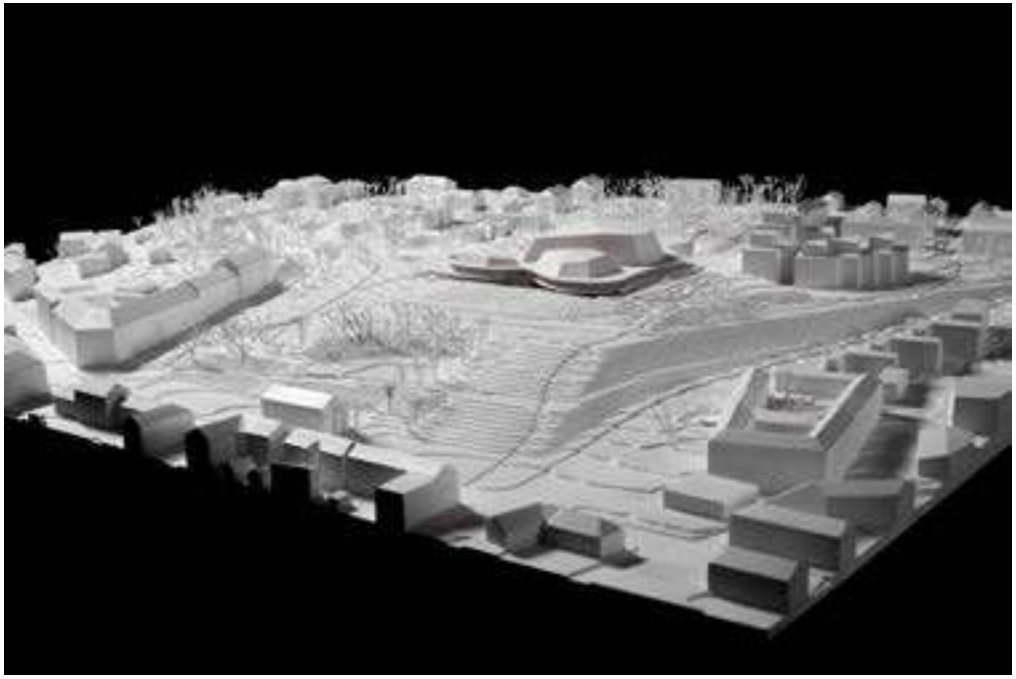

Tenderer code
o0000w

Name of tenderer, country
designyougo-Gesellschaft von Architekten mbH, Germany
www.designyougo.com

Registration nr.
80

Lead architects:
Sebastian Blancke

Design team:
Sebastian Blancke
Carsten Bergner
Mathis Malchow
Nicolas Fabre
Leda Kremmyda
Marie Guinot
Maria Continillo

Tenderer code
nw7801

Name of tenderer, country
Nebbia Works Ltd., United Kingdom

Registration nr.
81

Lead architects:
Madhav Kidao

Design team:
Madhav Kidao
Brando Posocco

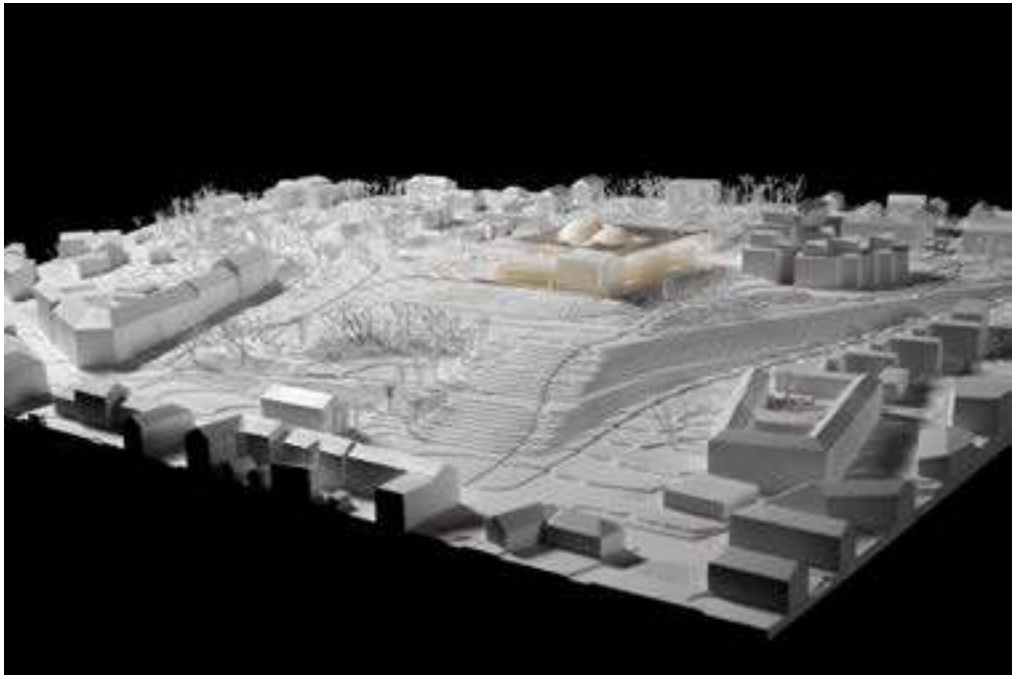

Tenderer code
ag7310

Name of tenderer, country
Nazareht Gutierrez Franco, Spain
http://naza.eu/

Registration nr.
82

Lead architects:
Nazareht Gutierrez Franco

Design team:
Nazareht Gutierrez Franco
Ana de Santos Diaz
Irene Gallego Bravo
Lidia Molina Cuesta
Ricardo Roda Alba
Sarai Tejeiro Becerrie

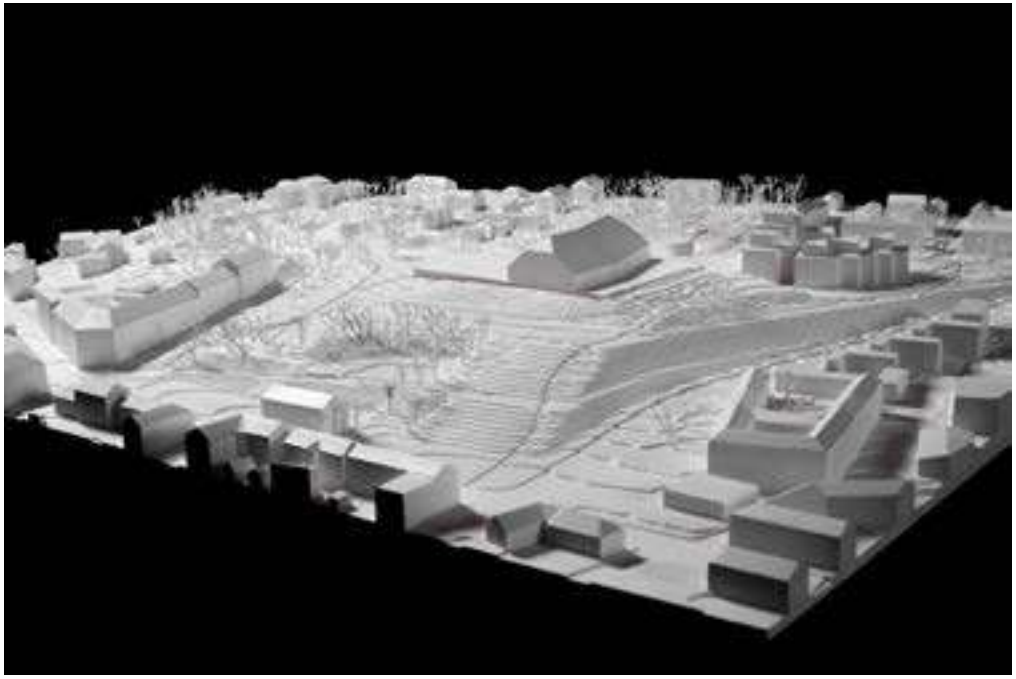

Tenderer code
1u60l7

Name of tenderer, country
ahaa, Switzerland
www.ahaa.com

Registration nr.
86

Lead architects:
Andreas Heierle

Design team:
Andreas Heierle
Daniel Carvalho
Melanie Bareither
Michael Roth

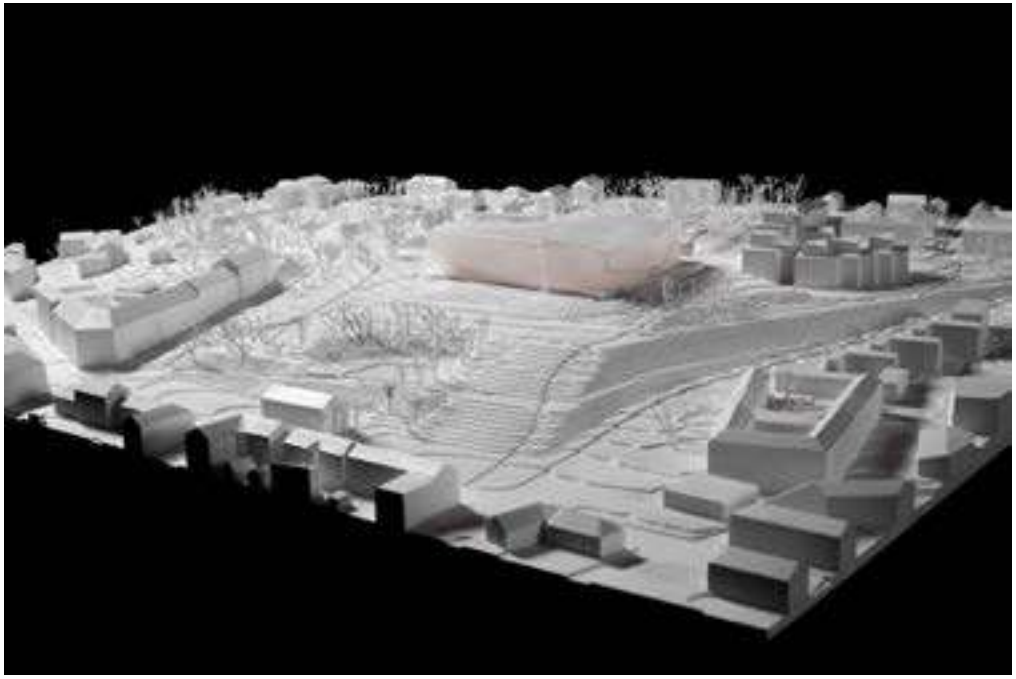

Tenderer code
kh1609

Name of tenderer, country
klicarchitects ZT GmbH, Austria
www.klicarchitects.com

Registration nr.
87

Lead architects:
Peter Klic

Design team:
Peter Klic
Stefanija Orlic
Stefanie Bauer
Elaine Mang
Urs Kaps
Georg Pruckl

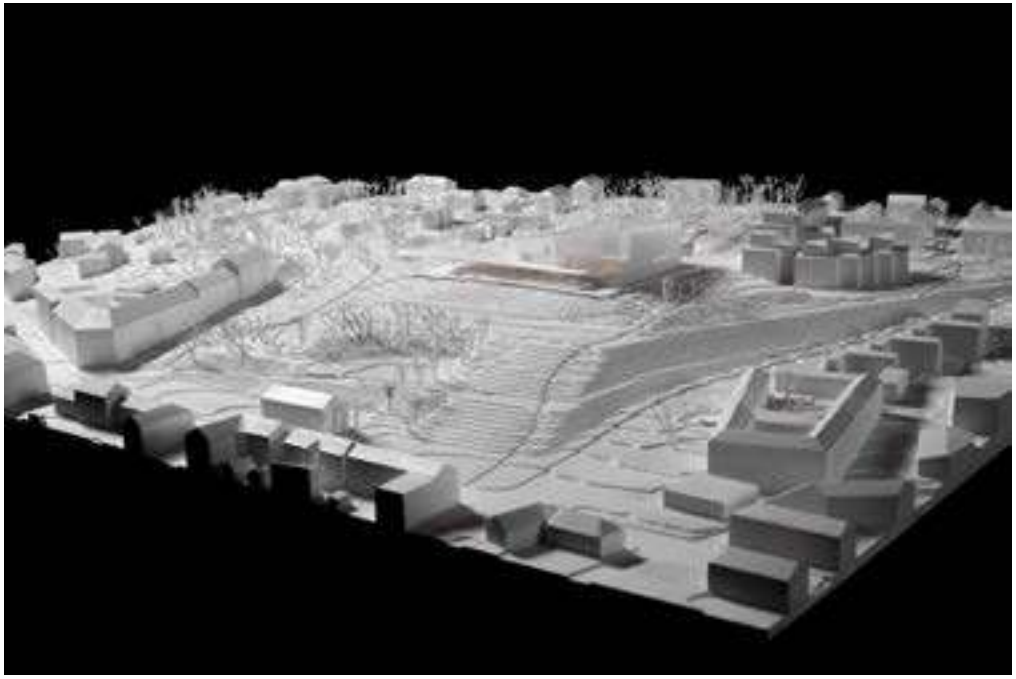

Tenderer code
sk1560

Name of tenderer, country
Park Associati S.r.l. Italy
www.parkassociati.com

Registration nr.
127

Lead architects:
Filippo Paolo Pagliani
Michele Pierro Rossi

Design team:
Filippo Paolo Pagliani
Michele Pierro Rossi
Alessandro Rossi
Michele Versaci
Francesco Garofoli
Erica Fassi
Enrico Sterle

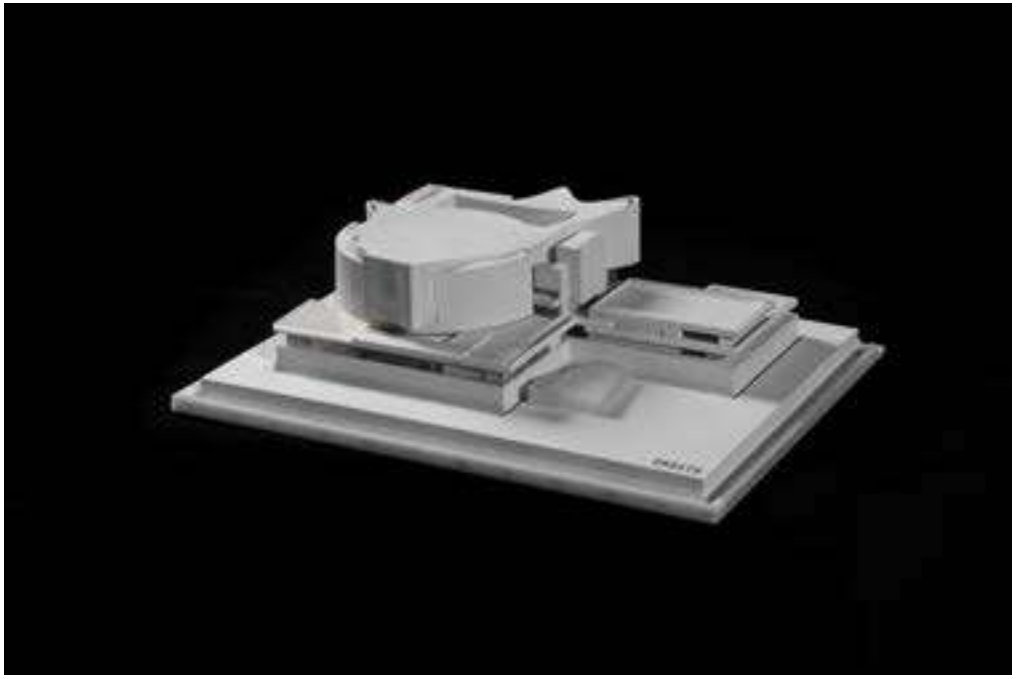

Tenderer code
ek8519

Name of tenderer, country
Office Istanbul Architects, Turkey
www.officeistanbularchitects.com

Registration nr.
136

Lead architects:
Ece Türkel Demir
Kemal Serkan Demir

Design team:
Ece Türkel Demir
Kemal Serkan Demir

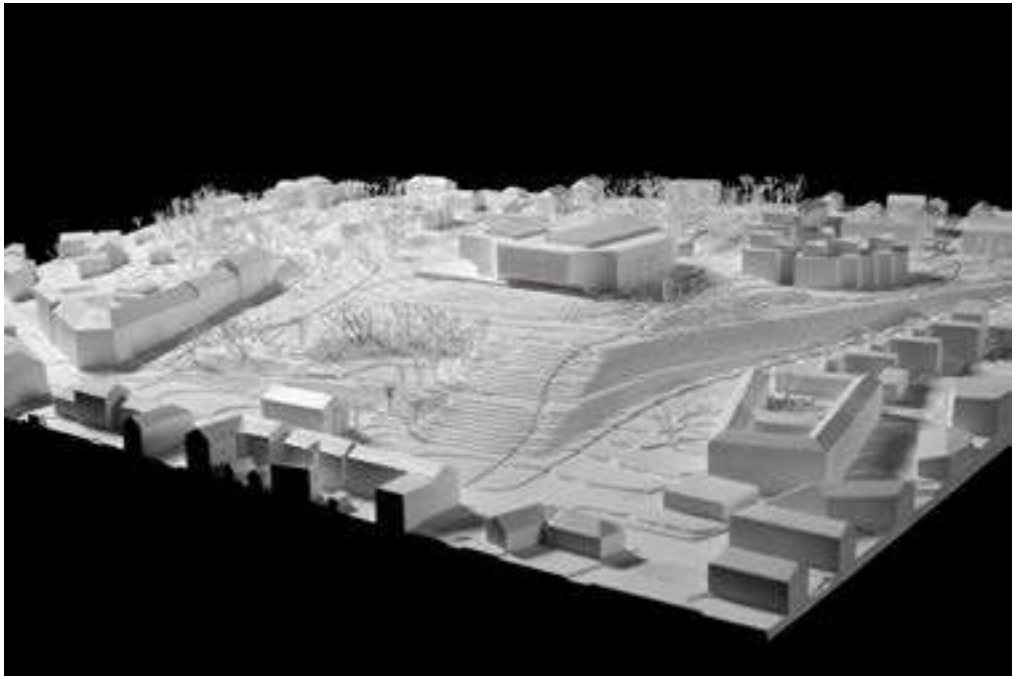

Tenderer code
tt3333

Name of tenderer, country
K. K. hayakawa kowalczyk, Japan
www.hayakawakowalczyk.com

Registration nr.
137

Lead architects:
Emiko Hayakawa

Design team:
Emiko Hayakawa
Aureliusz Kowalczyk
Iori Okubo

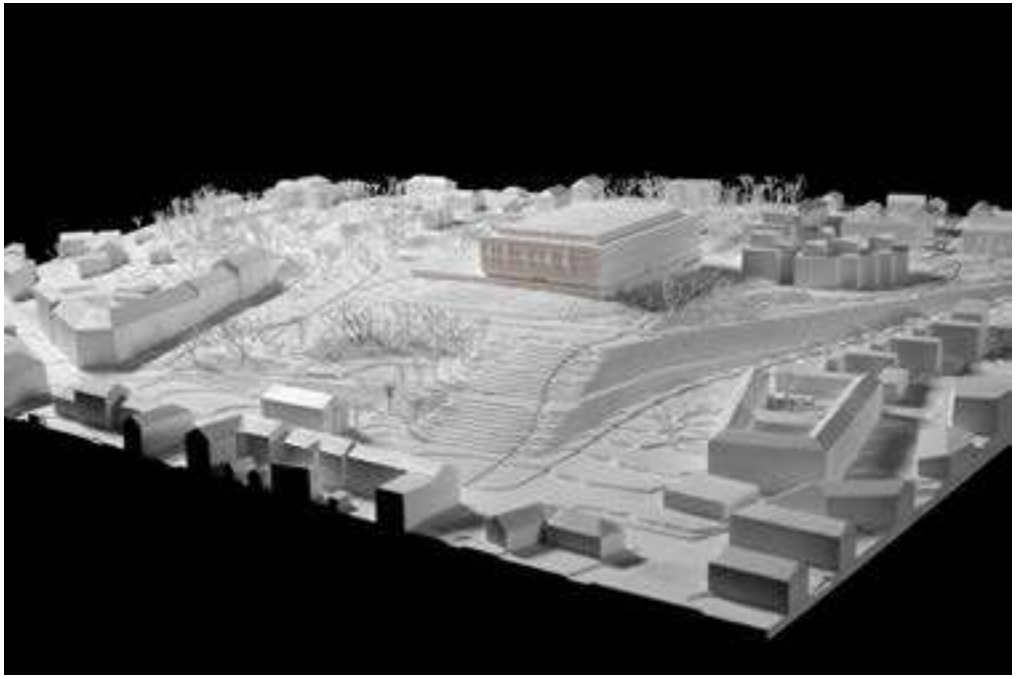

Tenderer code
nn1008

Name of tenderer, country
UAB "A.Imbraso studija" Lithuania
www.aistudija.lt

Registration nr.
139

Lead architects:
Arturas Imbrasas

Design team:
Arturas Imbrasas

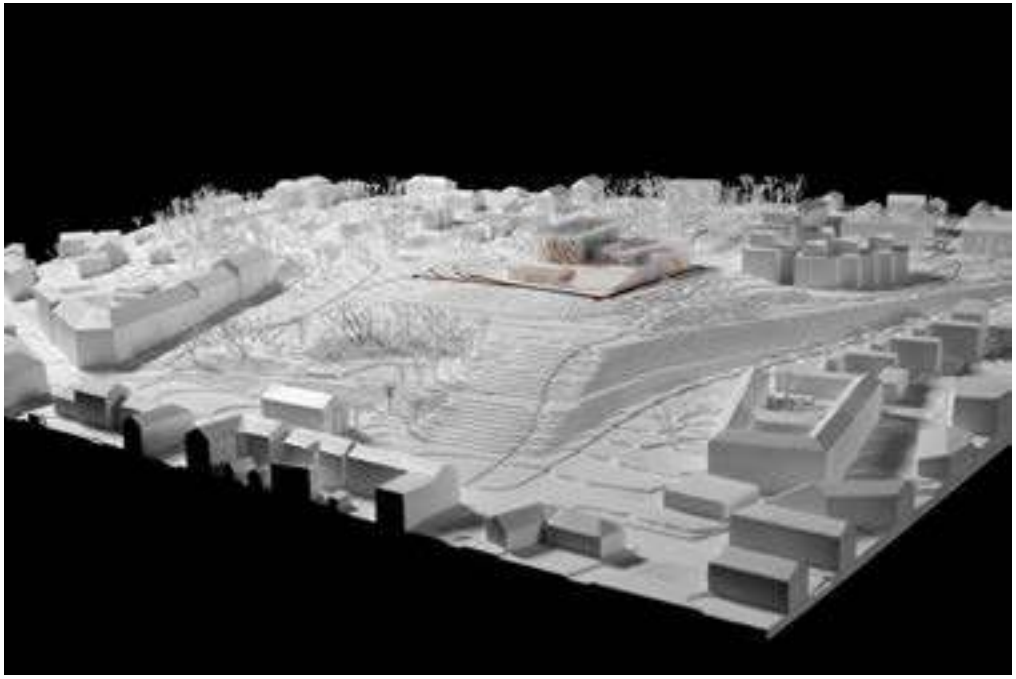

Tenderer code
ar1900

Name of tenderer, country
L2 Arkitekter AS, Norway
www.L2.no

Registration nr.
140

Lead architects:
Ivar Lunde

Design team:
Ivar Lunde
Bendik Jarmund Molnes
Agne Gabreniene
Marie Krafft Bruland
Lars Aabel
Jon Flatebo
Jon Inge Bruland
L2 by all employee

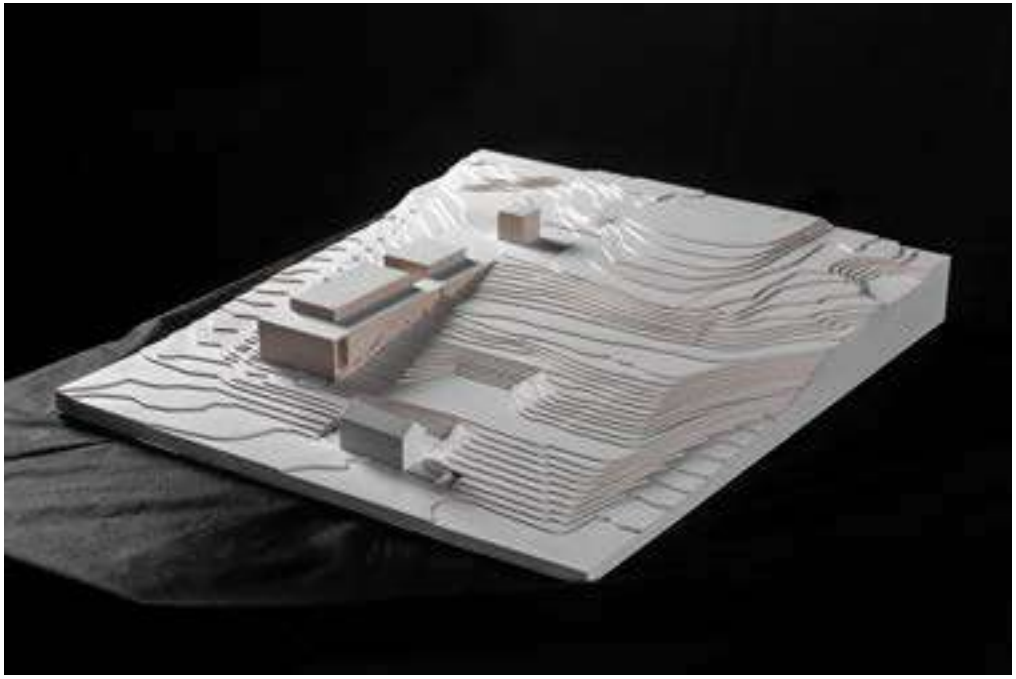

Tenderer code
tn1926

Name of tenderer, country
AMBRASO ARCHITEKTŲ BIURAS, Lithuania
www.ambrasas.lt

Registration nr.
158

Lead architects:
Audrius Ambrasas

Design team:
Audrius Ambrasas
Vilma Adomonyte
Justas Jankauskas
Olga Runovic
Karolina Galvydyte

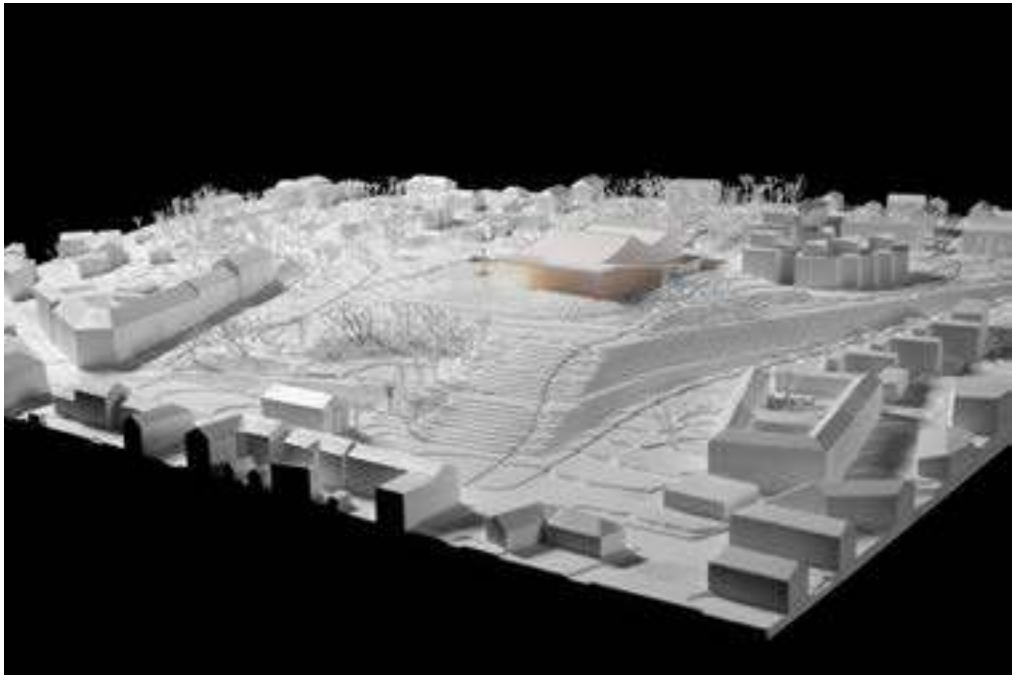

Tenderer code
fj1506

Name of tenderer, country
MOBO ARCHITECTS, Colombia

Registration nr.
182

Lead architects:
Felipe Rodriguez

Design team:
Giorgio Badalacchi Moncada
Felipe Rodriguez Herrera
Josue Amaya Gonzalez
David Gutierrez Schloss
Paula Amado Garrido
Leonardo Villegas Bernal
Cristian Rojas Rayo
Jacobo Gallego

Tenderer code
na7151

Name of tenderer, country
PROJEKTOWNIA S. C. Bohdan Bay, Lidia Trzebiatowska, Poland
http://projektowania.pl/

Registration nr.
190

Lead architects:
Bohdan Bay

Design team:
Bohdan Bay
Lidia Trzebiatowska
Olgierd Zwirello
Adriana Szubryt-Obrycka
Ewa Tomanek
Adrian Malcherek
Aleksandra Haralewicz

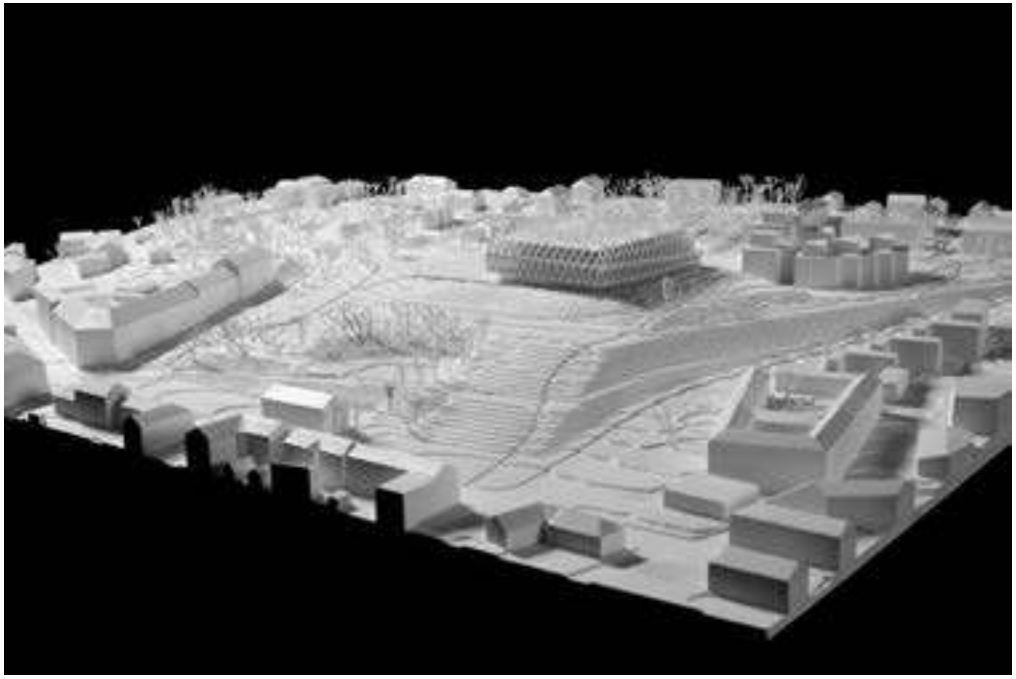

Tenderer code
wv1111

Name of tenderer, country
NRJA (no rules just architecture) legal name: SIA "F.L.TADAO&LUKŠEVICS", Latvia
www.nrja.lv

Registration nr.
216

Lead architects:
Uldis Luksevics

Design team:
Uldis Luksevics
Ivars Veinbergs
Zigmars Jauja
Ieva Lace-Luksevica
Elina Libiete
Inga Dubinska

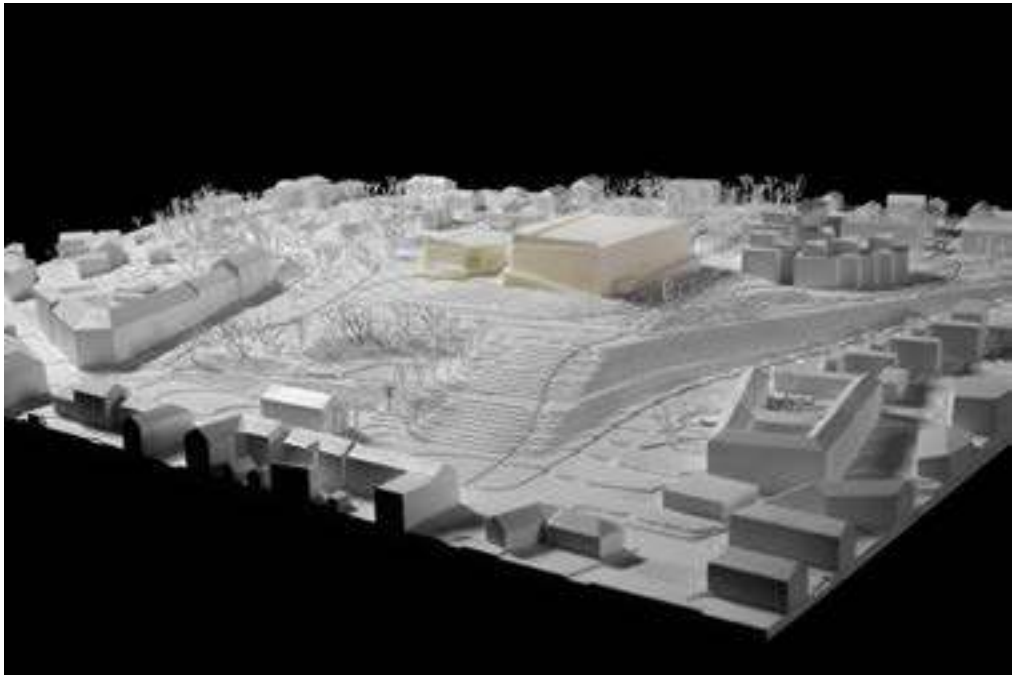

Tenderer code
aa0785

Name of tenderer, country
Asif Arif - Alina Trybulski - Liu Yuejiv-Sheng Xingyi, China
www.a-q-architects.cn

Registration nr.
251

Lead architects:
Asif Arif

Design team:
Asif Arif
Liu Yuejiu
Shen Ximgyi
Alina Trybulski
Zhu Hao
Li Bing Jun
Hang Yi Xing

Tenderer code
nd1000

Name of tenderer, country
New Office Works, Hong Kong
https://newofficeworks.com/
http://das-wilde.com/

Registration nr.
6

Lead architects:
Paul Tse

Design team:
Paul Tse
Evelyn Ting
Graham Baldwin

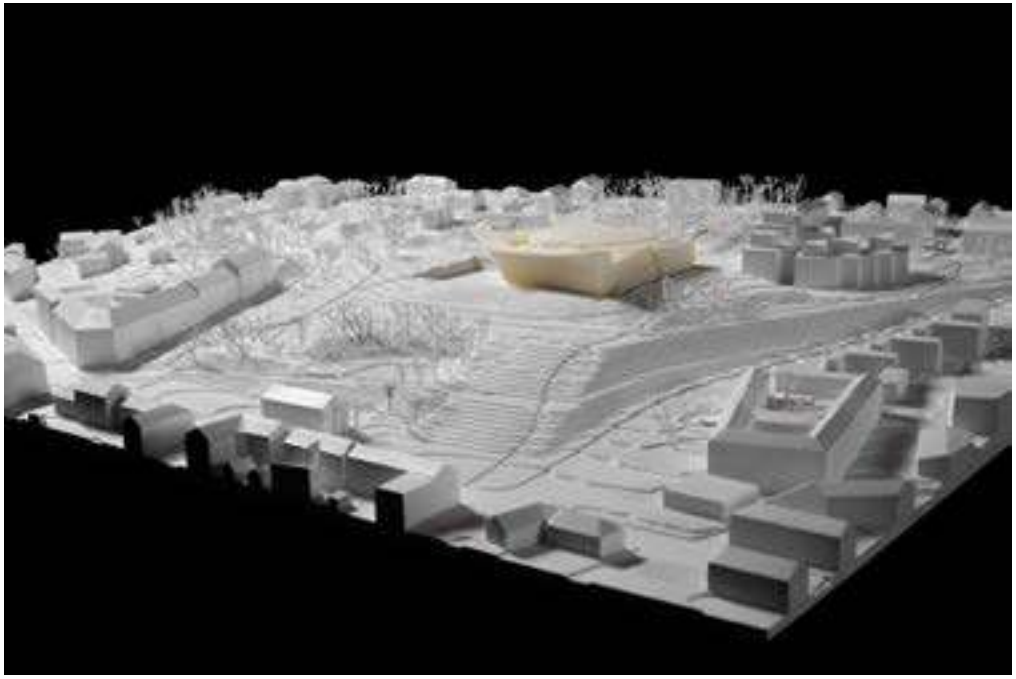

Tenderer code
av1842

Name of tenderer, country
AVG Creative, Ukraine
www.avg.ua

Registration nr.
9

Lead architects:
Zakhar Kozolii

Design team:
Zakhar Kozolii
Roman Amelchenko
Ksenia Amelchenko
Smytro Drobotun
Maziar Mian
Kirill Ilnytskii
Tatiana Bulavska
Vasilii Borodin

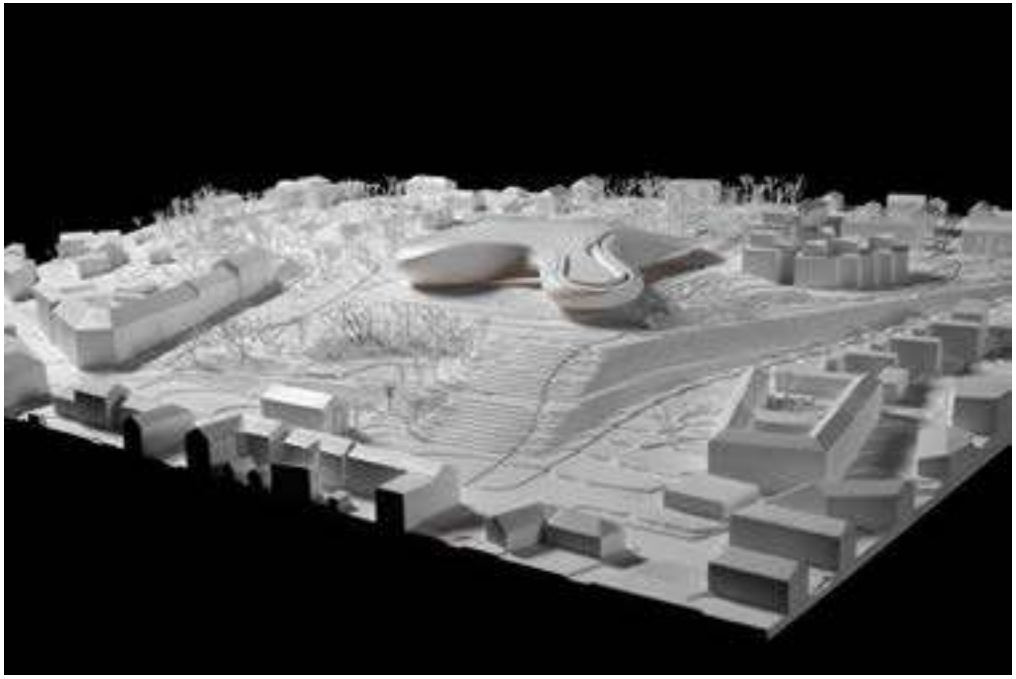

Tenderer code
ya1900

Name of tenderer, country
YEAH DESIGN & CONSULTANTS, United Kingdom
https://yeaharchitects.com/

Registration nr.
13

Lead architects:
Manuel Caicoya Jaquete

Design team:
Manuel Caicoya Jaquete
Ping-Hsiang Chen
Pedro Manzano
Matteo Vargano

Tenderer code
xy9658

Name of tenderer, country
UNI - FORM, USA
https://www.arseniosz.com/

Registration nr.
33

Lead architects:
Arsenios Zachariadis

Design team:
Arsenios Zachariadis
Kaiho Yu

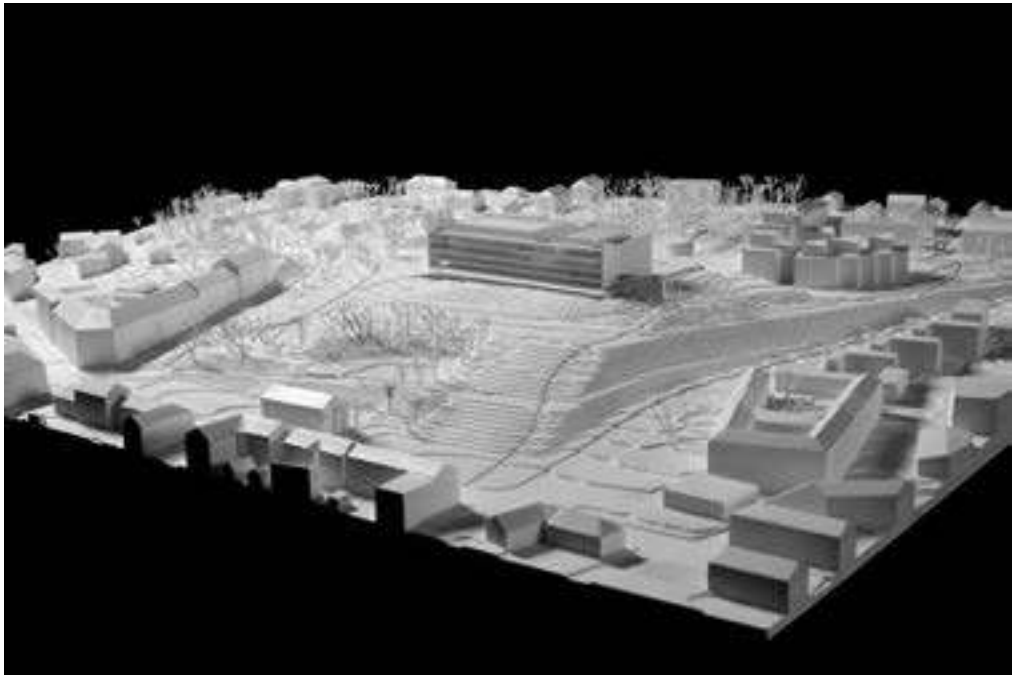

Tenderer code
ae0741

Name of tenderer, country
STUDIO ZA ARHITEKTURU Ltd., Croatia
www.sza.hr

Registration nr.
43

Lead architects:
Igor Franic

Design team:
Igor Franic

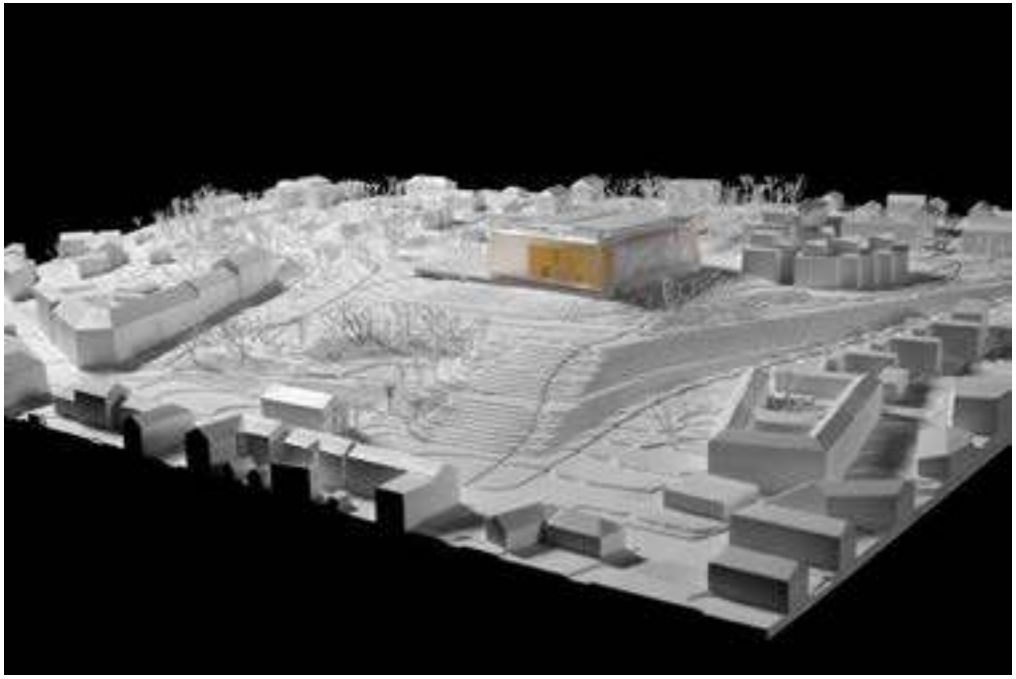

Tenderer code
ao2718

Name of tenderer, country
ROQUE VIEJO VINAS, Spain
https://www.kelarquitectos.net/

Registration nr.
48

Lead architects:
Roque Viejo Vinas

Design team:
Roque Viejo Vinas
Pablo Baquero
Alvaro Quero Arias
Maria Isbel Vizoso Cao
Francisco Fuentes Rodriguez
Laura Barros Chans
Marta Garaboa Jeremias

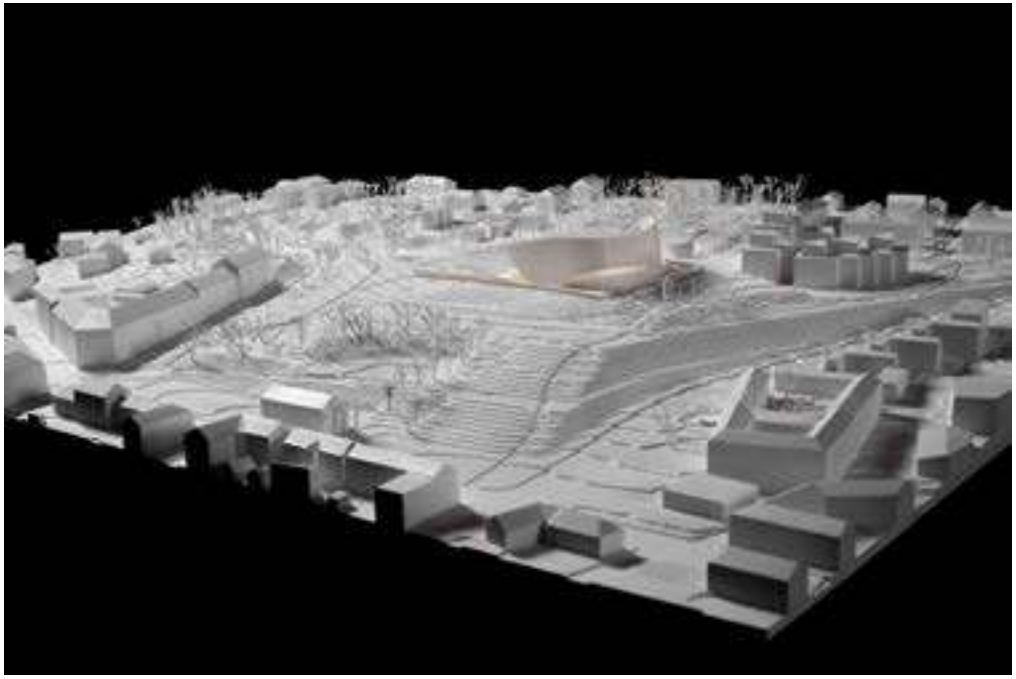

Tenderer code
ad2019

Name of tenderer, country
adrem2.0, India

Registration nr.
76

Lead architects:
G. Felix Glory Raj

Design team:
G. Felix Glory Raj

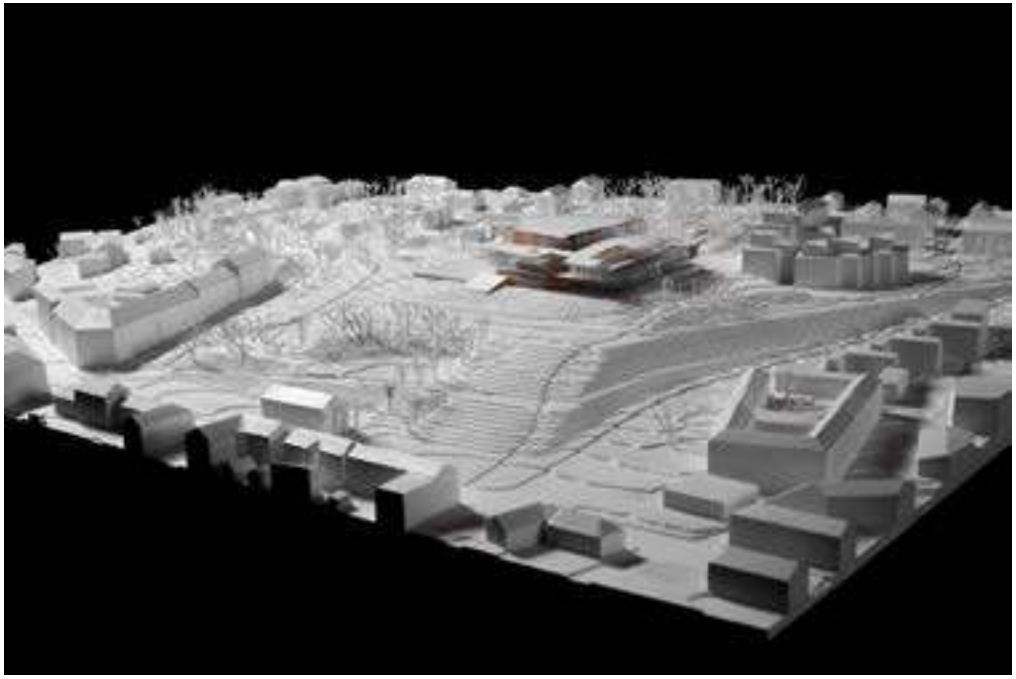

Tenderer code
yv7747

Name of tenderer, country
ENTRESITIO, S.L.P., Spain
http://www.entresitio.com/

Registration nr.
83

Lead architects:
María Hurtado de Mendoza Wahrolen
Cesar Jimenez De Tejada Benavides

Design team:
María Hurtado de Mendoza Wahrolen
Cesar Jimenez De Tejada Benavides
Alvar Ruiz Villanueva
Eduardo Blanes Perez
Peio Erroteta Duna
Carlos Diaz Del Rio Hernandez

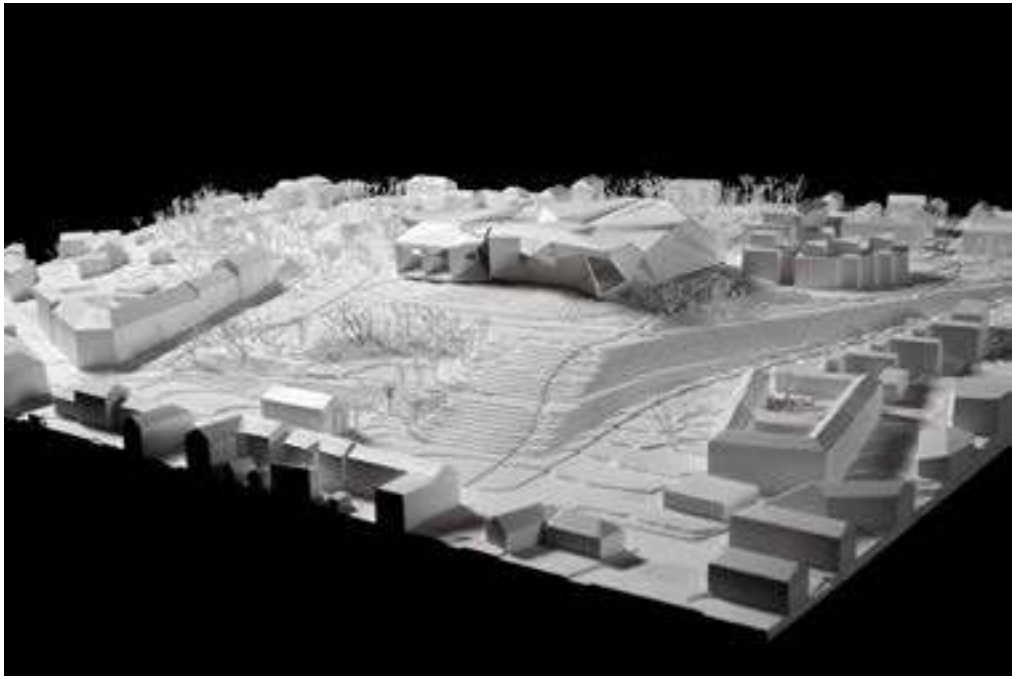

Tenderer code
wp2024

Name of tenderer, country
MARCO AURELIO GALAN HENRIQUEZ, Colombia
http://marcoaureliogalan.blogspot.com/

Registration nr.
85

Lead architects:
Marco Aurelio Galan Henriquez

Design team:
Marco Aurelio Galan Henriquez
Leonardo Enrique Diaz Suarez
Wilmer Penagos Gonzalez
Michael Snayder Meza Florez
Marjhen Patricia Duran Sandoval
Geraldin Jaimes Sandoval

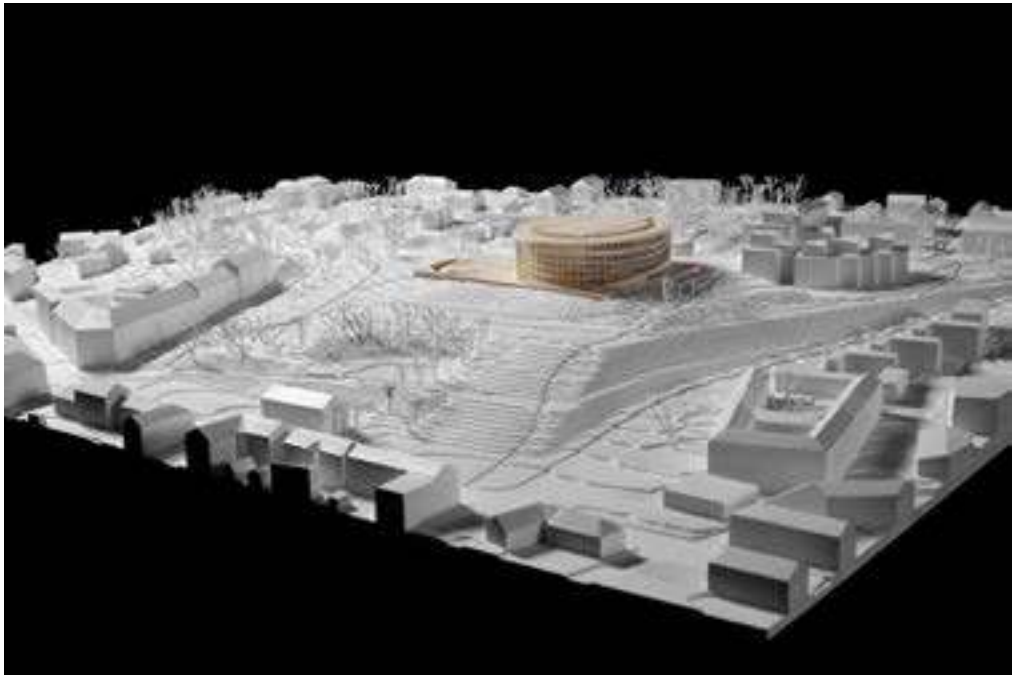

Tenderer code
ln3304

Name of tenderer, country
"NICONSULT" LTD, BULGARIA
http://www.niconsult-bg.com/

Registration nr.
96

Lead architects:
Vladislav Nikolov

Design team:
Vladislav Nikolov
Ivaylo Stafanov
Mariana Peeva-Tsokova
Yordan Bahchevanov

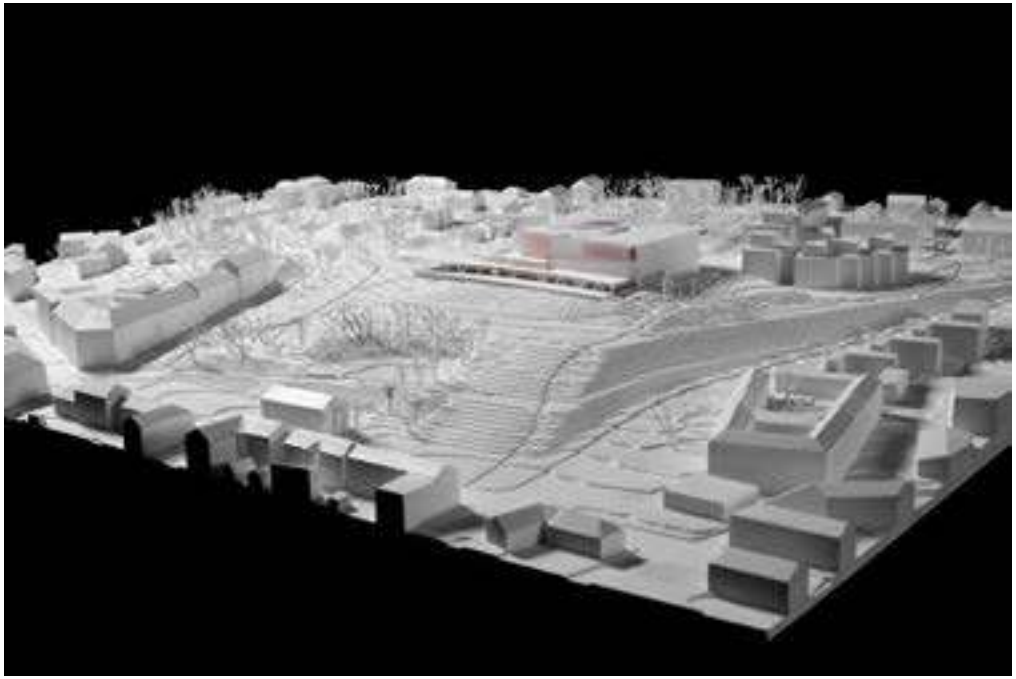

Tenderer code
kr7777

Name of tenderer, country
Justin Law, Alvin Kung, Zachary Wong, KaChi; Hong Kong
https://www.noa-aon.com/

Registration nr.
98

Lead architects:
Justin Law

Design team:
Justin Law
Alvin Kung
Zachary Wong
Ka Chi

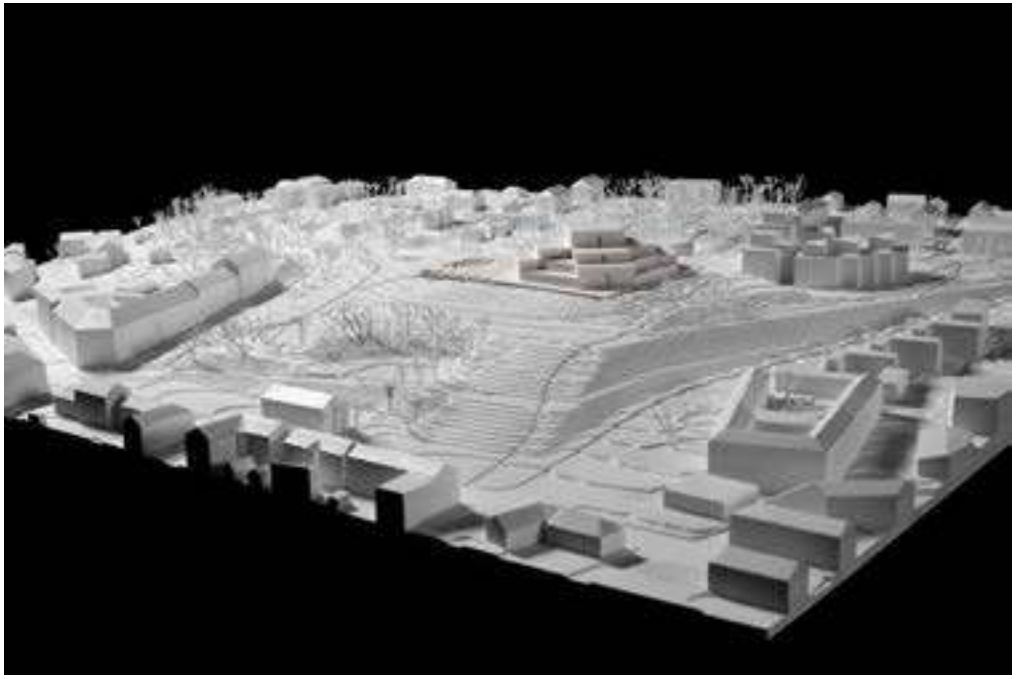

Tenderer code
fm1059

Name of tenderer, country
Sala hars LLS and Schneider Luescher LLC; USA
https://salahars.com/
http://www.schneiderluescher.com/

Registration nr.
101

Lead architects:
Juan Sala

Design team:
Juan Sala
Douglas Harsevoort
Anton Schneider
Andri Luescher

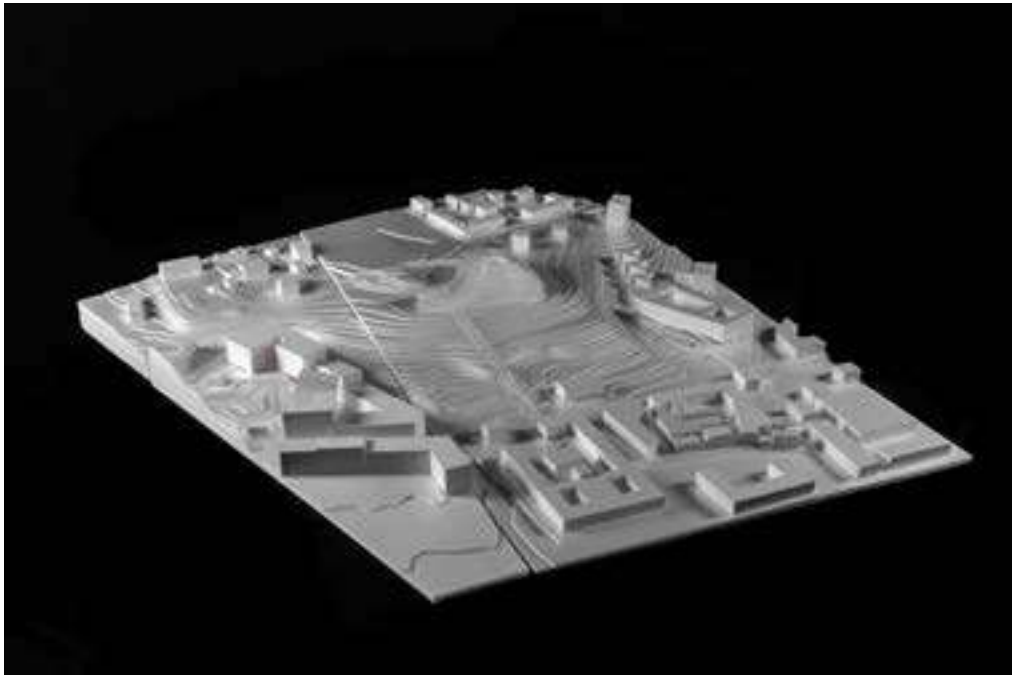

Tenderer code
ty2403

Name of tenderer, country
TAKASHI YAMAGUCHI & ASSOCIATES, Japan
https://www.ty-associates.com/
http://www.edd.osaka-sandai.ac.jp/tydrl/

Registration nr.
102

Lead architects:
Takashi Yamaguchi

Design team:
Takashi Yamaguchi

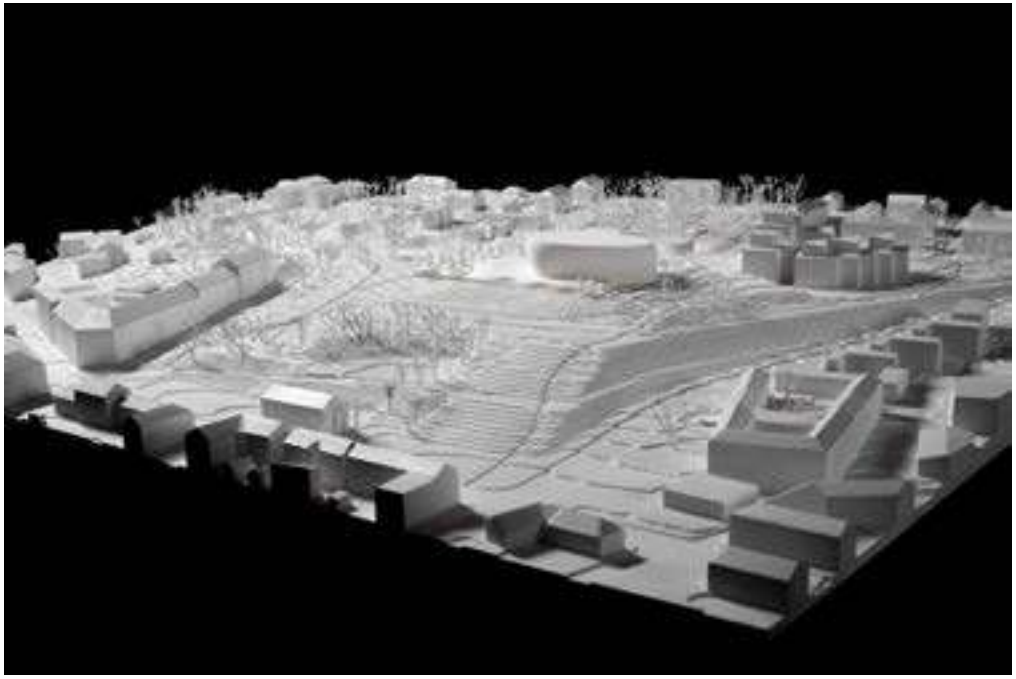

Tenderer code
fp4964

Name of tenderer, country
GOUJON PASCAL ARCHITECT, France
http://www.ppfgoujon.net/

Registration nr.
123

Lead architects:
Pascal Goujon

Design team:
Pascal Goujon
Sylvain Goujon
Francine Goujon
Giulia Manini
Arnaud Ponte
Ernest Goujon
Chavez Vides Jose Mario
Cesar Fleury
Dylan Monaco

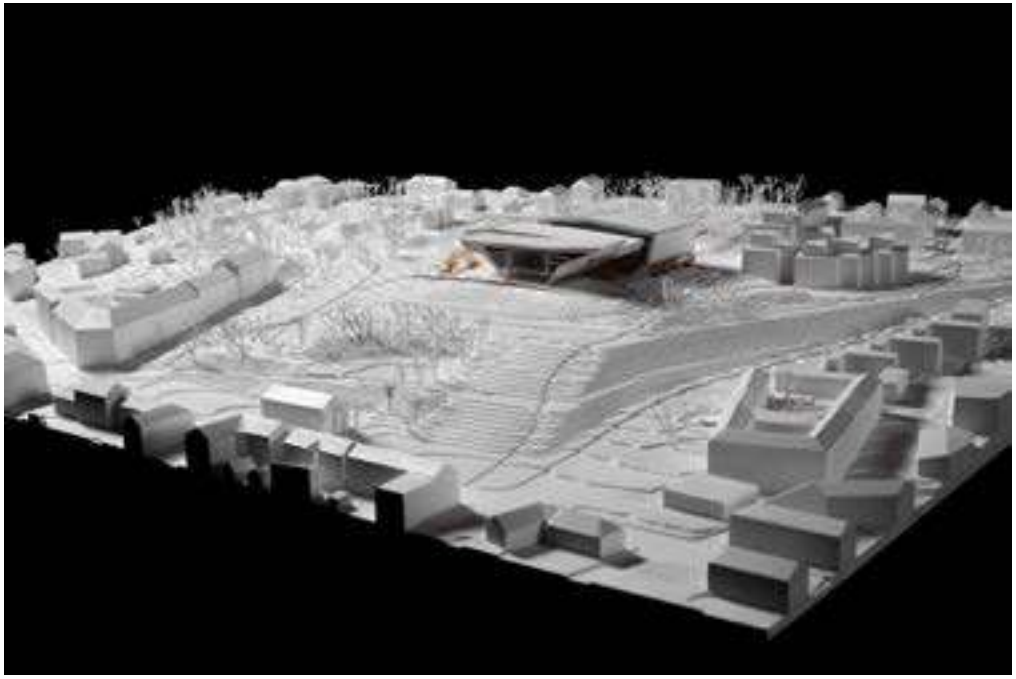

Tenderer code
vn2019

Name of tenderer, country
Studio associato di architettura Vulcanica degli architetti marina Borelli, Eduardo Borelli, Aldo di China; Italia
https://www.vulcanicaarchitettura.com/

Registration nr.
129

Lead architects:
Marina Borrelli

Design team:
Marina Borrelli
Eduardo Borrelli
Aldo di Chio

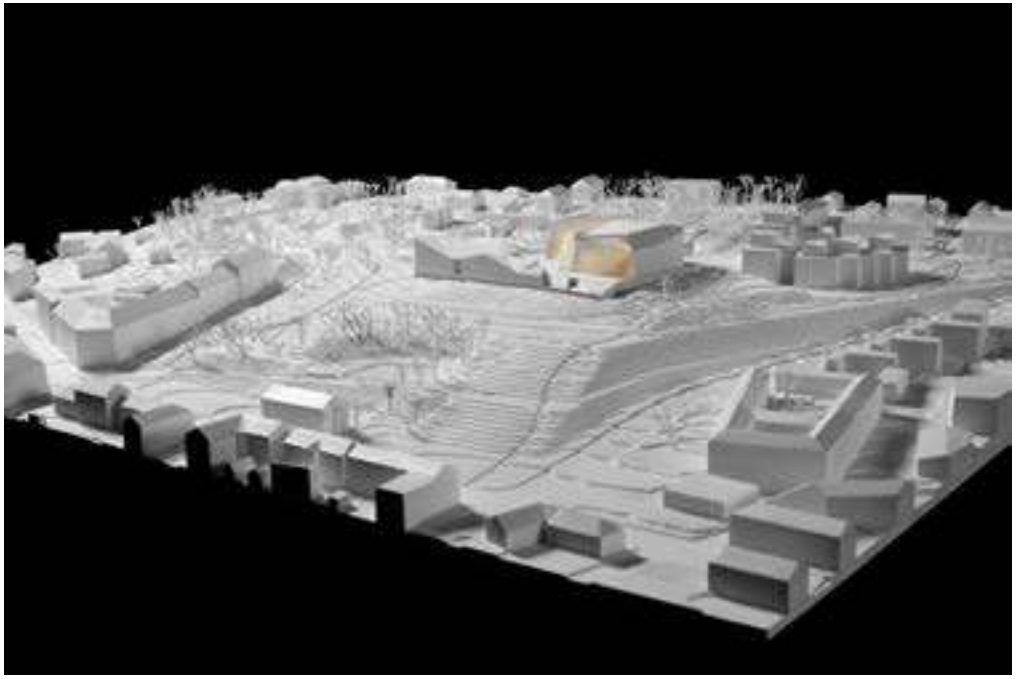

Tenderer code
vc1947

Name of tenderer, country
BUVANA MURALI, AMIT ARYA, SATISH KUMAR, SACHIN MULAY, JOSE MIGUEL ARMIJO; United States, Germany, India

Registration nr.
138

Lead architects:
Buvana Murali
Amit Arya
Satish Kumar
Sachin Mulay
Jose Miguel Armijo

Design team:
Buvana Murali
Amit Arya
Satish Kumar
Sachin Mulay
Jose Miguel Armijo

Tenderer code
jd2408

Name of tenderer, country
ARCHITECTONIKA STUDIO LTD, Bulgaria
https://www.architectonika.com/

Registration nr.
143

Lead architects:
Dimitar Paskalev

Design team:
Dimitar Paskalev
Asparuh Markov
Victoria Velikova-Kalfova

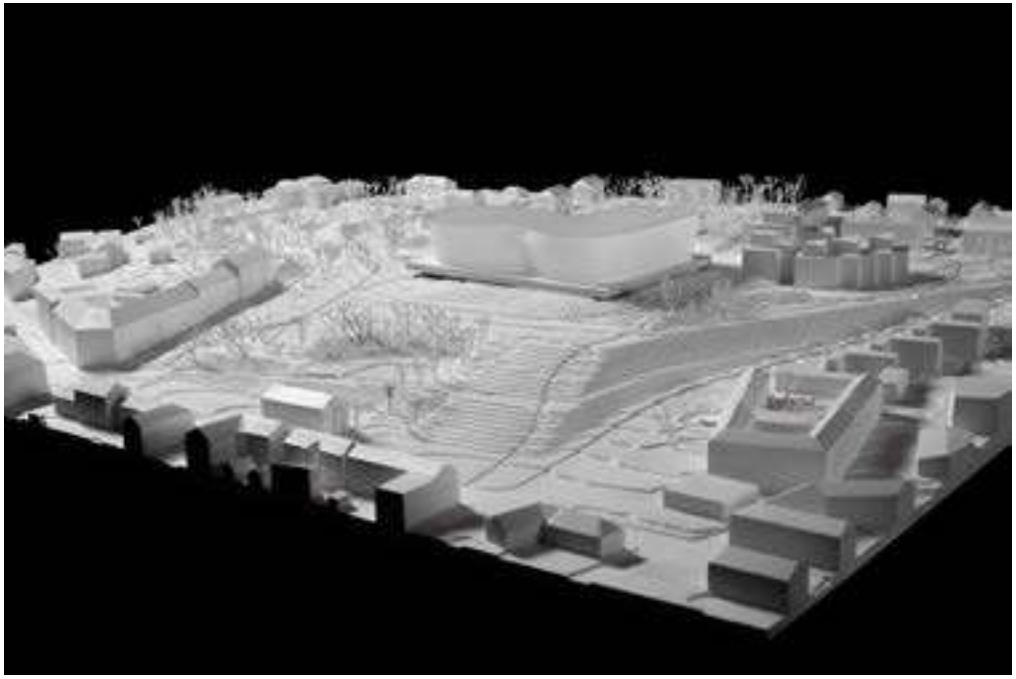

Tenderer code
sd1924

Name of tenderer, country
School of Architecture | Soochow University, China

Registration nr.
145

Lead architects:
Hisham Youssef

Design team:
Hisham Youssef
Shaojie Shen
Xiangqian Wu
Yiming Zhu
Zijun Zhou
Hui Zhang

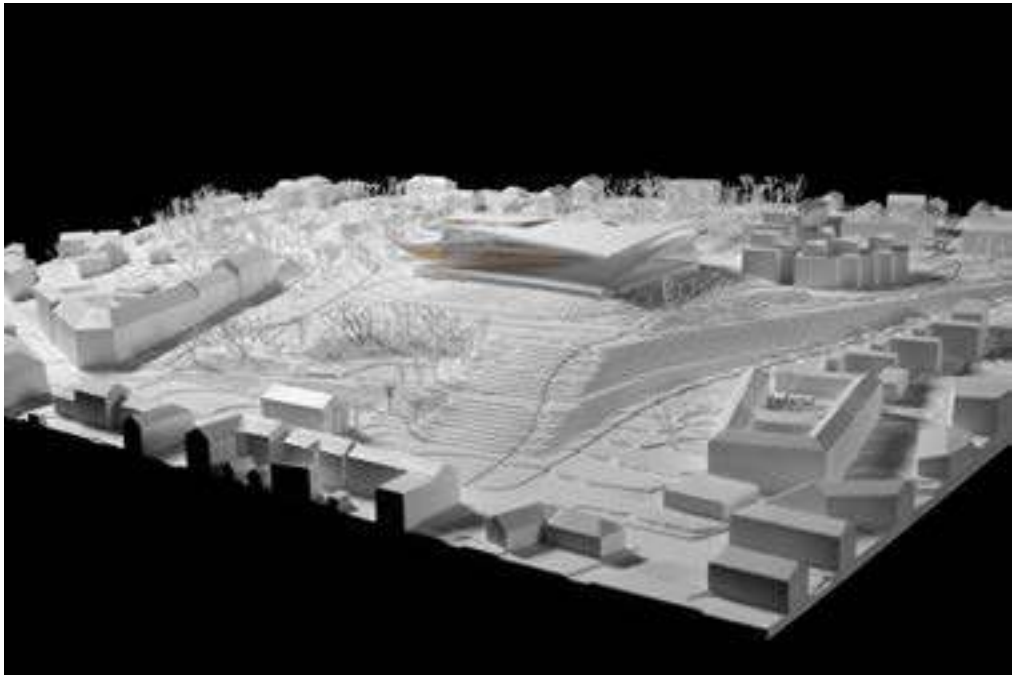

Tenderer code
ba1318

Name of tenderer, country
JEAN-MARC RIO ARCHITECT, France
http://www.studioasario.com/

Registration nr.
166

Lead architects:
Jean-Marc Rio

Design team:
Jean-Marc Rio

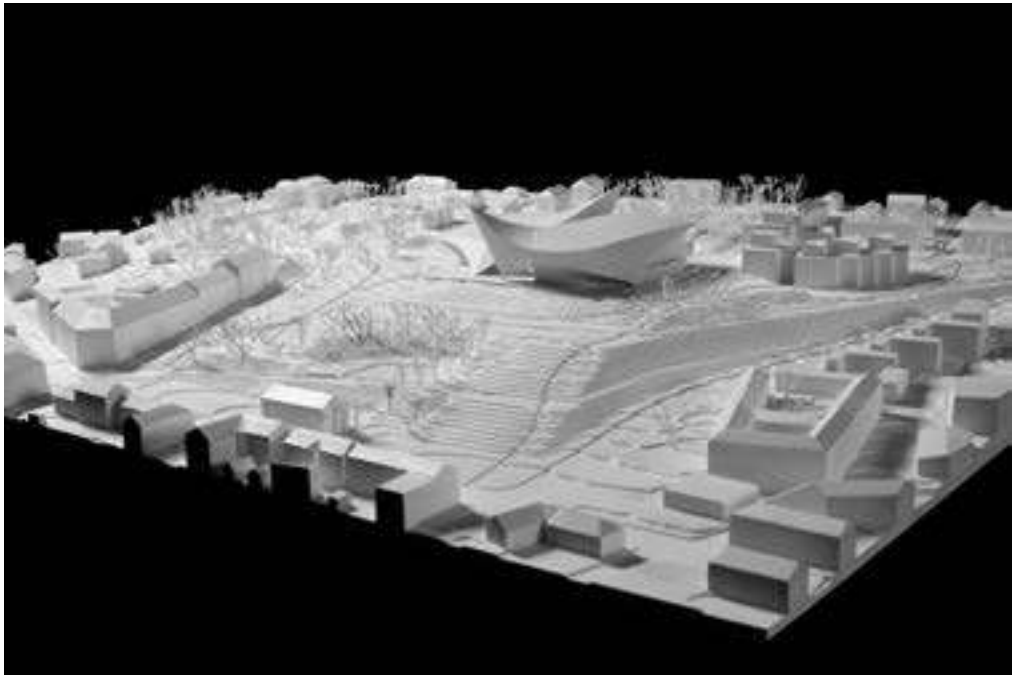

Tenderer code
ct6091

Name of tenderer, country
PEERUTIN ARCHITECTS, South Africa
http://peerutin.co.za/

Registration nr.
168

Lead architects:
Henning Van As

Design team:
Henning Van As
David Peerutin
Giovanni Pivetta
Michael Loun
Kimon Mare

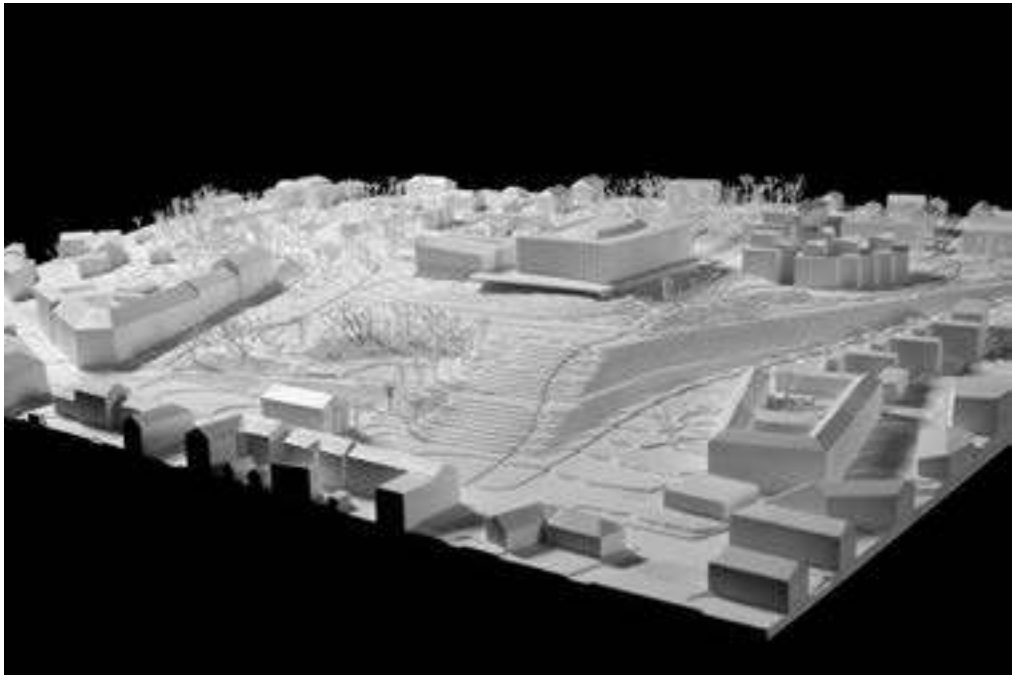

Tenderer code
22dd04

Name of tenderer, country
And Studio, Inblum/ France, Lithuania
https://www.andstudio.net/
http://www.inblum.com/

Registration nr.
176

Design team:
Duccio Cardelli
Ning Wang
Yutong Ma
Luca Amighetti
Tommaso Toraldo di Francia
Dominika Kowalczyk
Xin Sui
Changhao Xin
Dmitrij Kudin
Laura Malcaite
Ruta Kazenaite
Gintautas Gutauskas

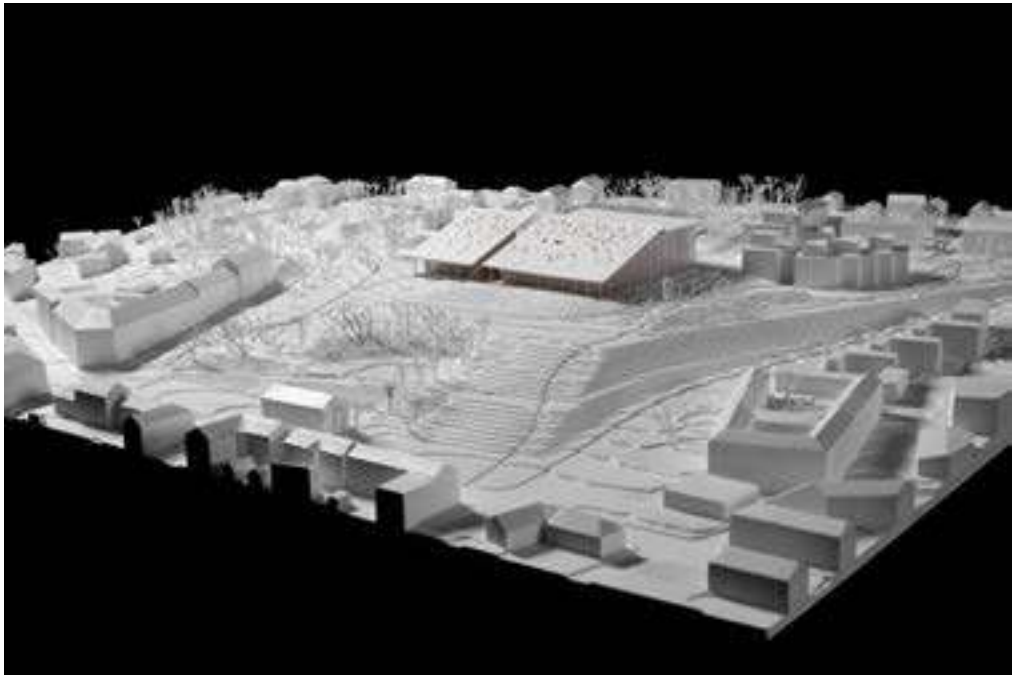

Tenderer code
rk3110

Name of tenderer, country
Ian Ritchie Architects Ltd, UK
https://www.ianritchiearchitects.co.uk/

Registration nr.
186

Lead architects:
Ian Ritchie

Design team:
Ian Ritchie Architects Ltd
Kestutis Lupeikis

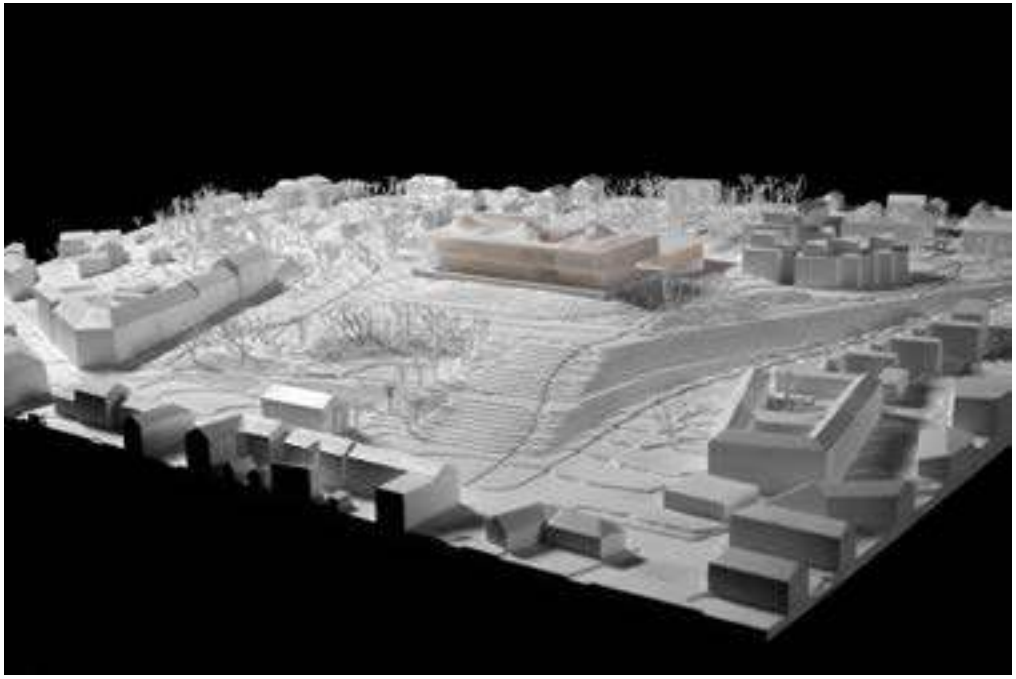

Tenderer code
hl1906

Name of tenderer, country
UNFOLDED STORY AB, Sweden
https://www.unfoldedstory.com/

Registration nr.
193

Lead architects:
Martynas Sinkevicius

Design team:
Martynas Sinkevicius
Fredrik Furrek

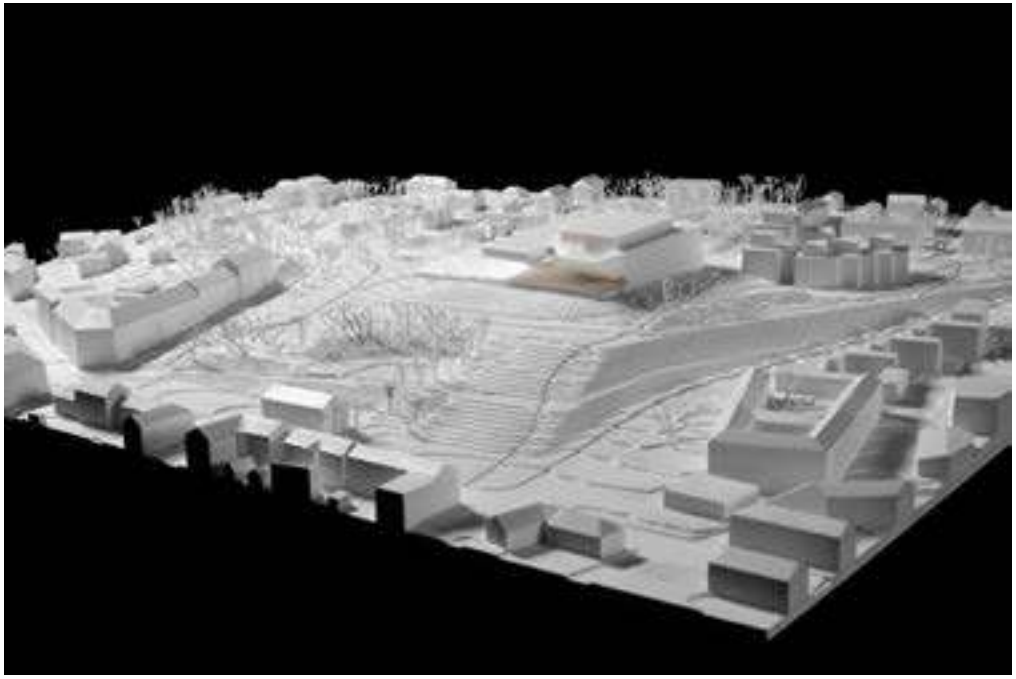

Tenderer code
xx8888

Name of tenderer, country
ARROW ARCHITECTS, Denmark
https://arrowarchitects.com/

Registration nr.
198

Lead architects:
Ulrich Raysse
Casper Lindskog

Design team:
Ulrich Raysse
Casper Lindskog
Leila Nasseri
Jakub Sahatqija
Maria Capuozzo

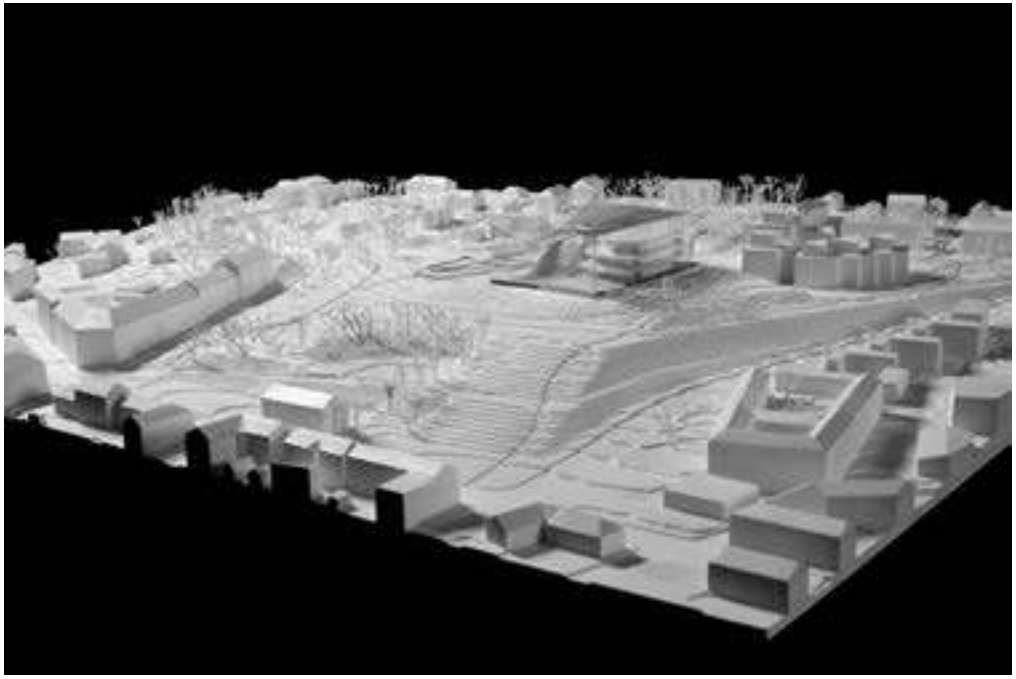

Tenderer code
z14m10

Name of tenderer, country
JSC "STUDIJA LAPE", Lithuania
www.lape.lt

Registration nr.
199

Lead architects:
Tomas Lape

Design team:
Tomas Lape
Aurimas Lenktys
Emilija Liudvinaviciute
Ieva Viliute
Edvinas Kaltanas

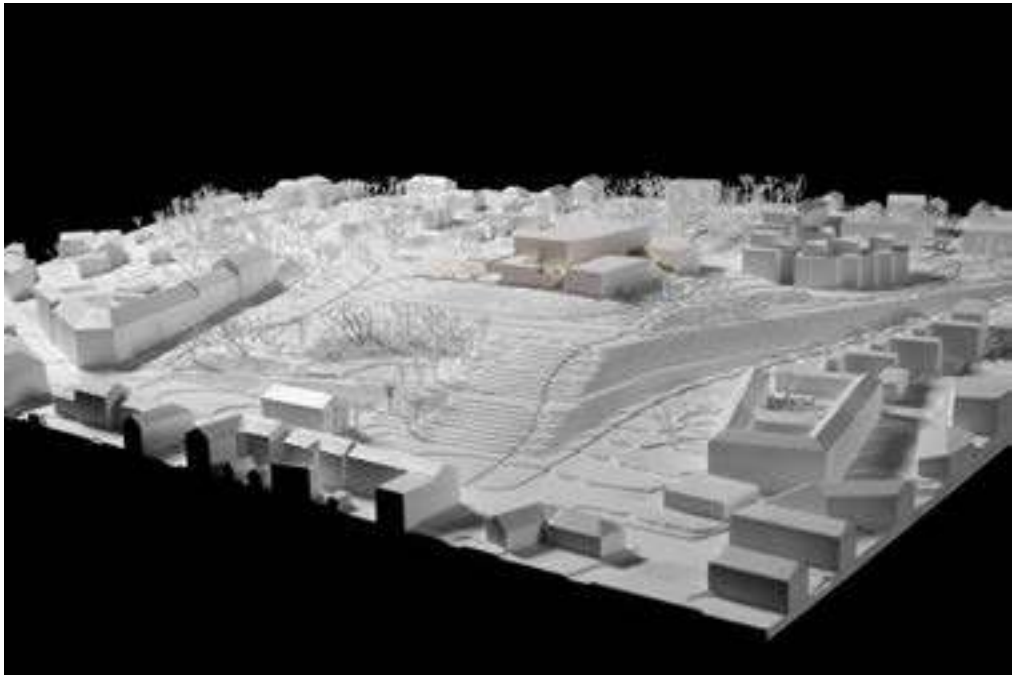

Tenderer code
v1111v

Name of tenderer, country
Lauder Architcts SIA (Ltd), Latvia
https://lauder.archi/

Registration nr.
201

Lead architects:
Karlis Lauders

Design team:

Rasa Gravite	Zane Kalnina
Anna Guglielmo	Ieva Krute
Valdis Linde	Daila Elksne
Viesturs Dille	Rita Laudere
Arta Lace	Karlis Lauders

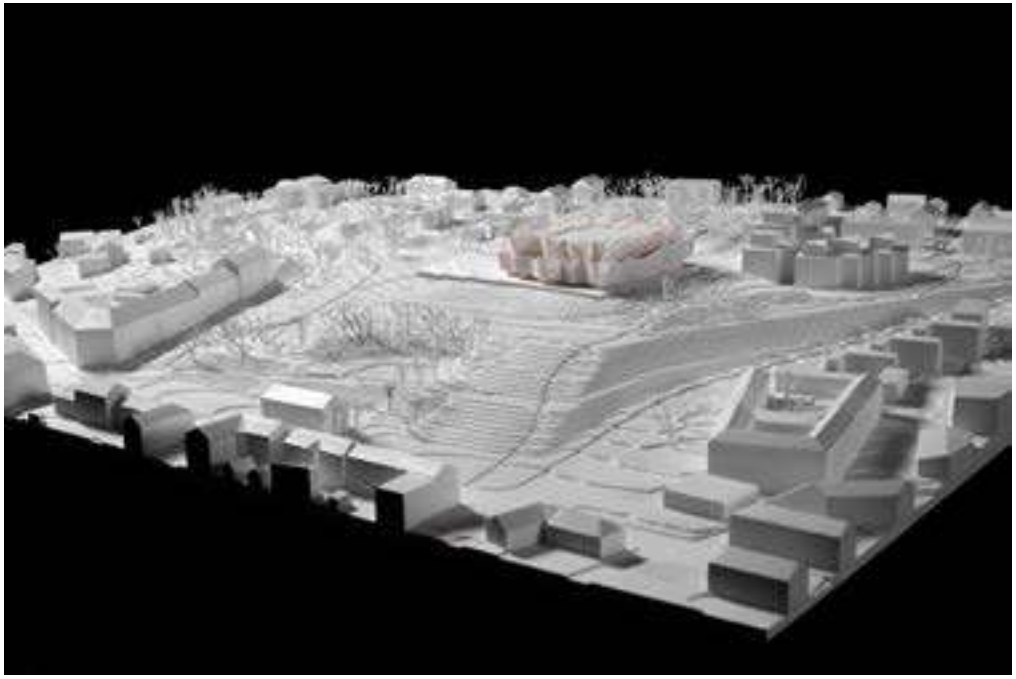

Tenderer code
dk5425

Name of tenderer, country
Sou fujimoto Architects, Japan
http://www.sou-fujimoto.net/

Registration nr.
204

Lead architects:
Yibei Liu

Design team:

Sou Fujimoto	Elena Romero Piqueras
Yibei Liu	Dahee Kang
Daniel Martin de los Rios	Seugtaek Kim
Karina Kan	Nadir Ouhibi

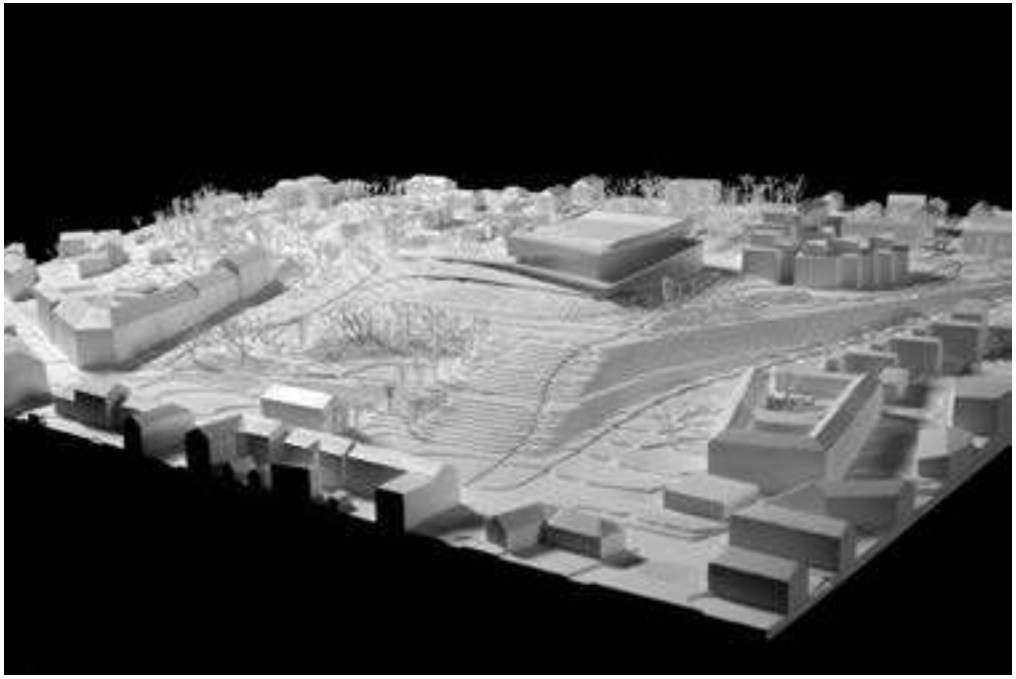

Tenderer code
tn1912

Name of tenderer, country
Architektūros Linija, Lithuania
http://www.architekturoslinija.lt/

Registration nr.
205

Lead architects:
Gintaras Caikauskas

Design team:
Gintaras Caikauskas
Virginija Venckuniene
Une Kavaliauskaite
Gabriele Rinkeviciute
Simonas Caikauskas
Faustas Lasys

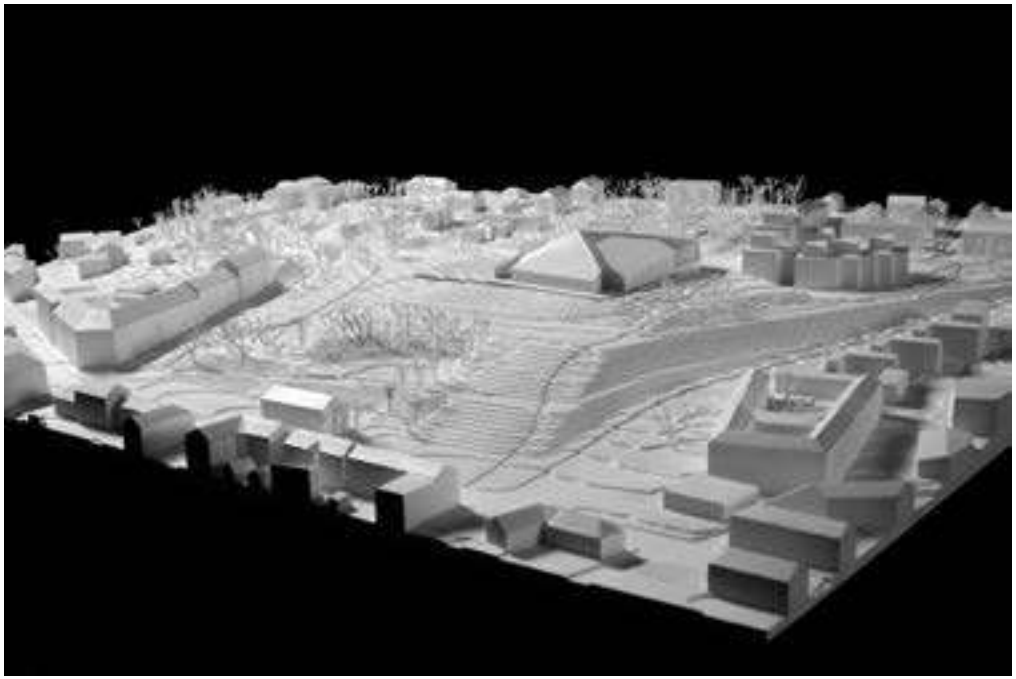

Tenderer code
mu5164

Name of tenderer, country
UAB "Siena" Lithuania
http://siena-group.lt/

Registration nr.
212

Lead architects:
Giedrius Mamavicius
Gabriele Ubareviciute

Design team:
Giedrius Mamavicius
Gabriele Uberaviciute
UAB “Siena”

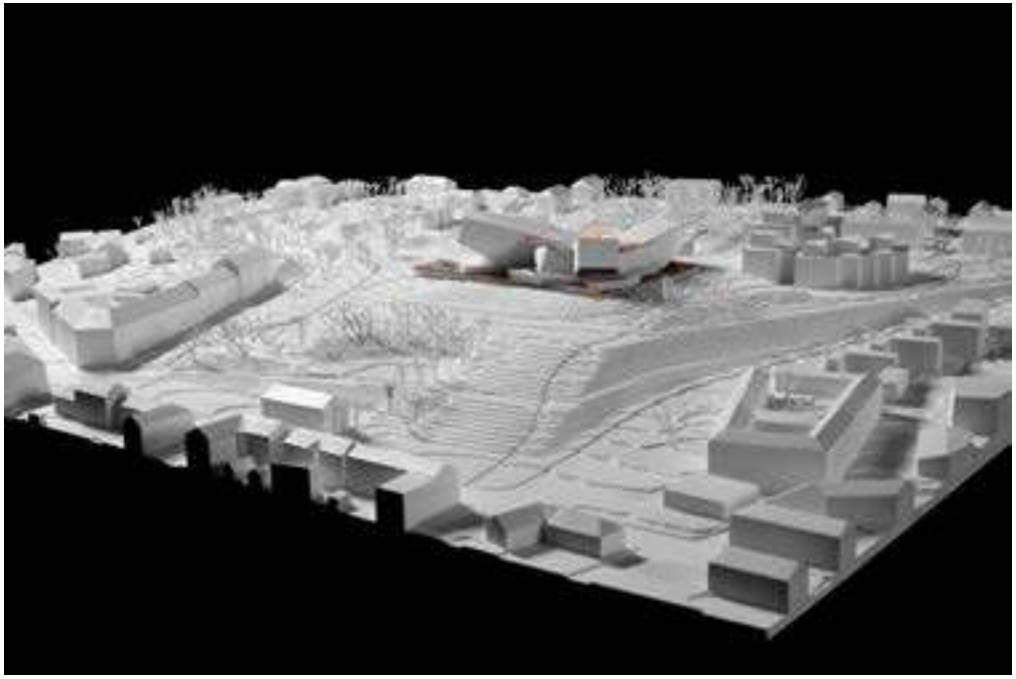

Tenderer code
ct2020

Name of tenderer, country
CACHOUA TORRES & CAMILLETTI LLC., Mexico
www.studio-ctc.com

Registration nr.
217

Lead architects:
Adrian Cachoua Oropeza

Design team:
Adrian Cachoua Oropeza
Isaac Torres Quiroz

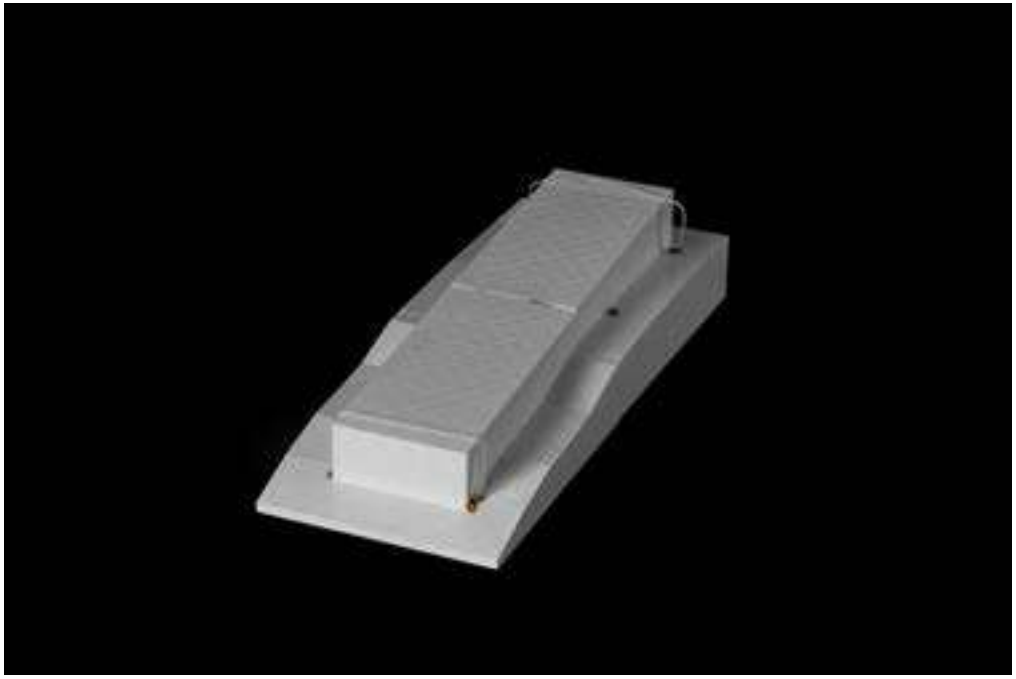

Tenderer code
ca2879

Name of tenderer, country
ALAN POOR. CARLOS BLANCO, New Zeland

Registration nr.
226

Lead architects:
Alan Poor
Carlos Blanco

Design team:
Carlos Blanco
Alan Poor

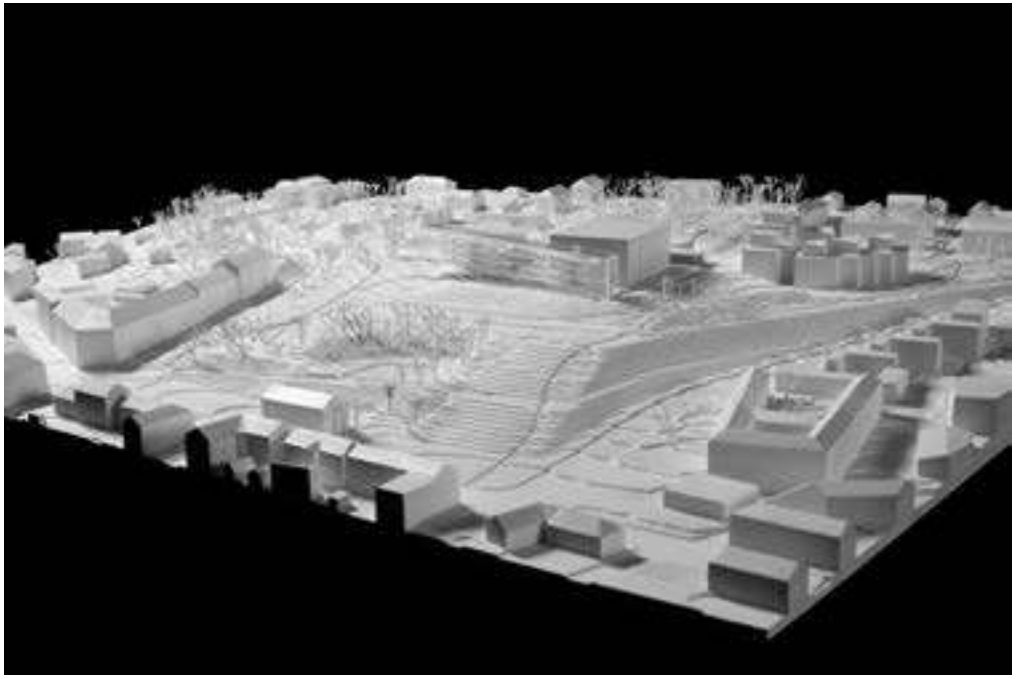

Tenderer code
vr1411

Name of tenderer, country
IMPLMNT ARCHITECTS, LITHUANIA
https://www.implmnt.lt/

Registration nr.
244

Lead architects:
Aurimas Syrusas

Design team:
Aurimas Syrusas
Greta Sidlauskaite
Ricardas Bertasius
Egle Gecaite
Jone Virbickaite
Aurelija Kniukstaite
Kotryna Bajorinaite
Monika Minikaviciute
Milda Liubinskaite

Tenderer code
al0836

Name of tenderer, country
ATELIER IZTERVAL, CHINA

Registration nr.
250

Lead architects:
Jing He

Design team:
Jing He
Jia Luo
Xinrni Li
Ke Chen
Shan Zou

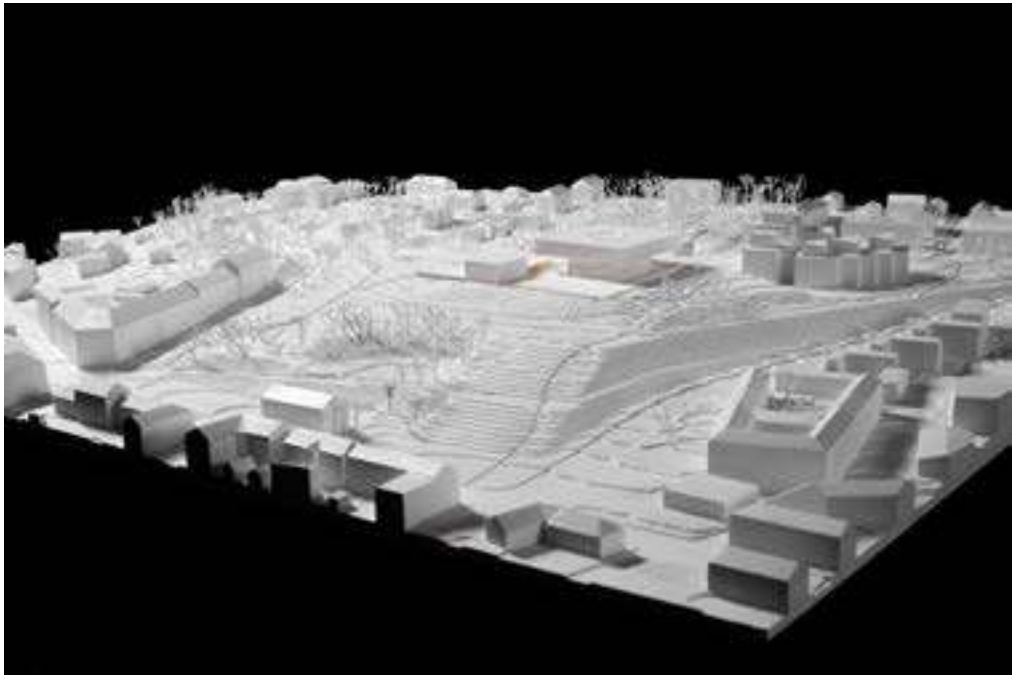

Tenderer code
on2204

Name of tenderer, country
LAAV ARCHITECTS B.V., The Netherlands
http://www.laav.nl/

Registration nr.
261

Lead architects:
Laertis Antonios Vassiliou

Design team:
Laertis Antonios Vassiliou
Foteini Emmanouilidou
Anastasia Chronopoulou
Andrius Raguotis
Xanthippi Alexi Vassiliou

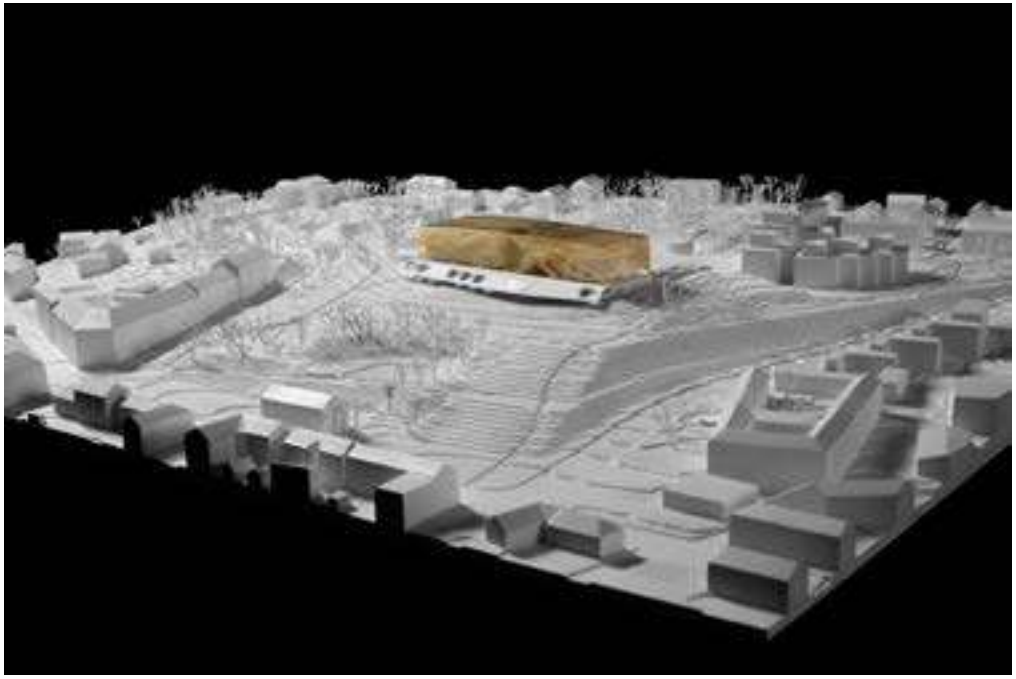

Tenderer code
pa2019

Name of tenderer, country
Peng Architects Inc., Shanghai, China
http://www.pengarch.com/

Registration nr.
267

Lead architects:
Peng Chien Chang

Design team:
Peng Chien Chang
Hsing Wen Shih
Pei Ru Chen
Zixuan Huang
Yeo Chia Toh

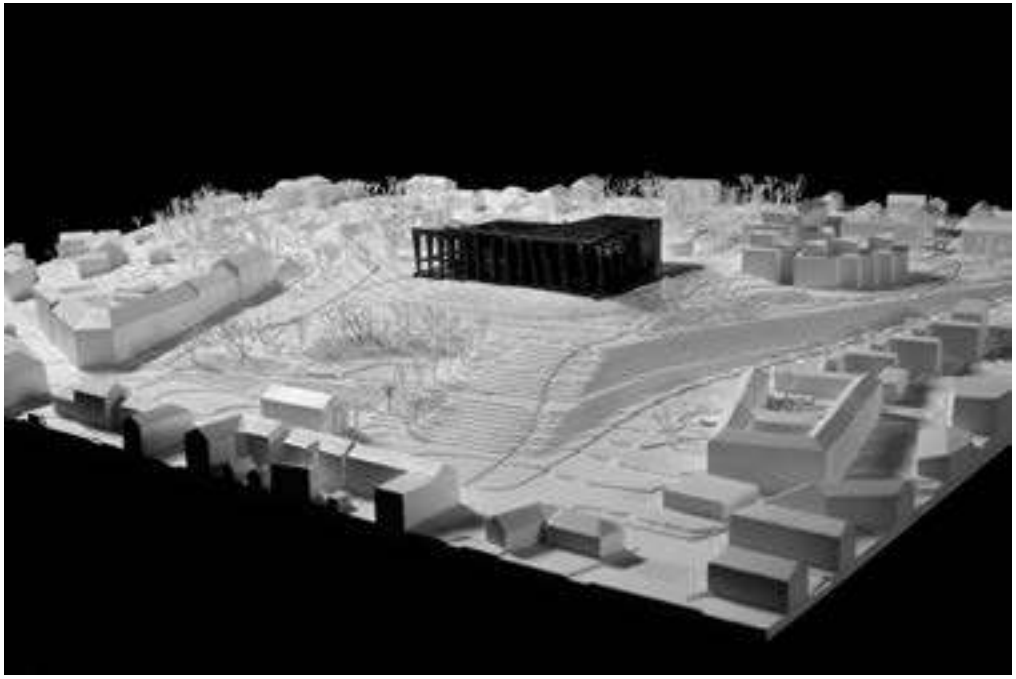

Tenderer code
210r0b

Name of tenderer, country
Borna Žganec, Nevenka Vukovič Varga, Croatia

Registration nr.
270

Lead architects:
Borna Zganec

Design team:
Borna Zganec
Nevenka Vukovič Varga

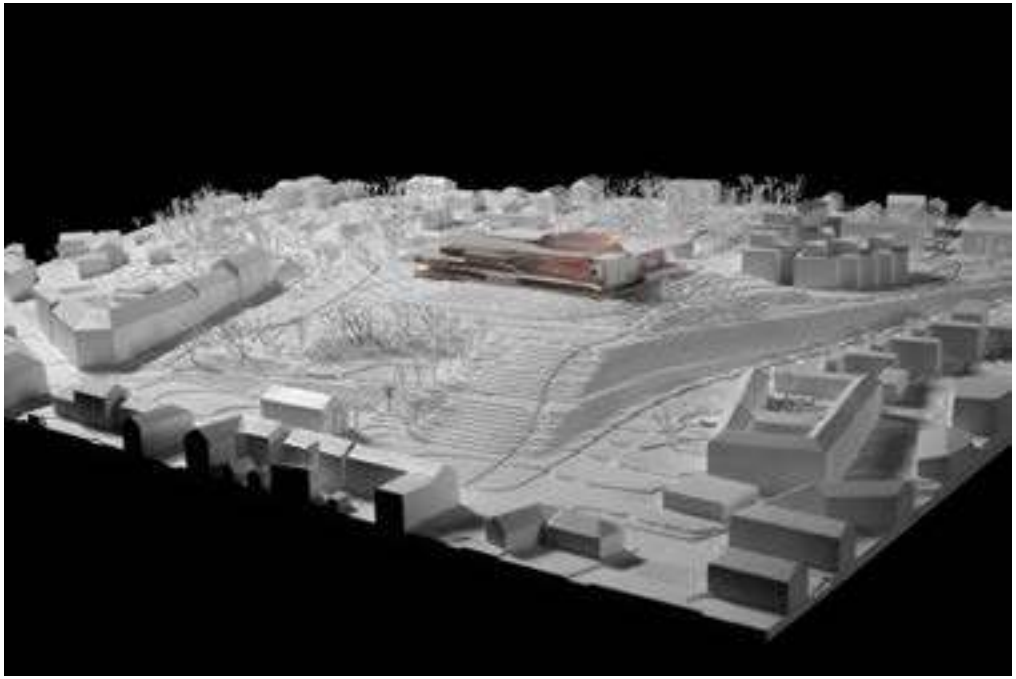

Tenderer code
hp1383

Name of tenderer, country
HALFLANTS Ž + PICHETTE, United States
http://www.halflantspichette.com/

Registration nr.
274

Lead architects:
Michael Halflants

Design team:
Michael Halflants
John Pichette
Derek Pirozzi
Emilia Riadeneira
Zackery Sladden
Christopher Weaver
Austine Le
David Zawko
Alexander Giraldo

Tenderer code
jn3654

Name of tenderer, country
JENNFFER NADLER WRIGHT, ARCHITECT, USA

Registration nr.
1

Lead architects:
Jennffer Nadler Wright

Design team:
Jennffer Nadler Wright

Tenderer code
cd2627

Name of tenderer, country
arch. Bisser Kozlev, Bulgaria

Registration nr.
5

Lead architects:
Bisser Kozlev

Design team:
Bisser Kozlev

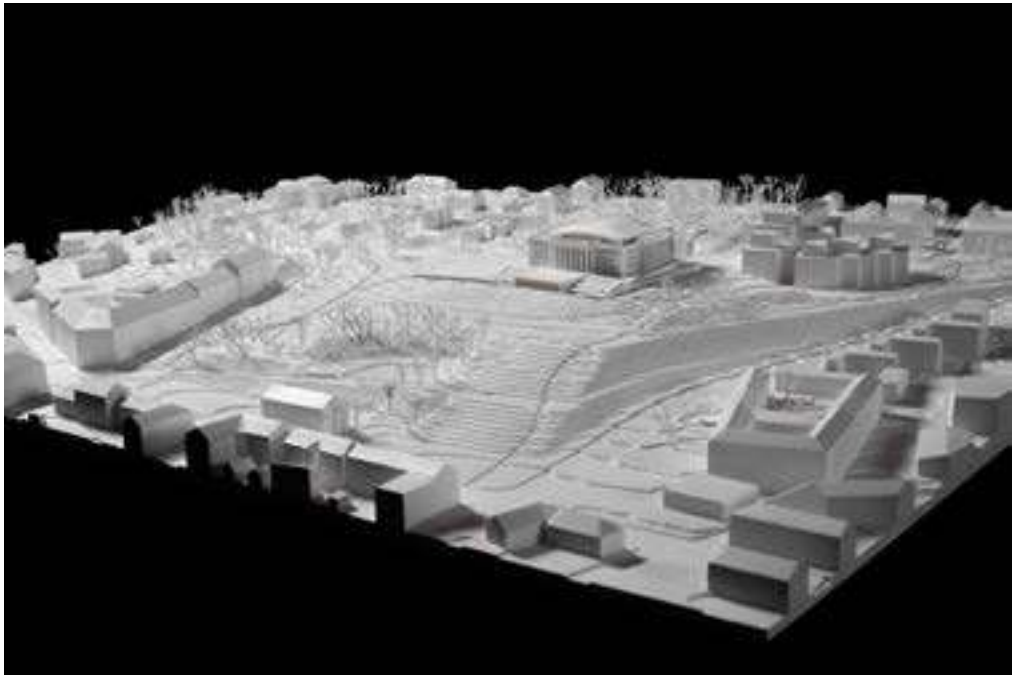

Tenderer code
mk1903

Name of tenderer, country
BRIGIT DE KOSMI ARCHITECTE, FRANCE
http://brigitdekosmi.fr/

Registration nr.
7

Lead architects:
Brigit De Kosmi

Design team:
Brigit De Kosmi Architecte

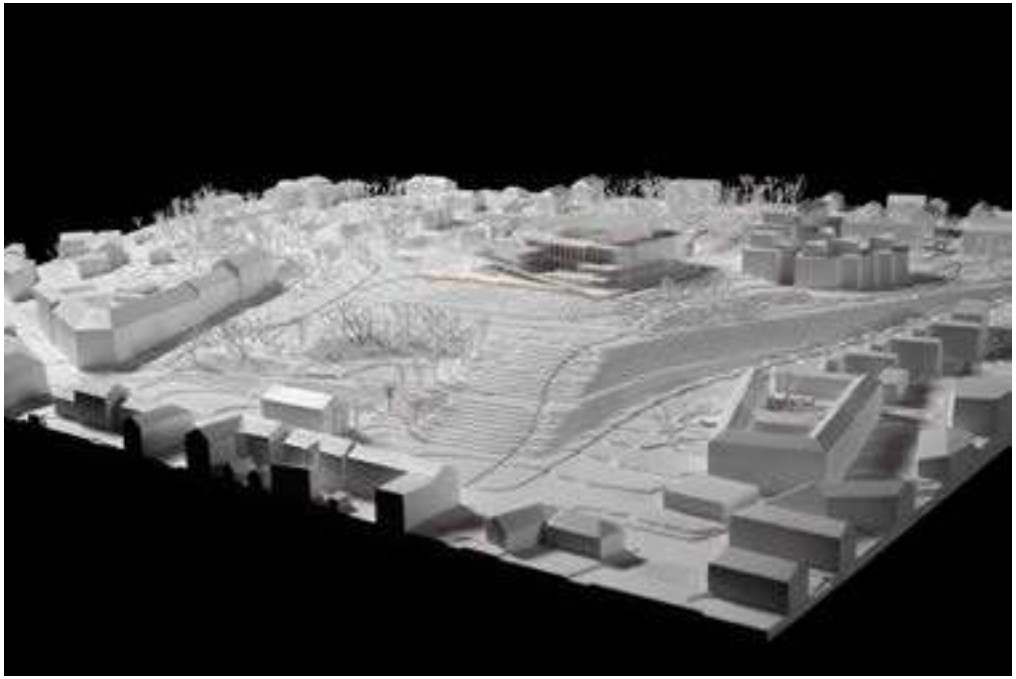

Tenderer code
ra0523

Name of tenderer, country
Ryo ABE, Japan
http://www.aberyo.com/

Registration nr.
10

Lead architects:
Ryo Abe

Design team:
Ryo Abe
Takashi Suzuki
Yu Furuhashi
Hiroyuki Niino

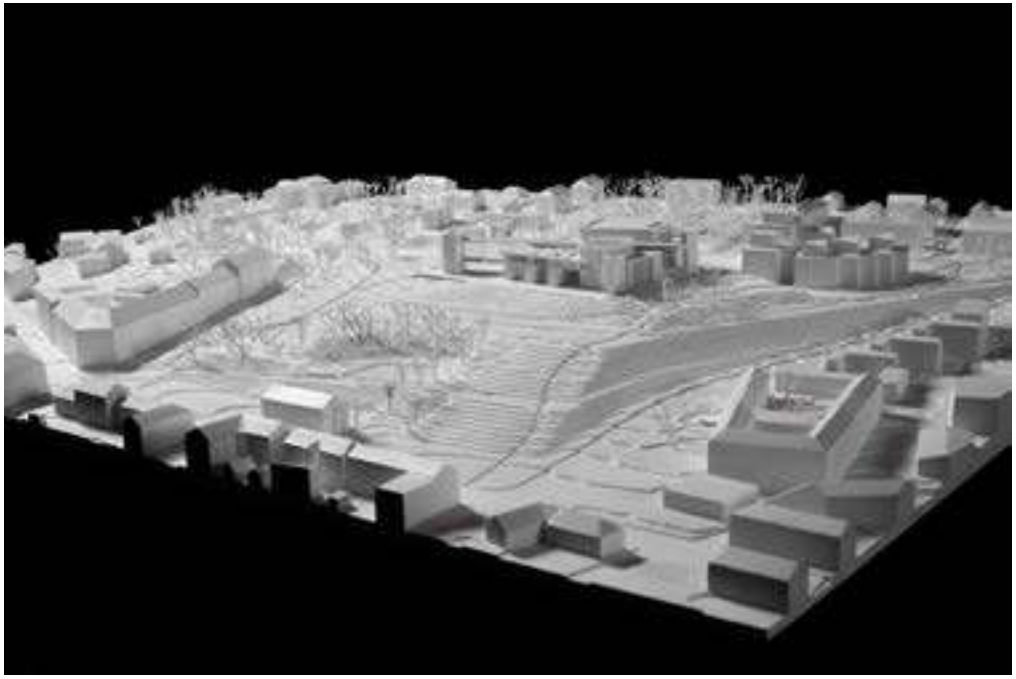

Tenderer code
ga2109

Name of tenderer, country
Aleksandr Khudin, Russia

Registration nr.
12

Lead architects:
Aleksandr Khudin

Design team:
Aleksandr Khudin

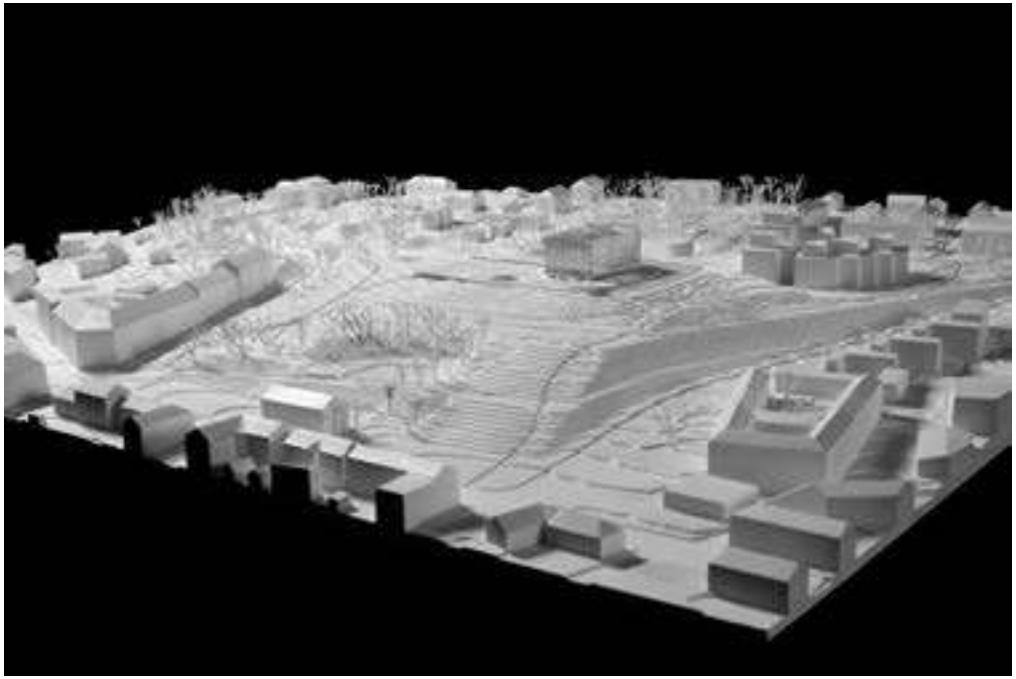

Tenderer code
rg0008

Name of tenderer, country
"AC-studia" Ltd, Rusia
https://www.acstudia.com

Registration nr.
14

Lead architects:
Alla Cherepushkina

Design team:
Alla Cherepushkina
Andrey Spiridonov
Anastasia Matyushina
Elizaveta Konyukhova
Svetlana Smirnova

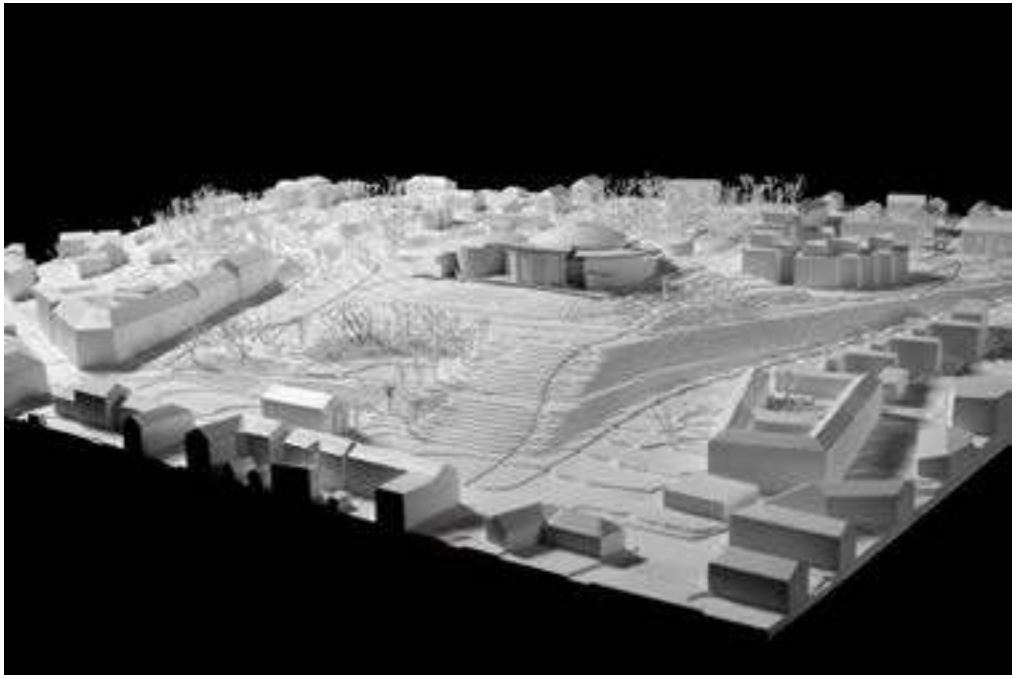

Tenderer code
bp126

Name of tenderer, country
Byrnes & Associates Place Studio Au Pty. Ltd, Australia
http://www.byrnes.com.au/
https://www.placestudio.com.au/

Registration nr.
19

Lead architects:
Byrnes & Associates

Design team:
Terence Byrnes
James Alexander-Hatziplis
Nicholas Grimes
Marie-Claire Alexander-Hatziplis

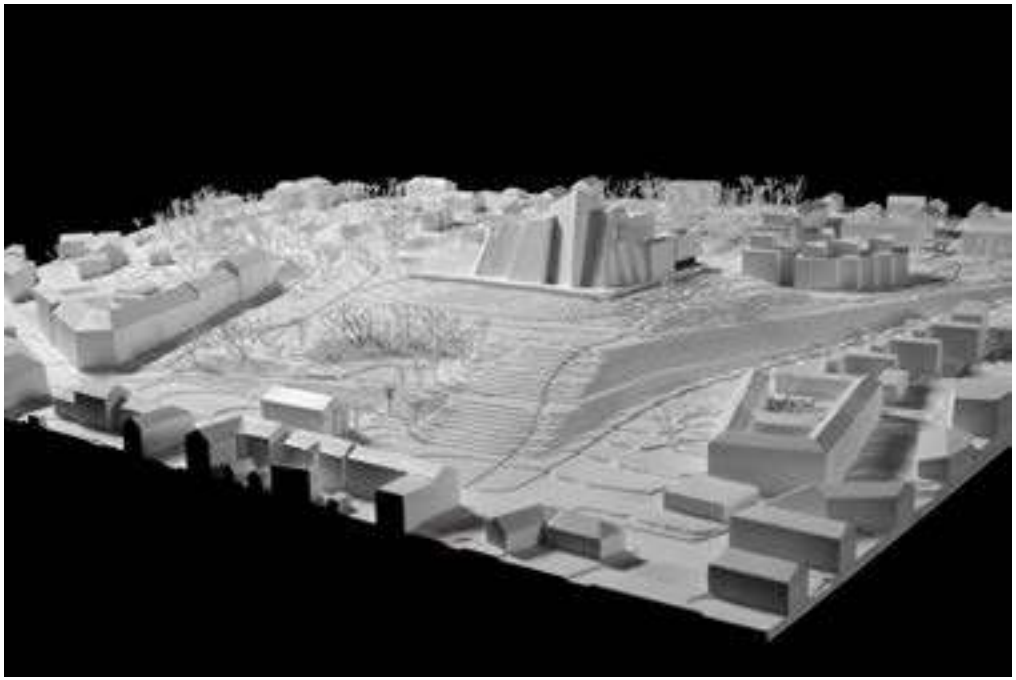

Tenderer code
dl1962

Name of tenderer, country
Michael Joseph Heinrich, USA

Registration nr.
27

Lead architects:
Michael Heinrich

Design team:
Michael Heinrich

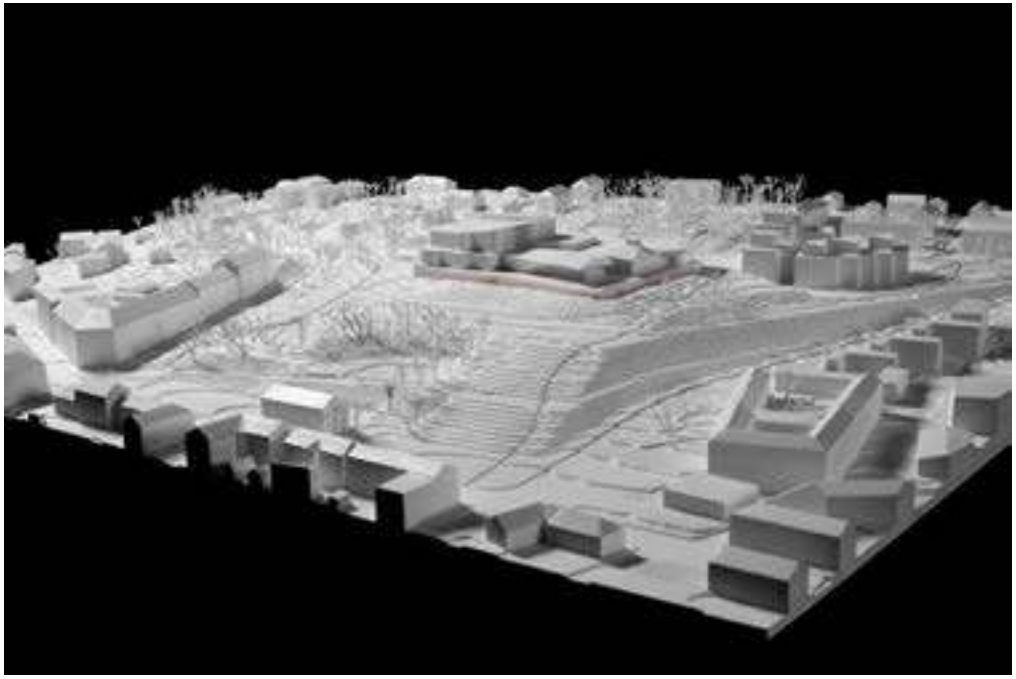

Tenderer code
ls4862

Name of tenderer, country
Samuel Quagliotto, Italy
https://www.atelierquagliotto.com

Registration nr.
38

Lead architects:
Samuel Quagliotto

Design team:
Samuel Quagliotto
Micaela Didomenicantonio
Martina Tocco
Beatrice Magliocchetti
Maria Marrone
Livia Medici
Federica Mengoni

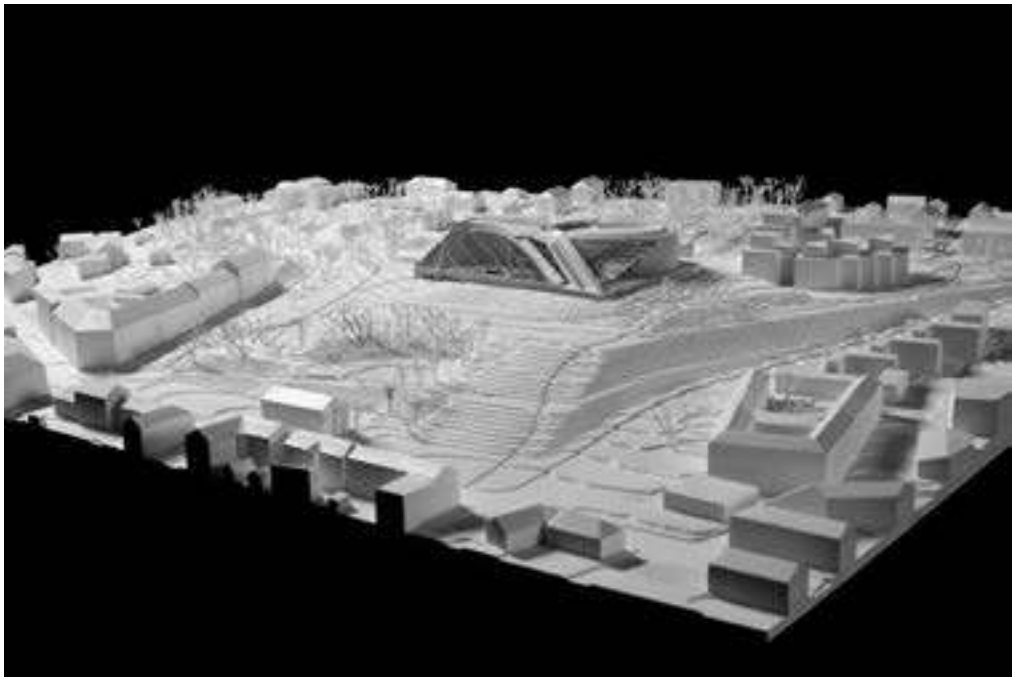

Tenderer code
aa1926

Name of tenderer, country
ArmanArchitecture, United States of America
https://www.armanarchitecture.com/

Registration nr.
41

Lead architects:
Arman Chowdhury

Design team:
Arman Chowdhury

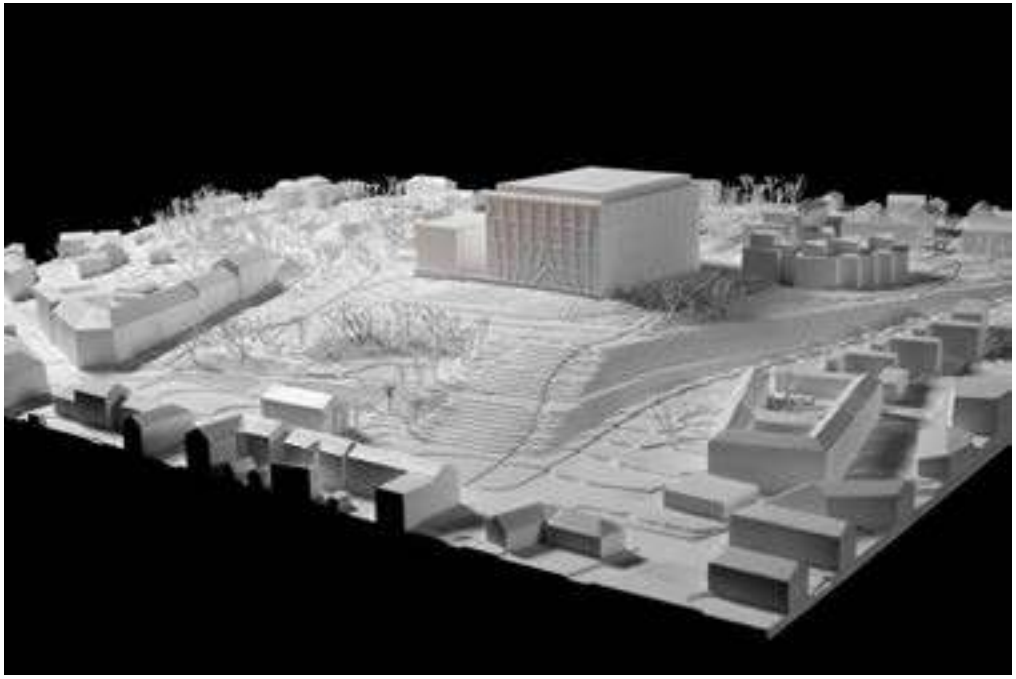

Tenderer code
cs9012

Name of tenderer, country
KINO architects, Japan
http://www.kinoarchitects.com/

Registration nr.
51

Lead architects:
Masahiro Kinoshita

Design team:
Masahiro Kinoshita
Yuka Kinoshita
Cheng Haochung
Shi Shengyu

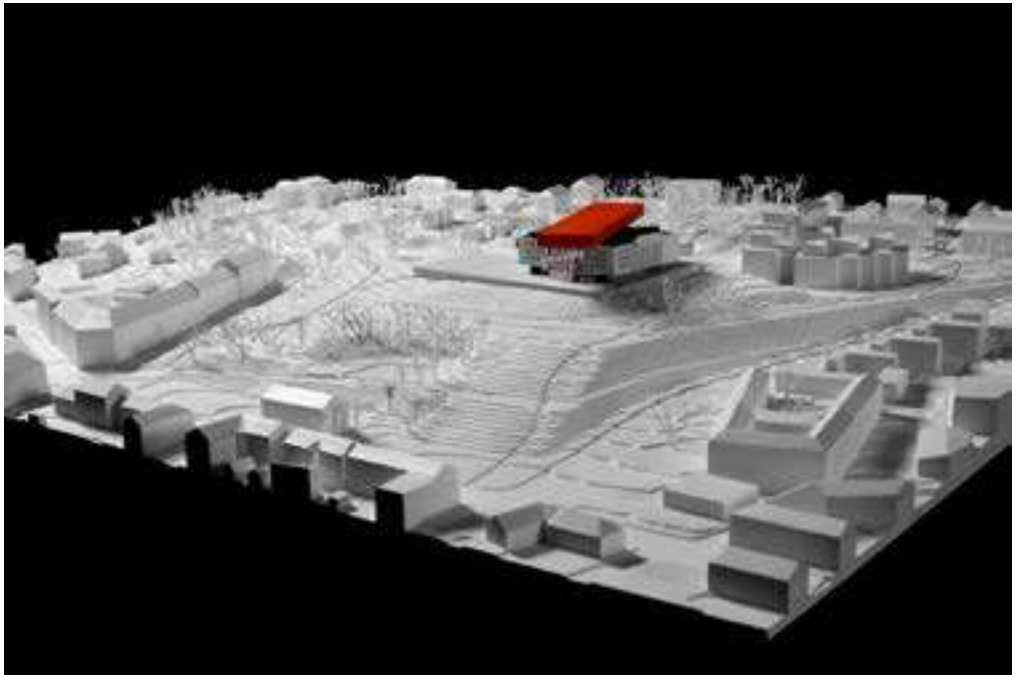

Tenderer code
vn5834

Name of tenderer, country
DANIEL NOVARO / OSCAR VASQUEZ; ARGENTINA

Registration nr.
52

Lead architects:
Daniel Novaro

Design team:
Daniel Novaro
Oscar Vasquez
Fabbiano Samantha
Leonardo O.Giovo
Cecilia Wang
Erik Palacios Leguia

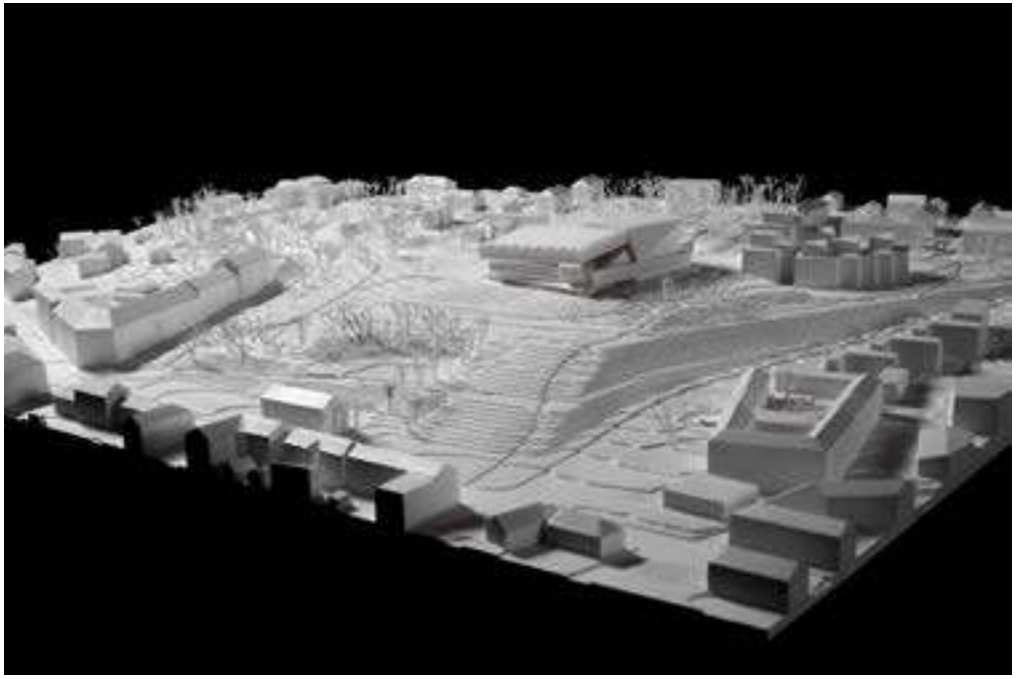

Tenderer code
zz1208

Name of tenderer, country
ZAGO ARCHITECTURE INC., USA
http://www.zagoarchitecture.com/

Registration nr.
61

Lead architects:
Andrew Zago

Design team:
Andrew Zago
Laura Bouwman

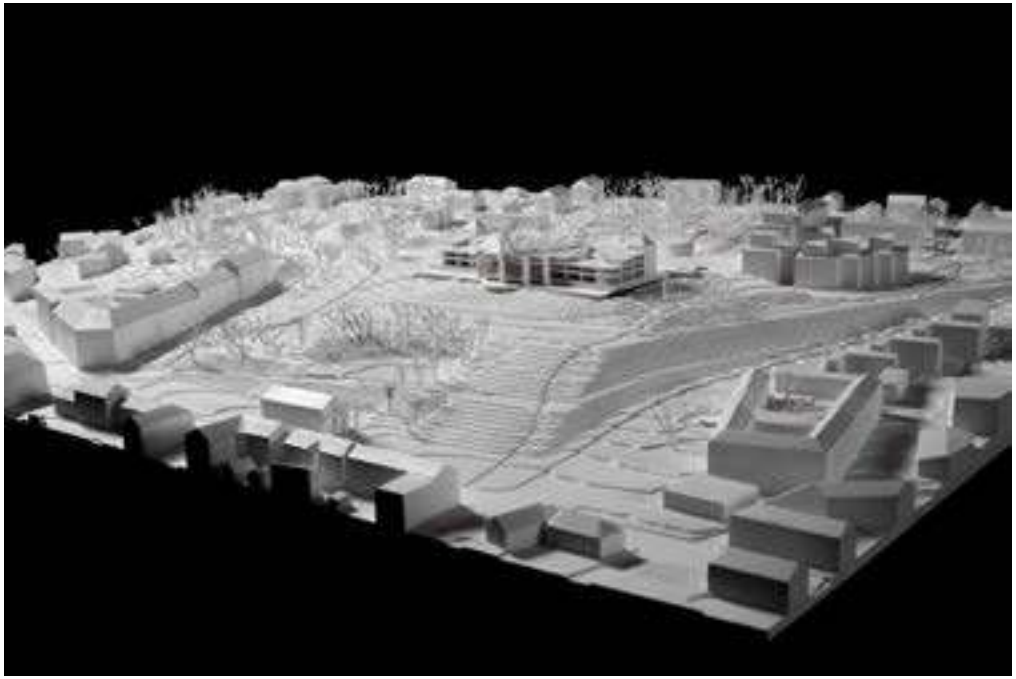

Tenderer code
ig1934

Name of tenderer, country
Israel M. Goodovitch, Israel

Registration nr.
70

Lead architects:
Israel M.Goodovitch

Design team:
Israel M.Goodovitch

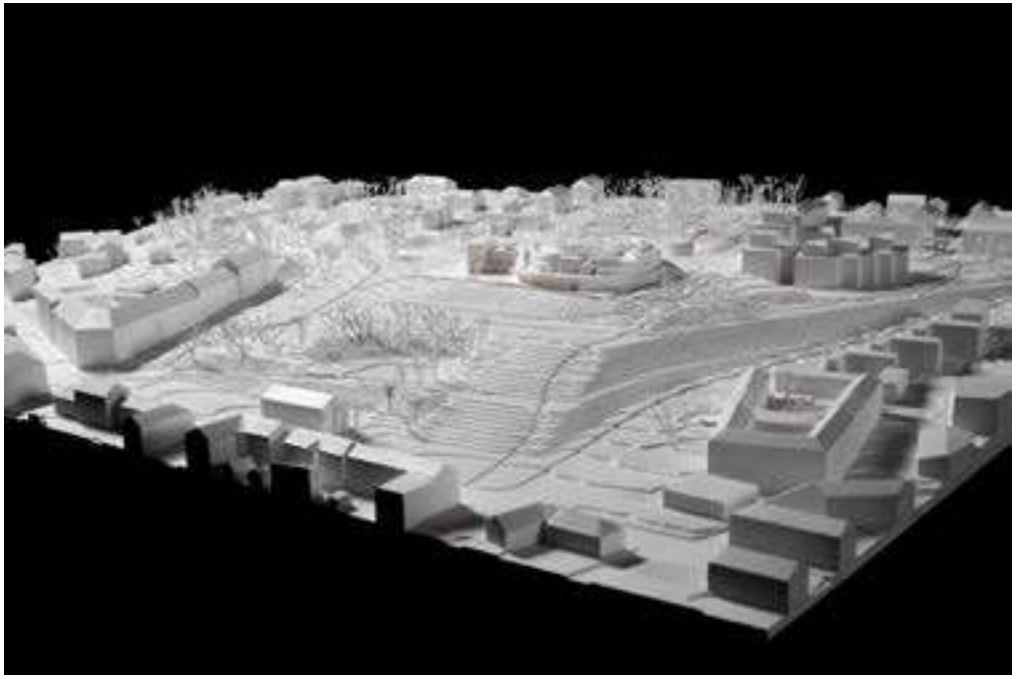

Tenderer code
bm1366

Name of tenderer, country
AWEN ARQUITECTOS, S.L., Spain
http://www.awenarquitectos.com/

Registration nr.
74

Lead architects:
Inigo Elorduy

Design team:
Inigo Elorduy
Chusa Castander
Lorena Moreta
David Coullaut

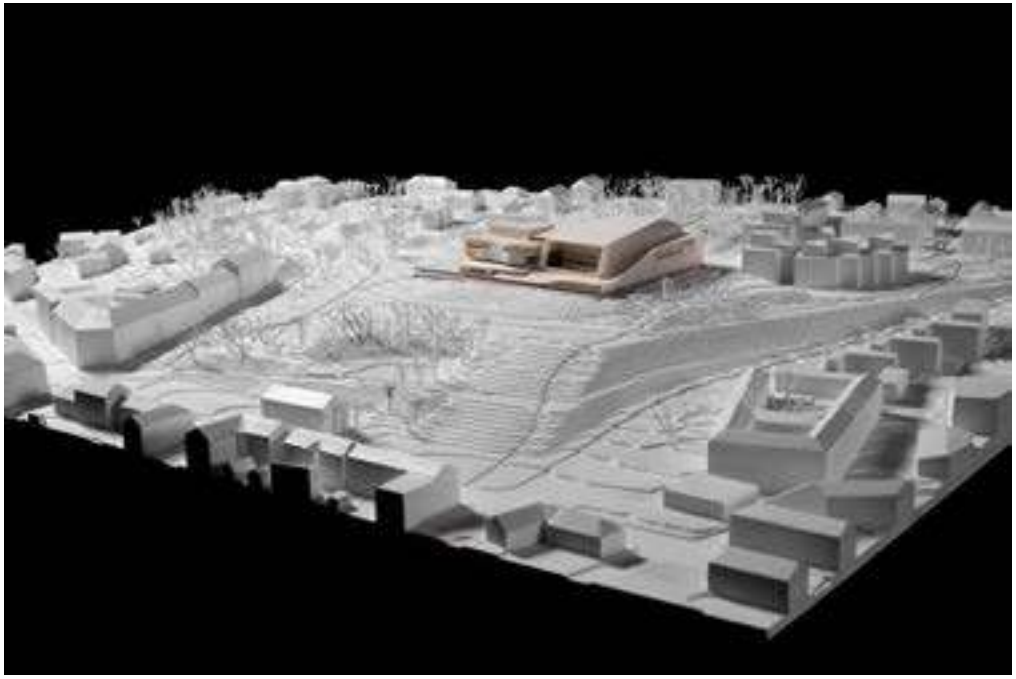

Tenderer code
ia0810

Name of tenderer, country
ATAHAN TOPCU, TURKEY
https://www.topcuarchitects.com/

Registration nr.
92

Lead architects:
Atahan Topcu

Design team:
Atahan Topcu

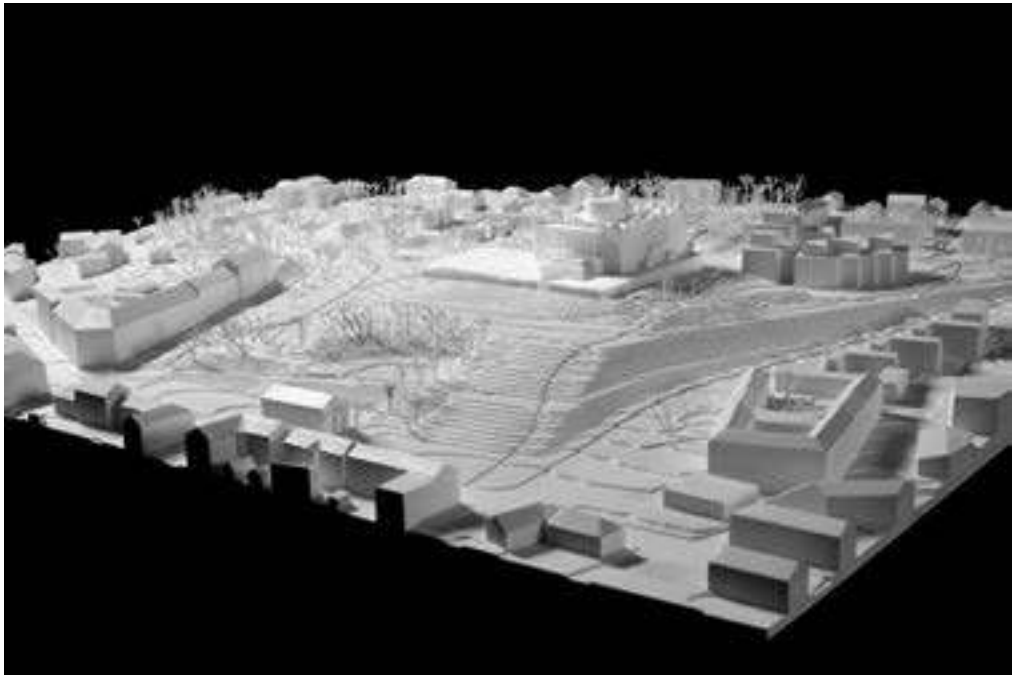

Tenderer code
2c12j8

Name of tenderer, country
LENA WIMMER ARCHITECTS; GERMANY
https://www.lenawimmerarchitects.com/

Registration nr.
104

Lead architects:
Lena Wimmer

Design team:
Lena Wimmer
Basel Hamao
Jules Dognin dit Cruissat
Chloe Leroy
Mathilde Granger
Morgane Aveoian

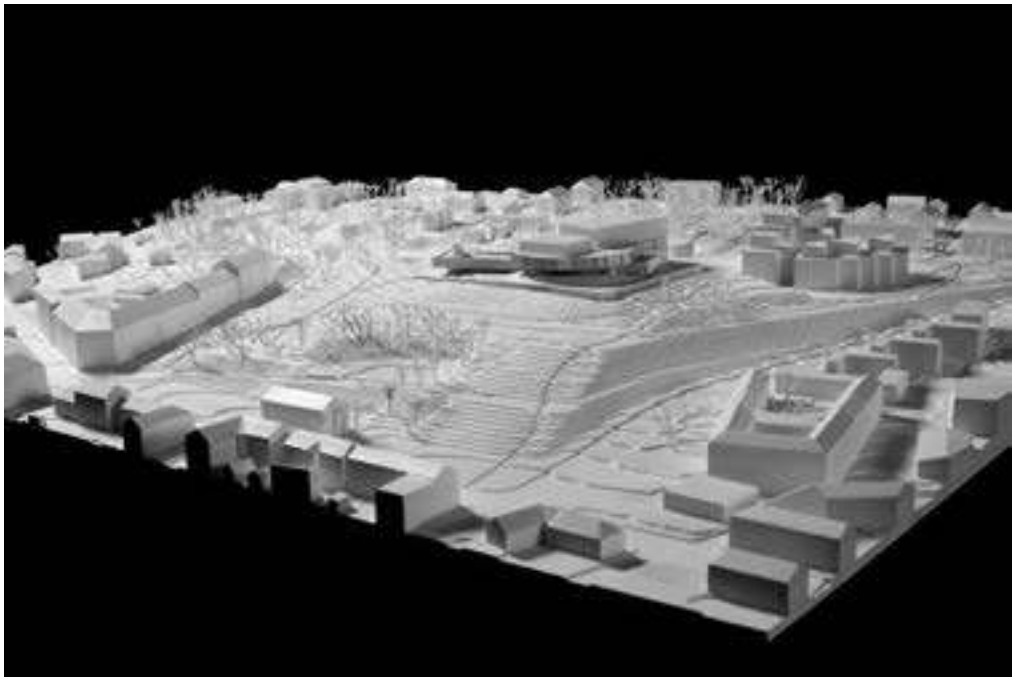

Tenderer code
ah7251

Name of tenderer, country
Building Office; Turkey
http://www.buildingoffice.com/

Registration nr.
109

Lead architects:
Harun Ekerbicer

Design team:
Aras Burak
Harun Ekerbicer

Tenderer code
ms0555

Name of tenderer, country
MARIA APARECIDA PEREIRA SERAFINI; BRASIL

Registration nr.
112

Lead architects:
Maria Aparecida Pereira Serafini

Design team:
Maria Aparecida Pereira Serafini

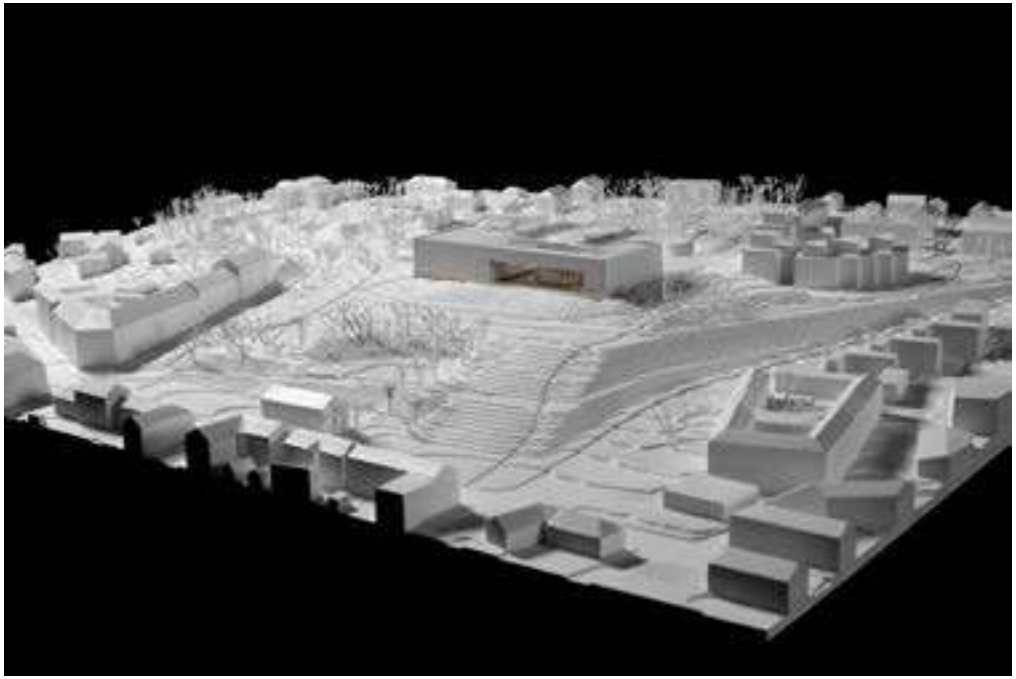

Tenderer code
ts2830

Name of tenderer, country
DECO CONSULT Ltd.; Bulgaria

Registration nr.
113

Lead architects:
Emil Stefanov Draganov

Design team:
Emil Stefanov Draganov
Tsvetelina Puleva
Tsvetelina Dimitrusheva

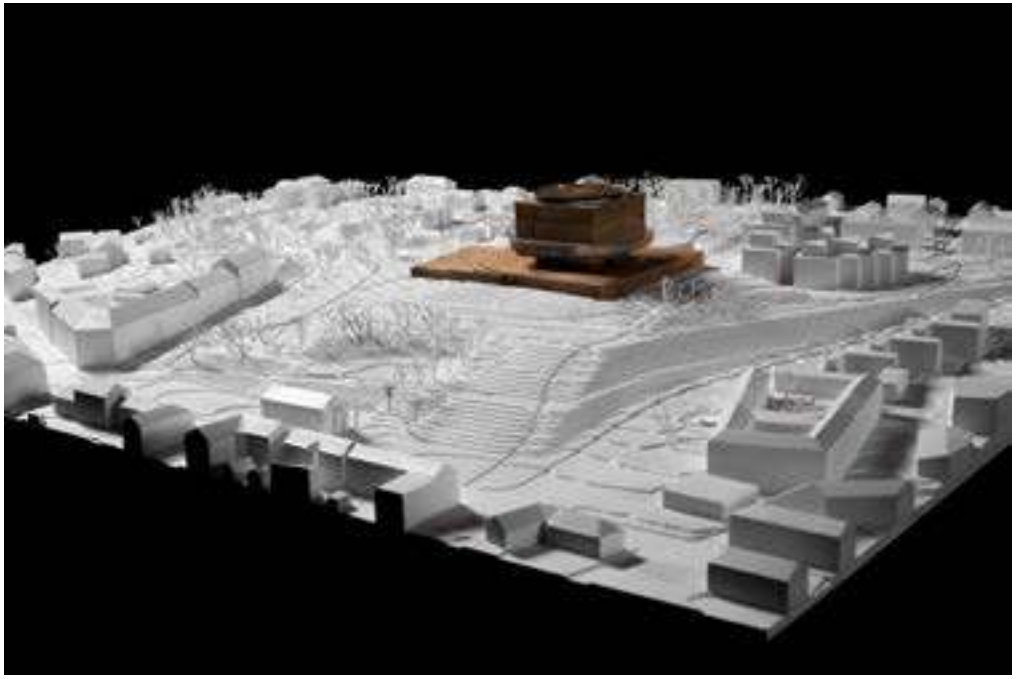

Tenderer code
hh0838

Name of tenderer, country
UGO HUGON KOWALSKI; POLAND
http://ugo.com.pl/

Registration nr.
119

Lead architects:
Hugon Kowalski

Design team:
Hugon Kowalski
Wiktor Wika
Agata Holdenmaser
Marcin Stepien
Sonia Dubois
Aleksandra Krutnik
Aleksandra Biernacka
Andzej Stempmak

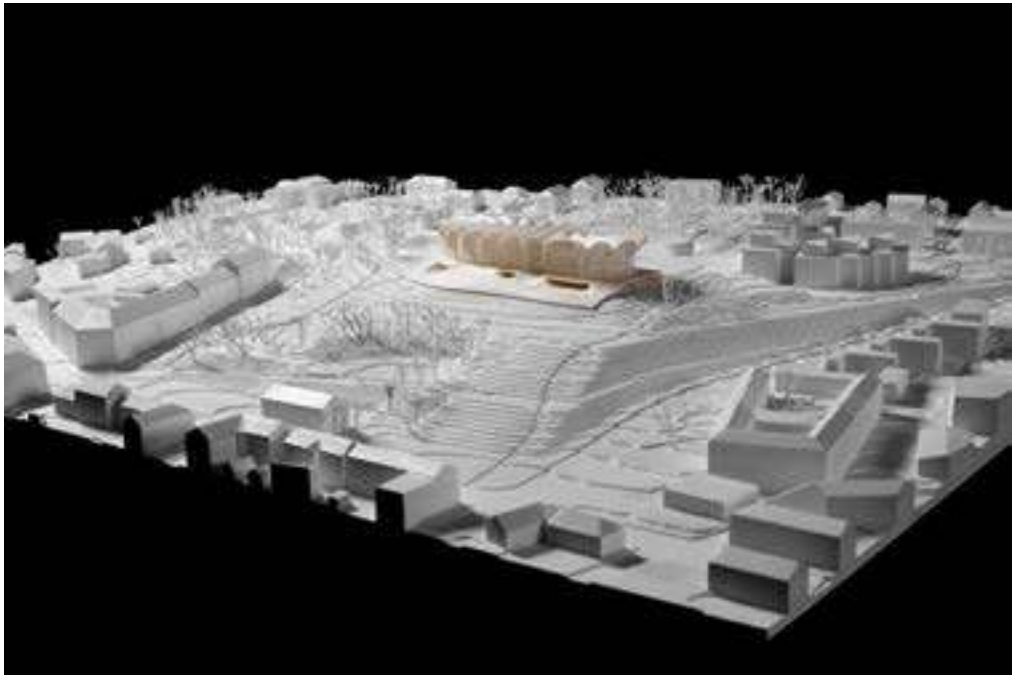

Tenderer code
ma3263

Name of tenderer, country
MADAME Architects ZT GmbH; Austria
http://www.madame.at/

Registration nr.
130

Lead architects:
Quirin Krumbholz

Design team:
Quirin Krumbholz
Rupert Zallmann
Lukas Galehr
Valerie Messini
Damjan Minovski
Lisa Virgillito

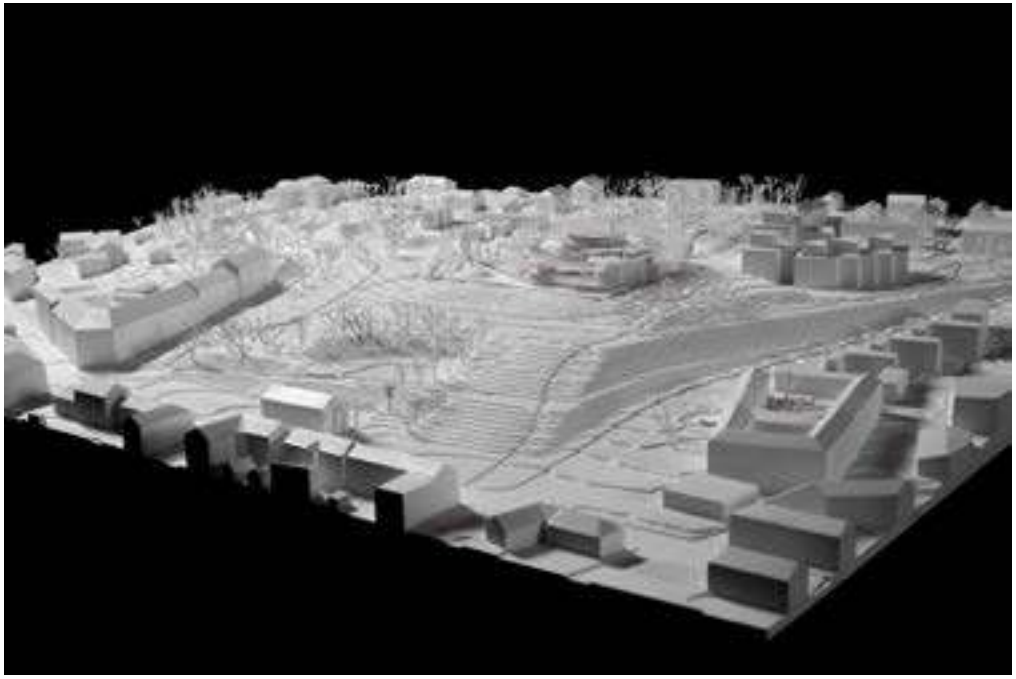

Tenderer code
vc5949

Name of tenderer, country
KARIM NADER; LEBANON
http://www.karimnader.com/

Registration nr.
148

Lead architects:
Roula Akiki

Design team:

Karim Nader	Andrew Georges
Roula Akiki Assaf	Christy Layous
Lea Ramadan	Yasmina Baladi
Elie Christian Naameh	Charbel Abou Chacra

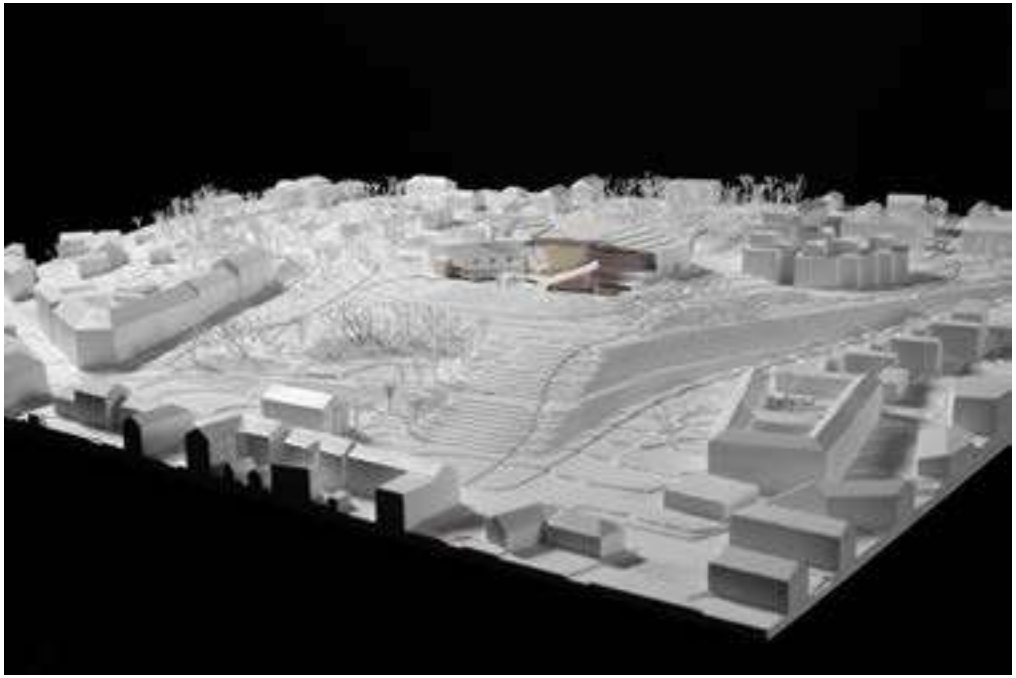

Tenderer code
tn8888

Name of tenderer, country
Helin & Co Architects; Finland
https://helinco.fi/en

Registration nr.
154

Lead architects:
Pekka Helin

Design team:

Pekka Helin	Jaakko Parkkonen
Ritva Mannersou	Sanni Salmi
Susanna Tolvanen	Yehan Zang
Totti Helin	Meeri Tolonen
Mariitta Helineva	Tommi Rautiainen

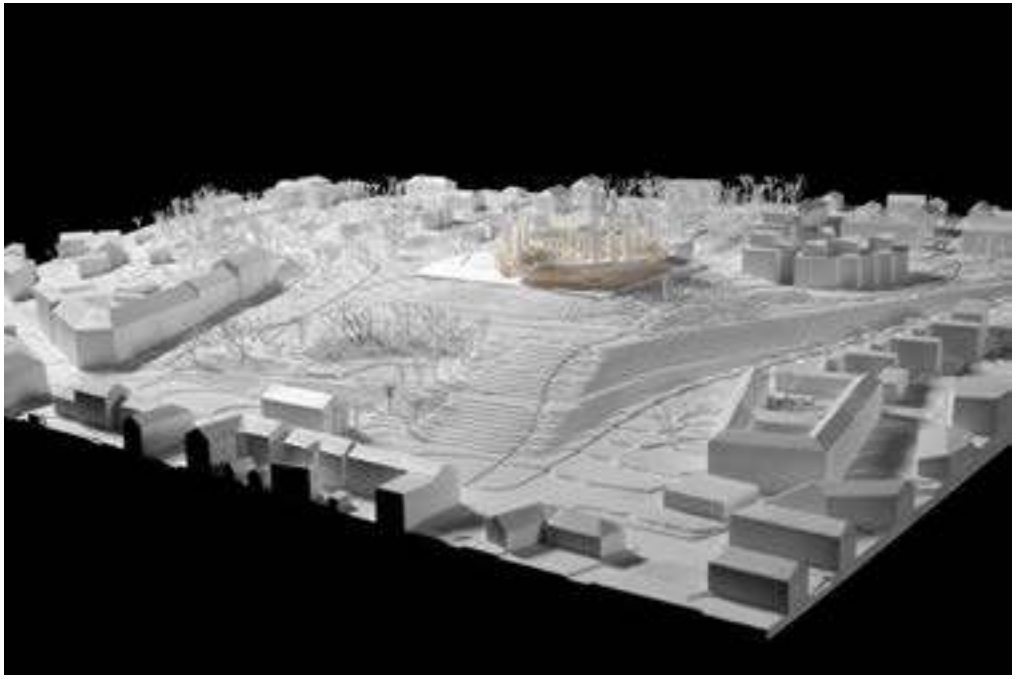

Tenderer code
im0213

Name of tenderer, country
Tom Wiscombe Architecture, Inc.;
United States of America
https://tomwiscombe.com/

Registration nr.
156

Lead architects:
Tom Wiscombe

Design team:
Tom Wiscombe
Dylan Weiser
Erich Schnachtschneider
Jose C.Garcia
Chris Arth
Sarangan Sinnarajah
Elias Ahmadi

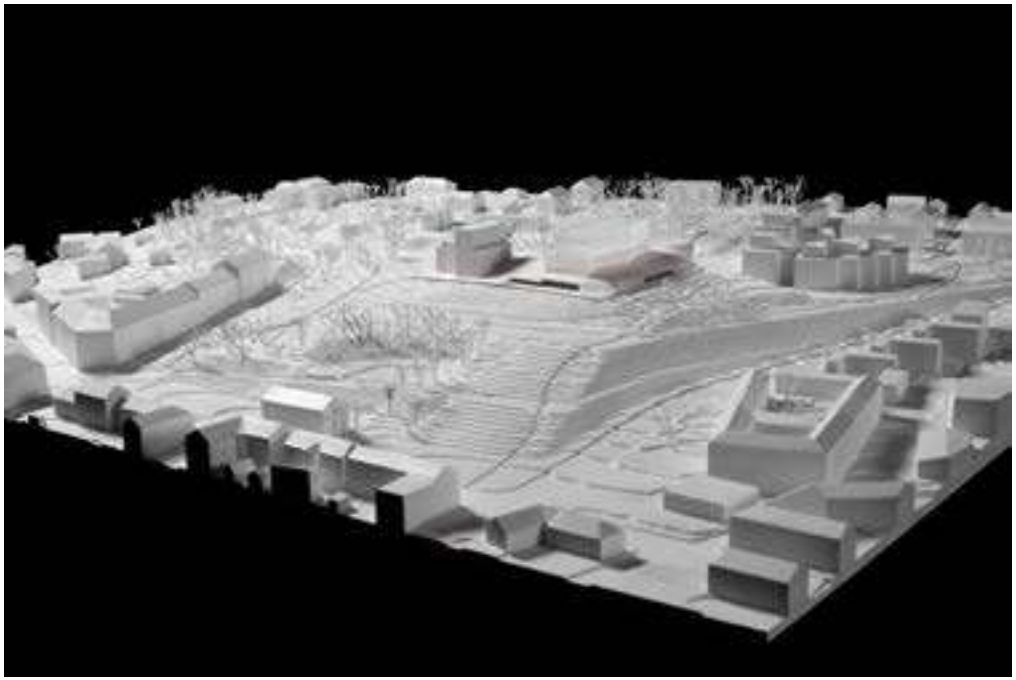

Tenderer code
xr5261

Name of tenderer, country
Witherford Watson Mann Architects Limited;
United Kingdom
http://www.wwmarchitects.co.uk/

Registration nr.
161

Lead architects:
Chris Watson

Design team:
Witherford Watson Mann
Architects
Chris Watson

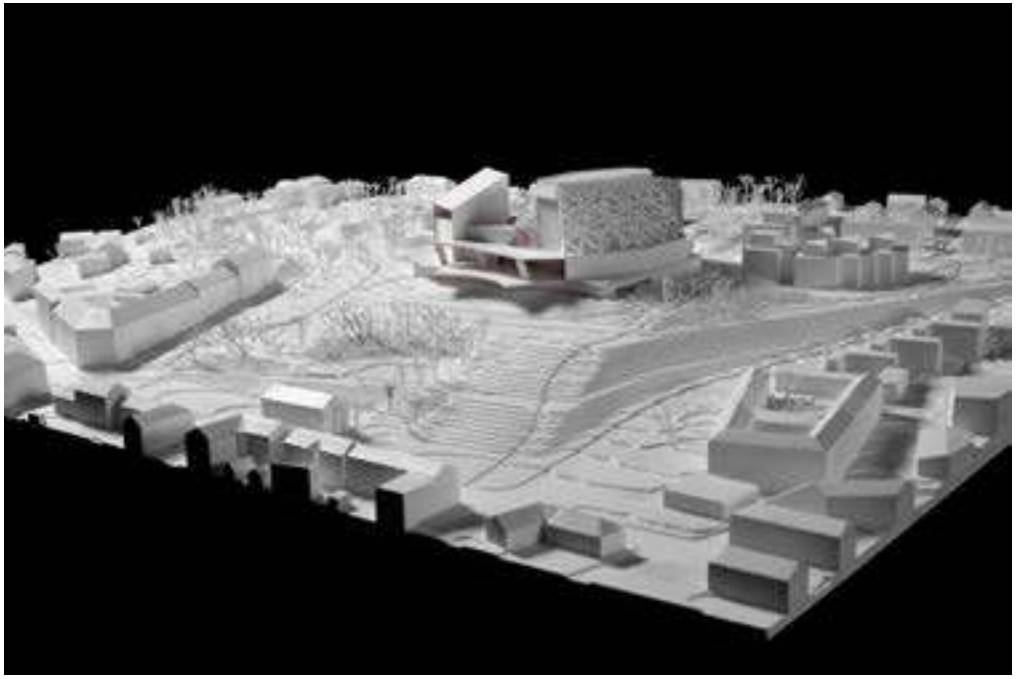

Tenderer code
77mc77

Name of tenderer, country
UAB Mazuro AD; Lithuania

Registration nr.
177

Lead architects:
Ceslovas Mazuras

Design team:
Ceslovas Mazuras

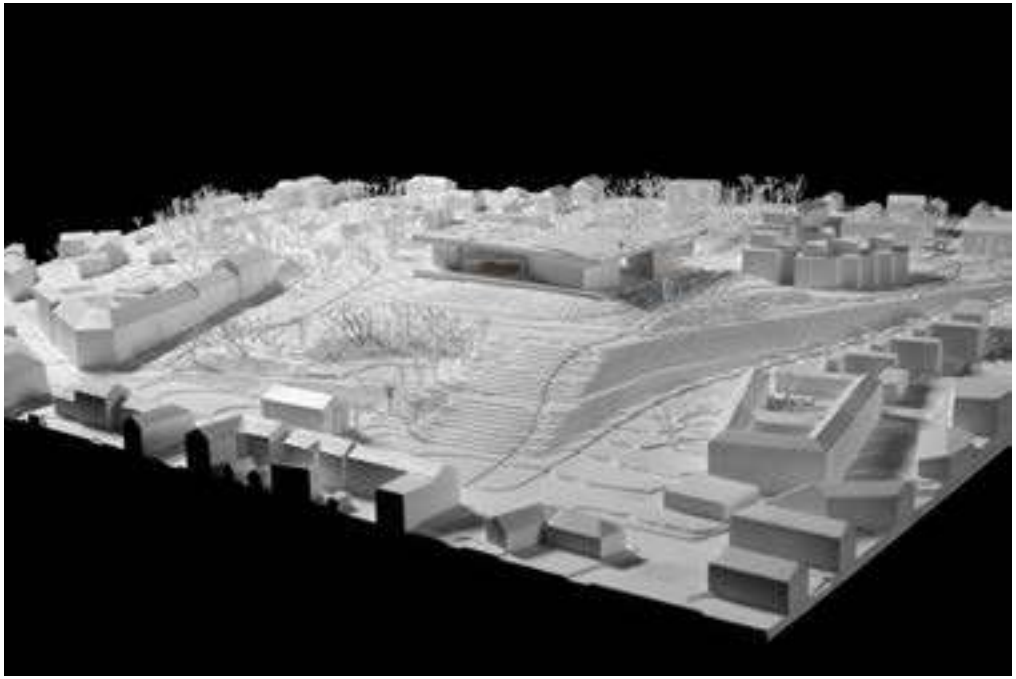

Tenderer code
tn2020

Name of tenderer, country
O.H.A. Office for Heuristic Architecture, Giencke Monschein Architekten ZT GmbH; Austria
https://oha.works/

Registration nr.
178

Lead architects:
Luzie Giencke
Martin Rapp

Design team:
Christoph Monschein
Luzie Giencke
Martin Rapp

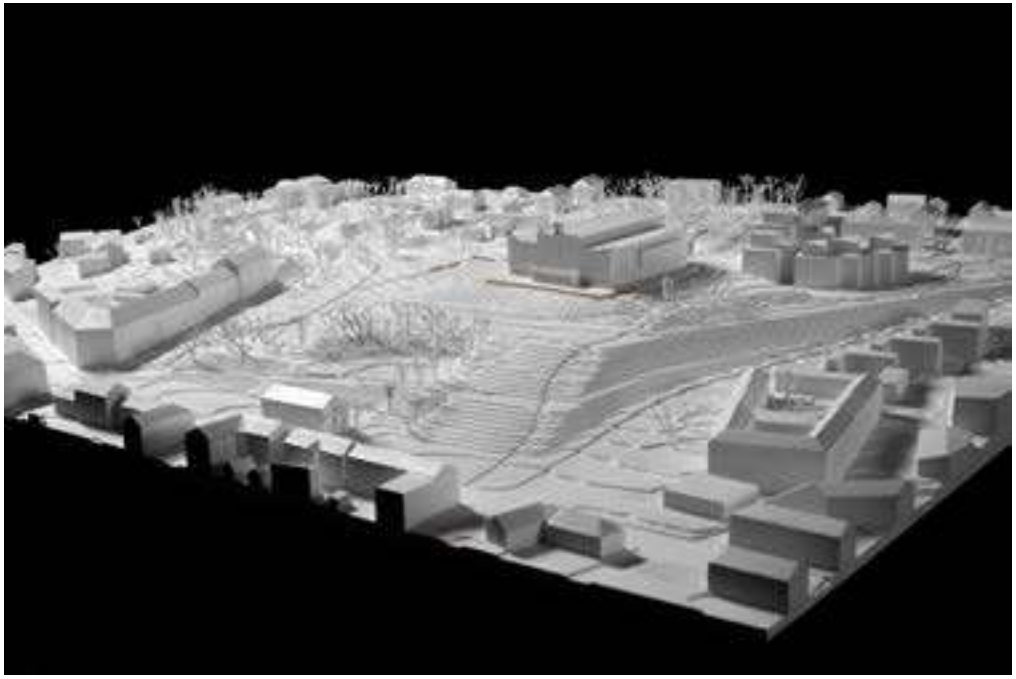

Tenderer code
ee5318

Name of tenderer, country
Evaldas Ramanauskas; Lithuania

Registration nr.
191

Lead architects:
Evaldas Ramanauskas

Design team:
Liucijus Dringelis
Evaldas Ramanauskas
Evaldas Kancleris

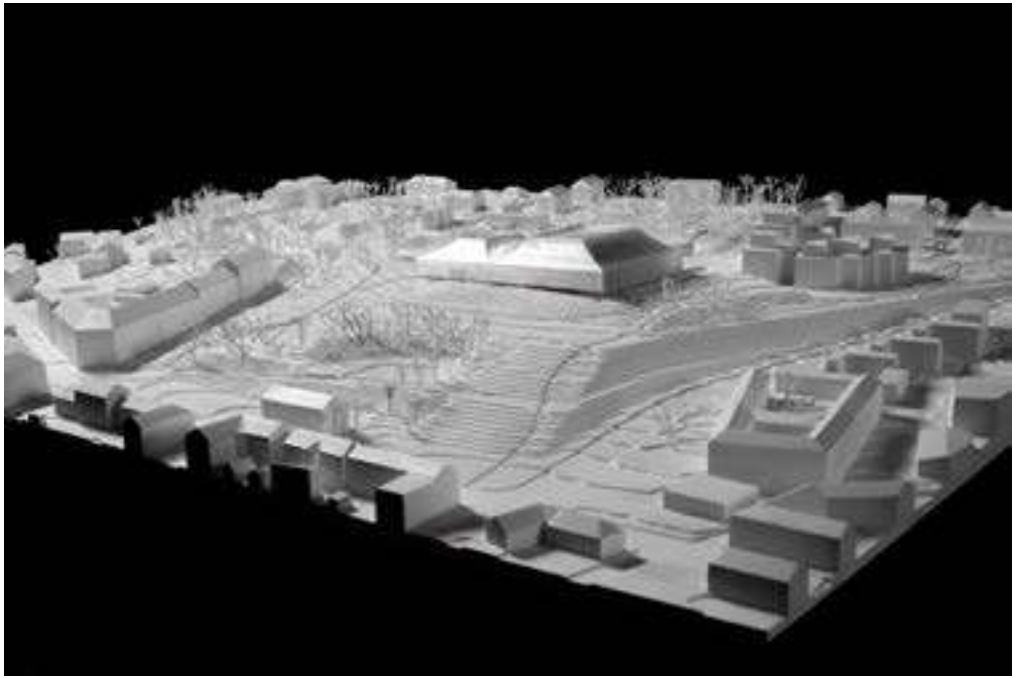

Tenderer code
ak5819

Name of tenderer, country
1. GUERIN&PEDROZA architectes, sarl; 2. Khristian Ceballos-ADJKM; 1. FRANCE, 2. VENEZUELA
http://www.guerinpedroza.com/
http://adjkm.com/

Registration nr.
195

Lead architects:
Guerin&Pedroza

Design team:
Kristian Ceballos
Andreina Belfort
Hector Pedroza

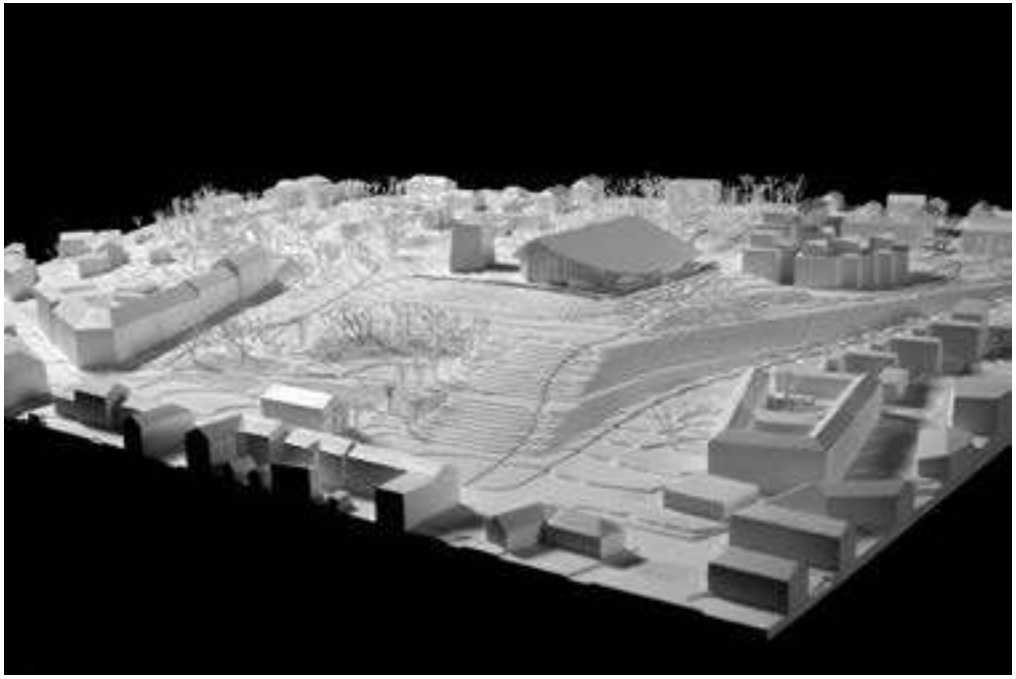

Tenderer code
tm2024

Name of tenderer, country
Buchner Brundler Architekten AG, Switzerland
https://bbarc.ch/

Registration nr.
197

Lead architects:
Andreas Brundler

Design team:
Andreas Brundler
Daniel Buchner
Benjamin Olschner
Holger Harmeier
Signe Veinberga
Kaspar Zilian
Gerson Egerter

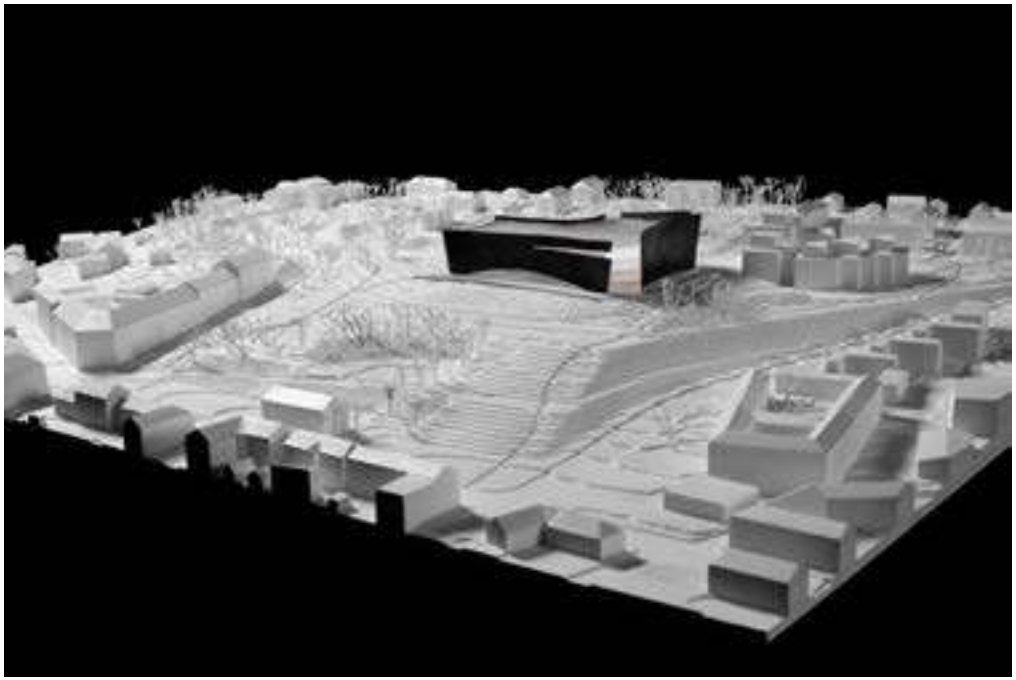

Tenderer code
181027

Name of tenderer, country
MIKOLAJ TWARDOWSKI, ALEKSANDRA ZABLUDOWSKA;
POLAND

Registration nr.
200

Lead architects:
Mikolaj Twardowski
Aleksandra Zabludowska

Design team:
Mikolaj Twardowski
Aleksandra Zabludowska

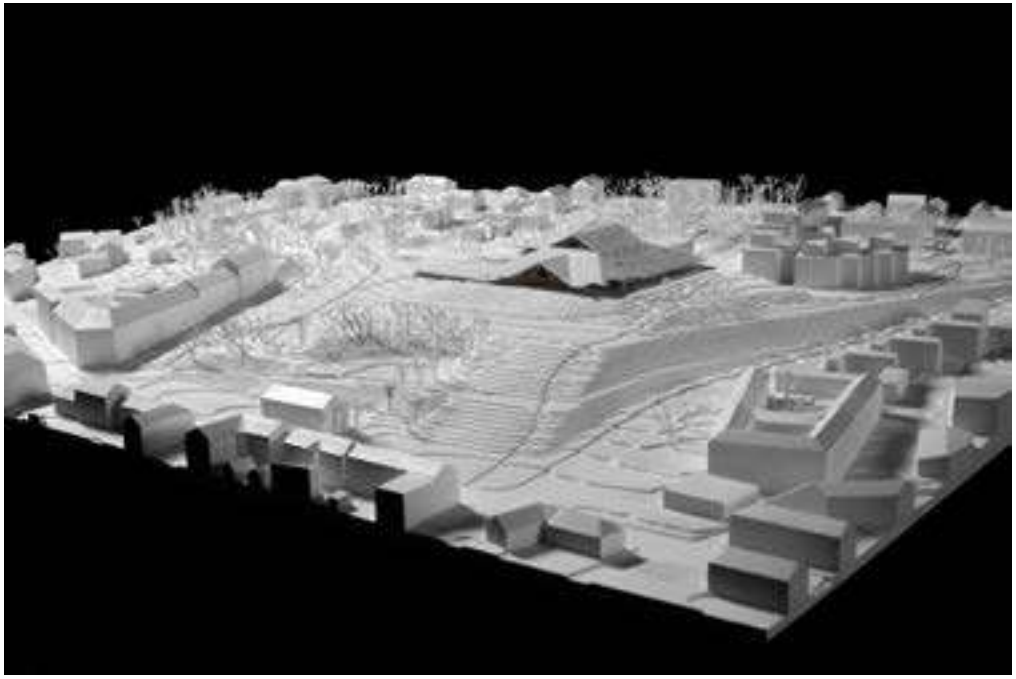

Tenderer code
az0101

Name of tenderer, country
AZPML Limited; United Kingdom
http://azpml.com/

Registration nr.
202

Lead architects:
Alejandro Zaera-Polo

Design team:
Alejandro Zaera-Polo
Maider Llaguno-Munitxa
Ivaylo Vladimirov Nachev
Claudia Baquedano
Viviana Dionisio
Carmen Gil Barbero

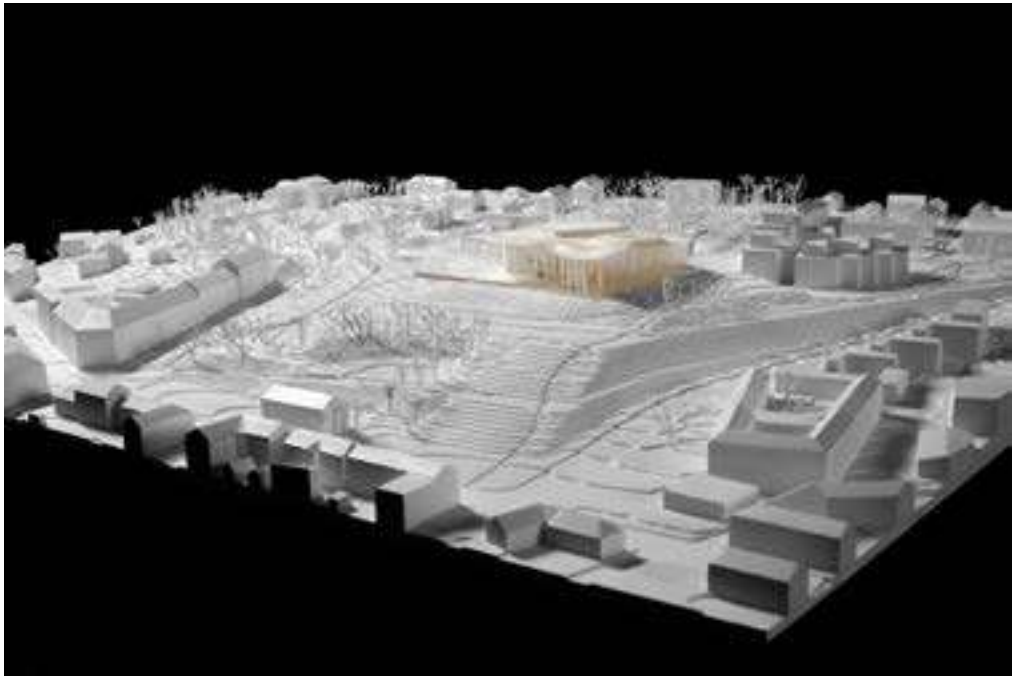

Tenderer code
jo5297

Name of tenderer, country
Orange Architects B. V.; Netherlands
http://www.orangearchitects.nl/

Registration nr.
203

Lead architects:
Jeroen Schipper
Patrick Meijers

Design team:
Jeroen Schipper
Patrick Meijers
Julija Osipenko
Elena Staskute
Rutger Schoenmaker
Haneen al Hafadhi
Filippo Garuglieri
Paulina Kurowska
Athanasia Kalaitzidou

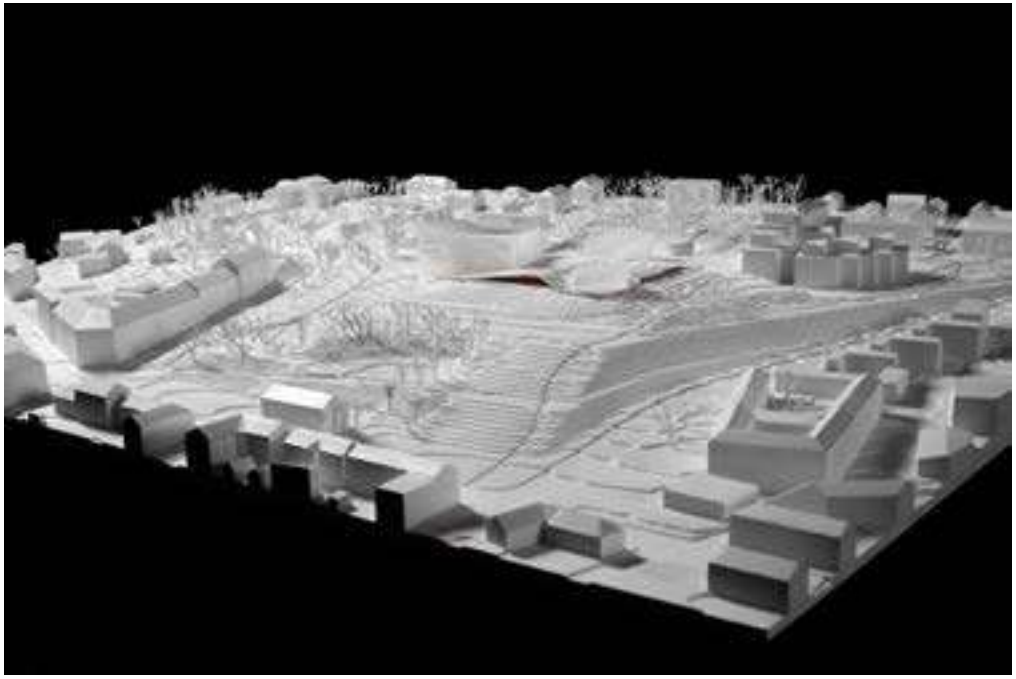

Tenderer code
bm1395

Name of tenderer, country
OZER/URGER MIMARLIK MUS.INS.TIC.LTD.STI; TURKEY
http://ozerurger.com/

Registration nr.
206

Lead architects:
Ali Ozer

Design team:
Ali Ozer
Ahmet Mucip Urger

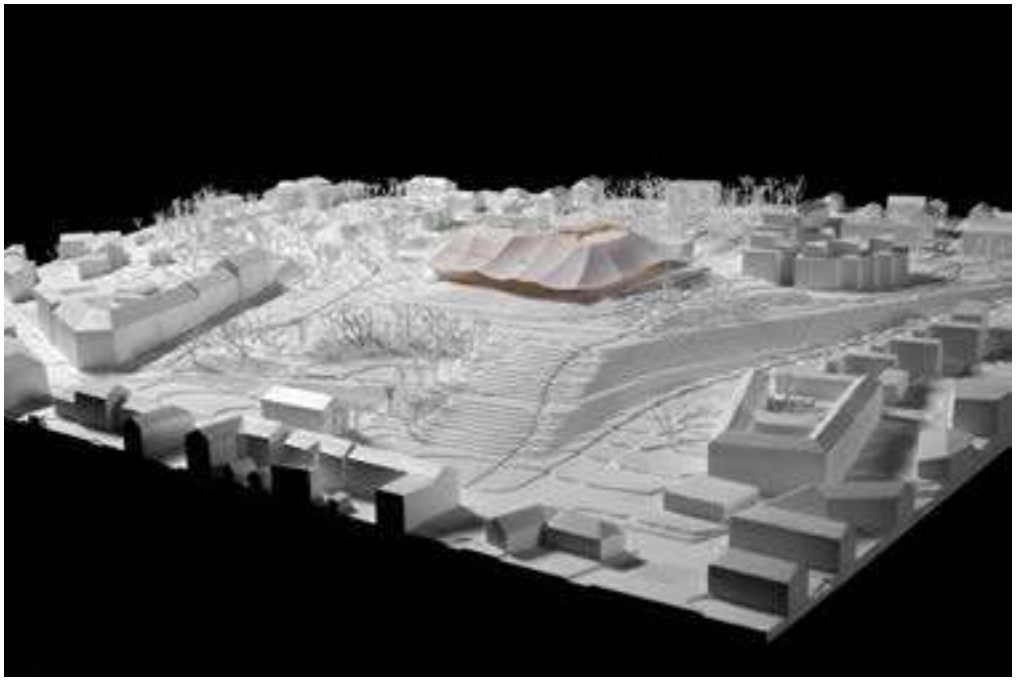

Tenderer code
ab1881

Name of tenderer, country
Atelier BNK Co., Ltd.; Japan
http://www.atelier-bnk.co.jp/

Registration nr.
207

Lead architects:
Makoto Kato

Design team:
Makoto Kato
Takeshi Murakuni
Yukihiro Takahashi
Shingo Hojo
Mitsutoshi Ikehata
Keita Toda

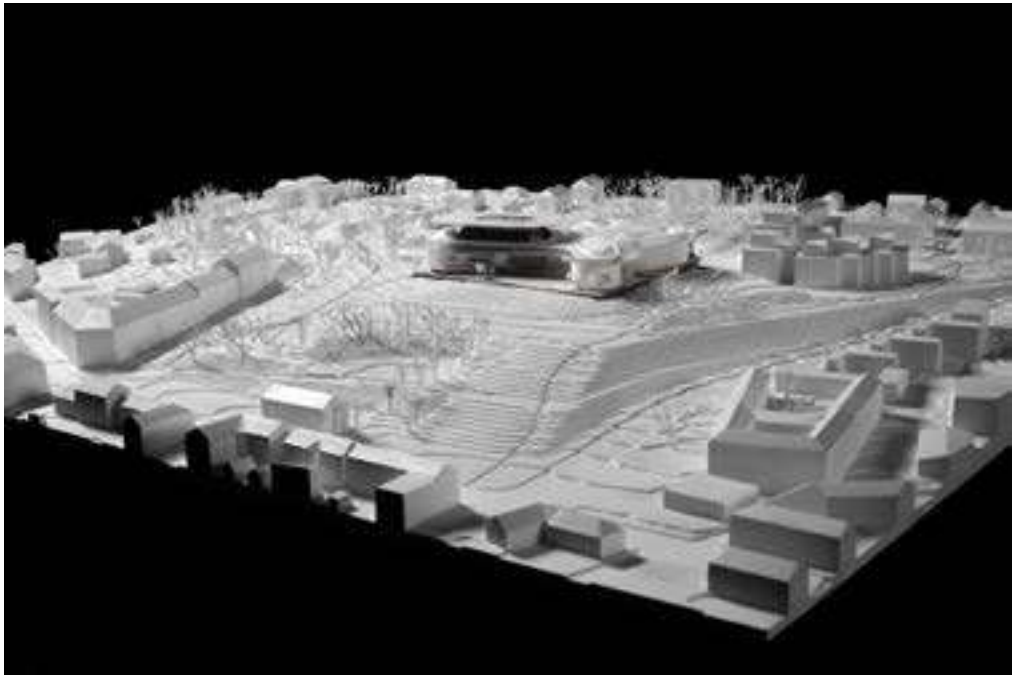

Tenderer code
ok0811

Name of tenderer, country
MOST Architecture; United Kingdom
https://www.mo-st.com/

Registration nr.
210

Lead architects:
Olga McMurdo

Design team:
Olga McMurdo

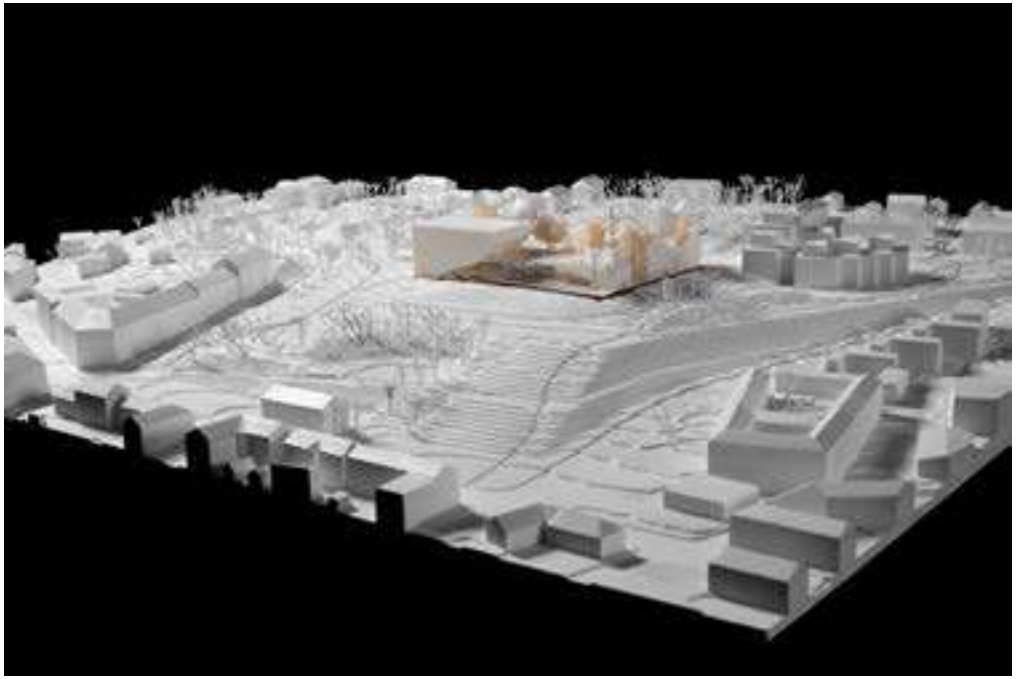

Tenderer code
ae9384

Name of tenderer, country
Anastasia Elrouss Architects S.A.L.; Lebanon
http://www.anastasiaelrouss.com/

Registration nr.
218

Lead architects:
Anastasia Tony Elrouss

Design team:
Anastasia Elrouss Architects S.A.L.
Michele Larue-Charlus

Tenderer code
od0619

Name of tenderer, country
ODE TO WATER; PANAMA
https://www.taoma.com.pa/
https://www.joseisturain.com/

Registration nr.
220

Lead architects:
Katherine Nicholas Holness

Design team:
Katherine Nicholas Holness
TaoMa
Jose Isturain

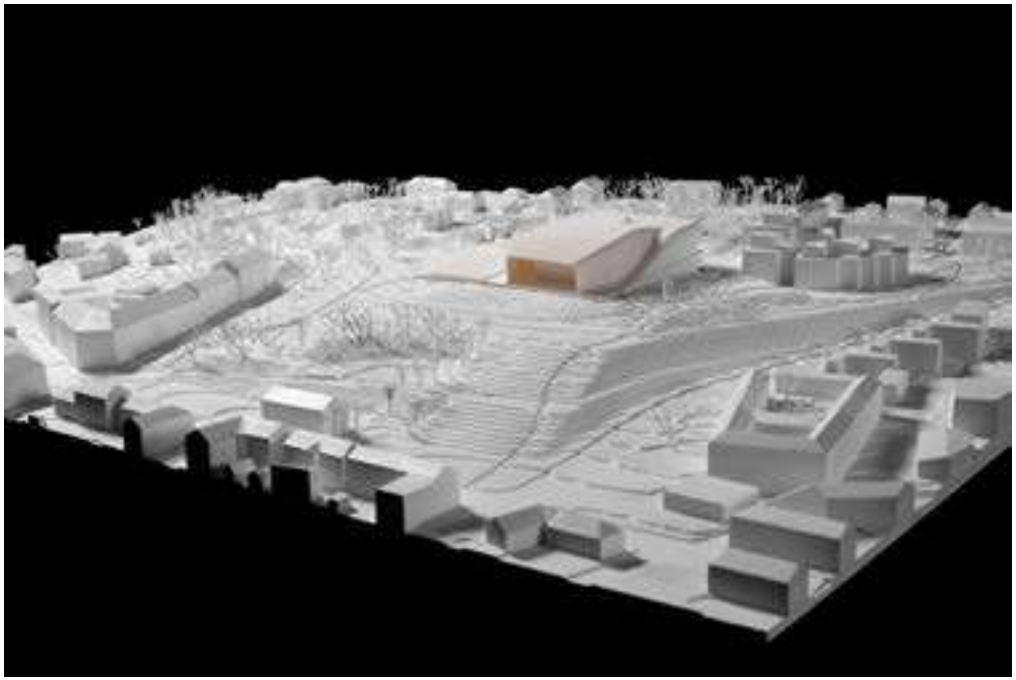

Tenderer code
ma1509

Name of tenderer, country
MARTIN GARCIA FRY; JAPAN

Registration nr.
229

Lead architects:
Martin Garcia Fry

Design team:
Martin Garcia Fry

Tenderer code
qg1961

Name of tenderer, country
PAF Architects; Canada
http://pafarchitects.com/

Registration nr.
230

Lead architects:
Paul DeFigueiredo

Design team:
Paul Alexandre DeFigueiredo

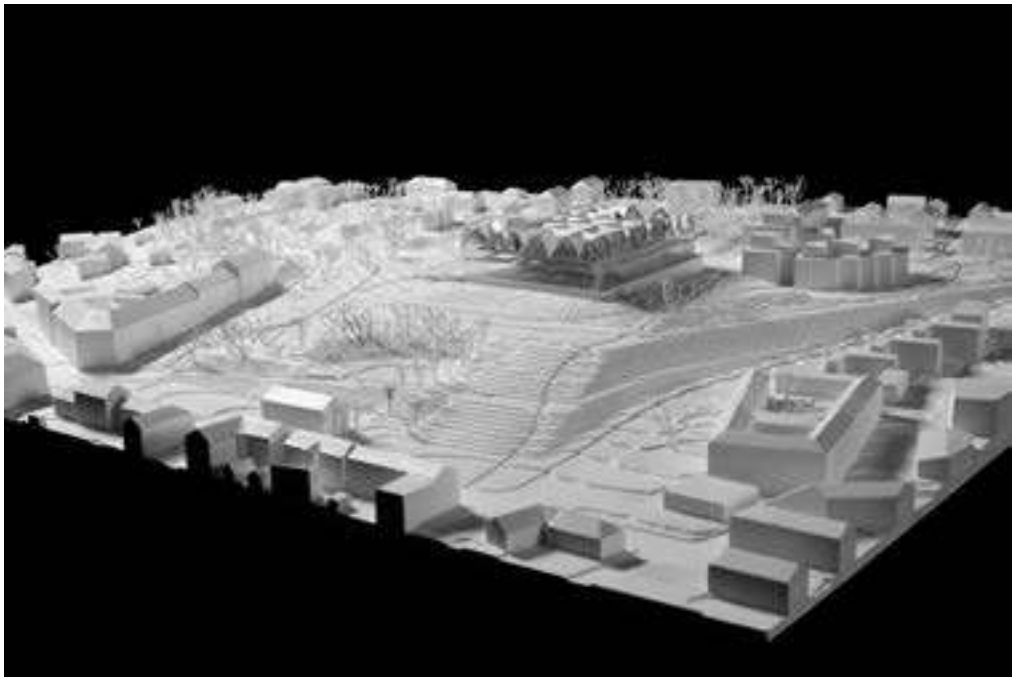

Tenderer code
ww2567

Name of tenderer, country
Aki Hamada Architects Inc.; Japan
https://aki-hamada.com/

Registration nr.
234

Lead architects:
Aki Hamada

Design team:
Aki Hamada
Ruta Stankeviciute
Musashi Makiyama
Takeshi Tanabe
Noriyuki Kunitomo

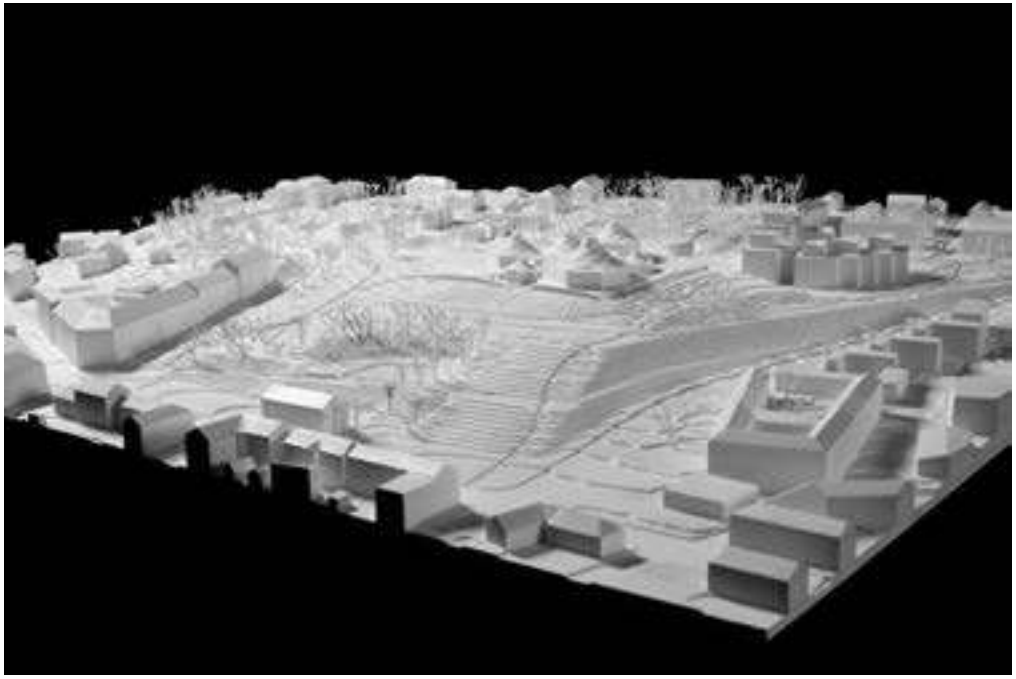

Tenderer code
pe1957

Name of tenderer, country
PAUL ELLIOTT; SOUTH AFRICA

Registration nr.
238

Lead architects:
Paul Elliott

Design team:
Paul Elliott

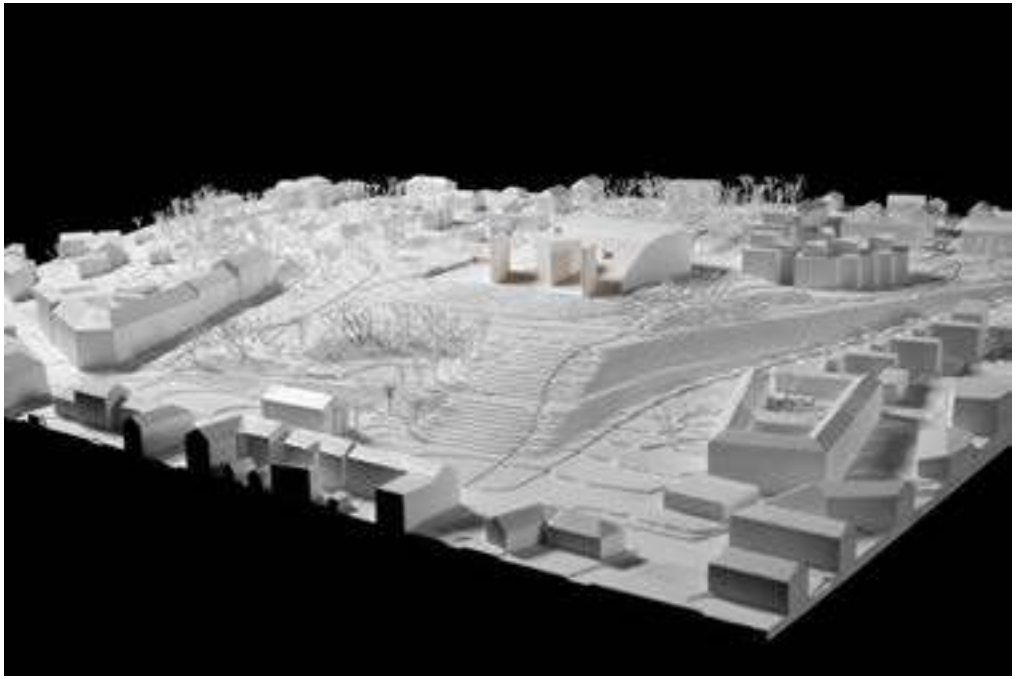

Tenderer code
mm7777

Name of tenderer, country
UAB "KLAIPĖDOS KOMPROJEKTAS"; Lithuania

Registration nr.
239

Lead architects:
Mantas Maziliauskas

Design team:
Povilas Sorys
Gitana Stankiene
Algirdas Straukas

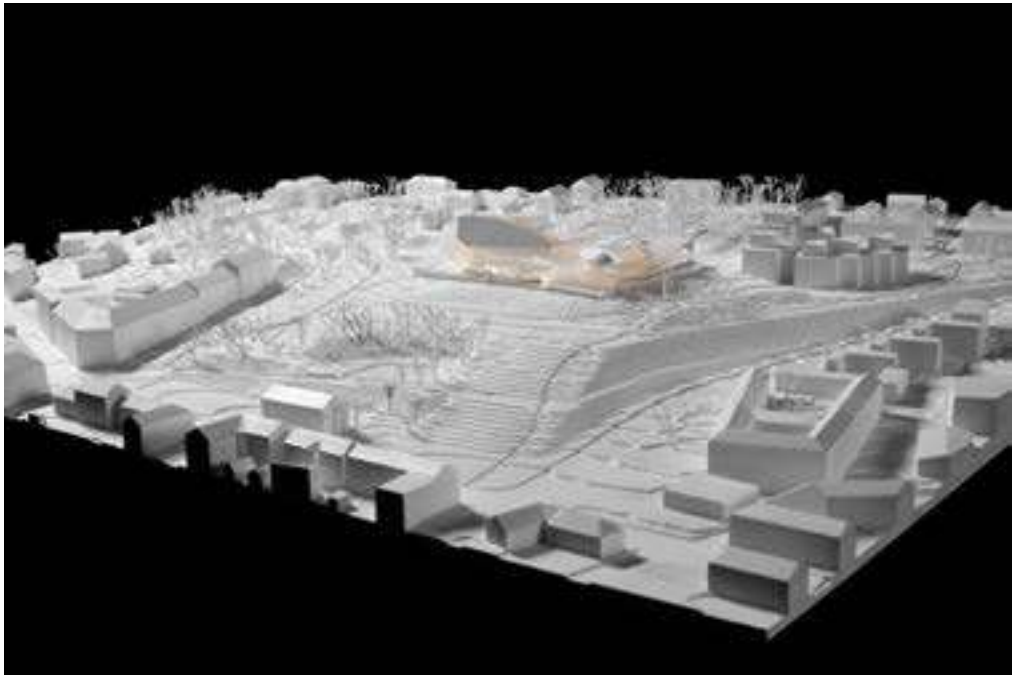

Tenderer code
sa1618

Name of tenderer, country
DOMINIC HOWE ARCHITECTURE; UNITED KINGDOM

Registration nr.
242

Lead architects:
Dominic Howe

Design team:
Dominic Howe
Hugo Bass

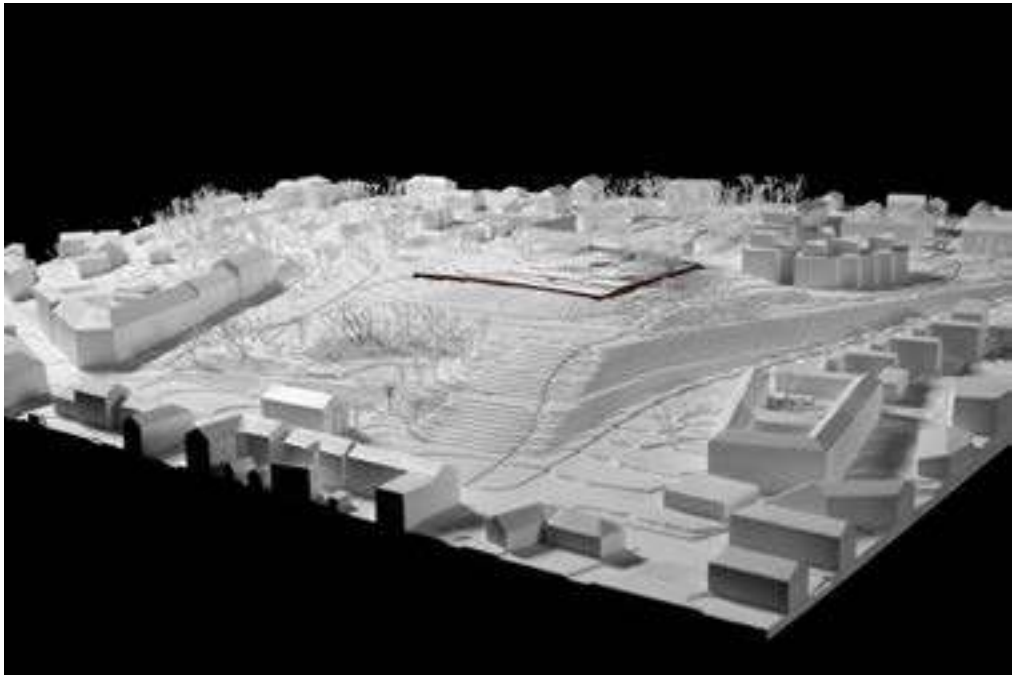

Tenderer code
v24x1

Name of tenderer, country
MATTEO CAINER ARCHITECTS . LTD.; UNITED KINGDOM
https://www.matteocainer.com/

Registration nr.
243

Lead architects:
Matteo Cainer

Design team:
Matteo Cainer

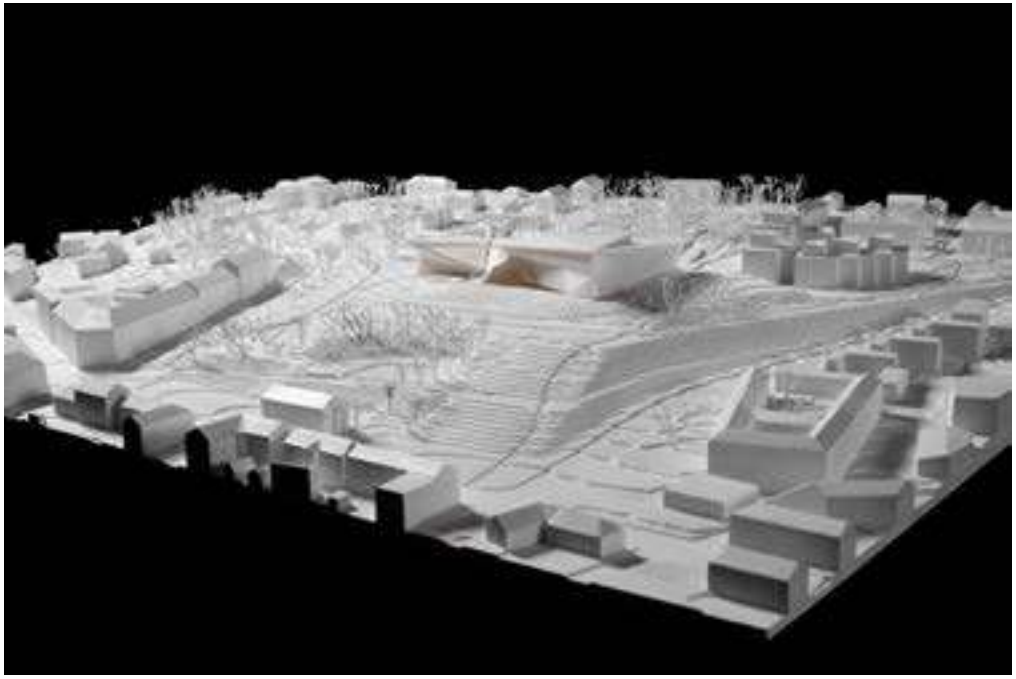

Tenderer code
av4541

Name of tenderer, country
VALDAS JUREVIČIUS; Lithuania

Registration nr.
245

Lead architects:
Valdas Jurevicius

Design team:
Valdas Jurevicius

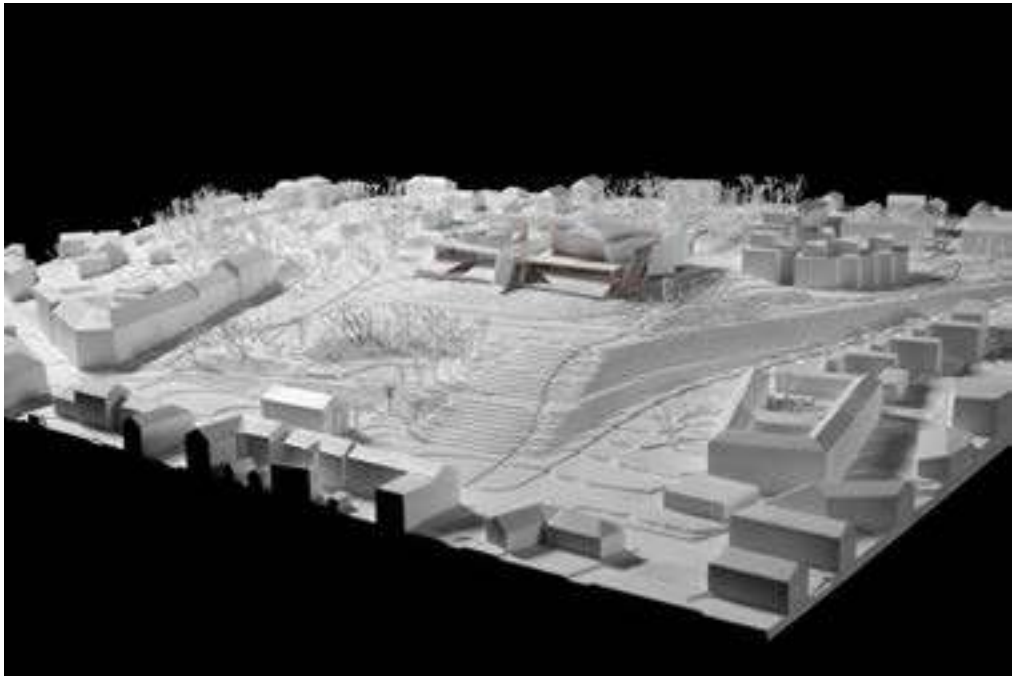

Tenderer code
gs4792

Name of tenderer, country
Arkitektastofan OG; Iceland
http://arkitektastofan.is/

Registration nr.
248

Lead architects:
Sigurgar Gustafssonar

Design team:
Sigurgar Gustafssonar
Gargars Gustafssonar

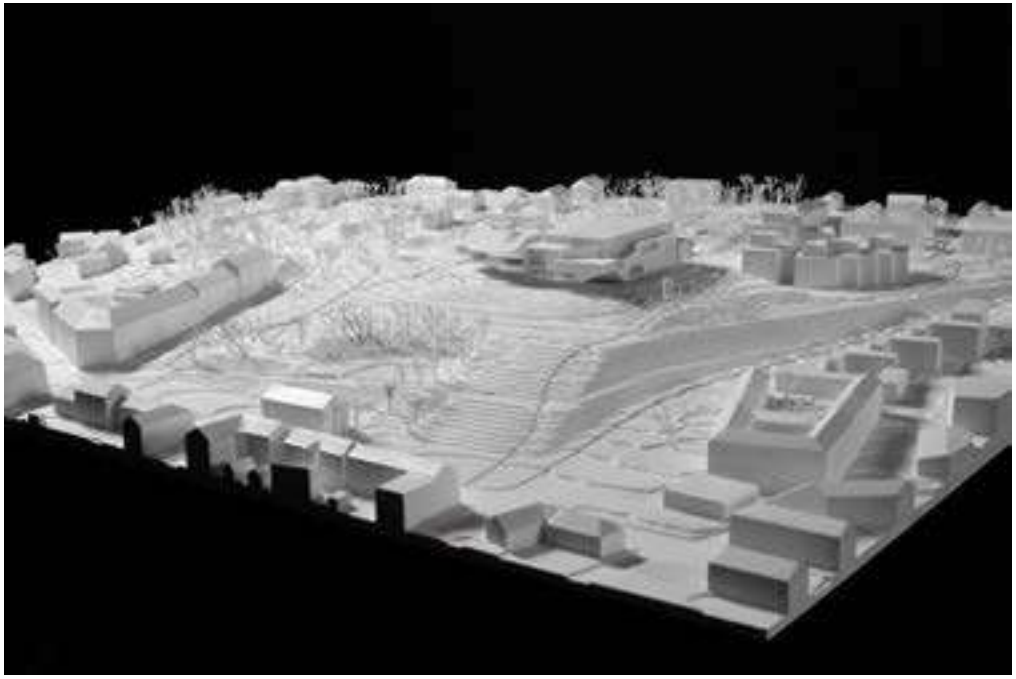

Tenderer code
hd3847

Name of tenderer, country
NODE MIMARLIK MUHENDISLIK INSAAT DEKORASYON SANAYI VE TICARET LTD.STI.; TURKEY
https://nodearch.com/

Registration nr.
252

Lead architects:
Dogan Turkkan

Design team:
Dogan Turkkan
Hakki Can Ozkan
Hande Turkkan
Ozlem Ozdener Ozkan

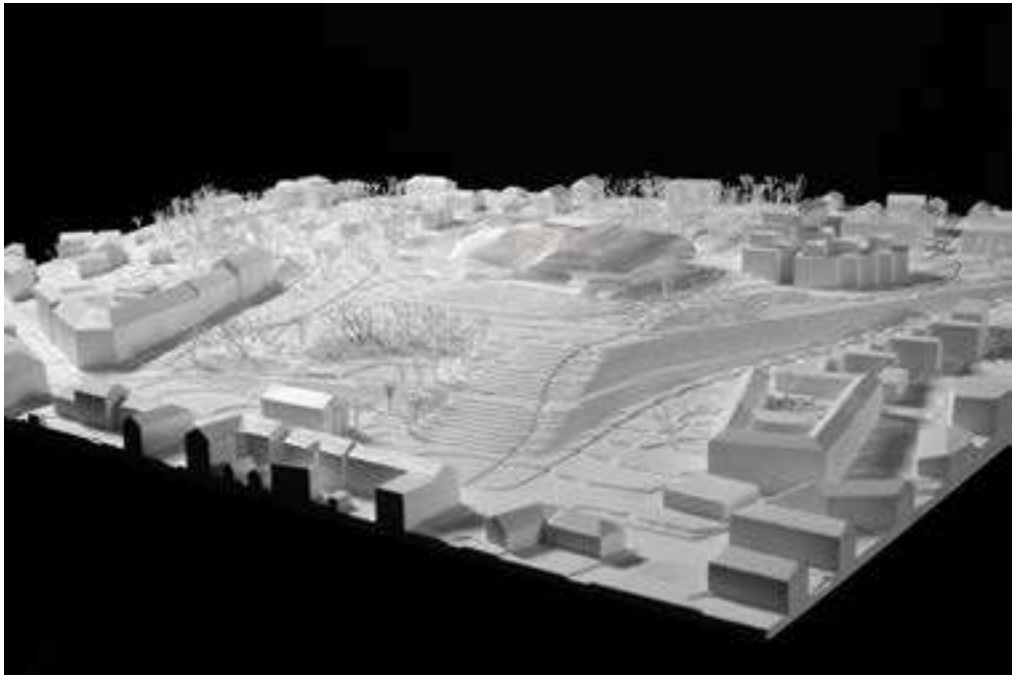

Tenderer code
ih3818

Name of tenderer, country
Itsuko Hasegawa Atelier, Japan
http://www.ihasegawa.com/en

Registration nr.
253

Lead architects:
Itsuko Hasegawa

Design team:
Itsuko Hasegawa

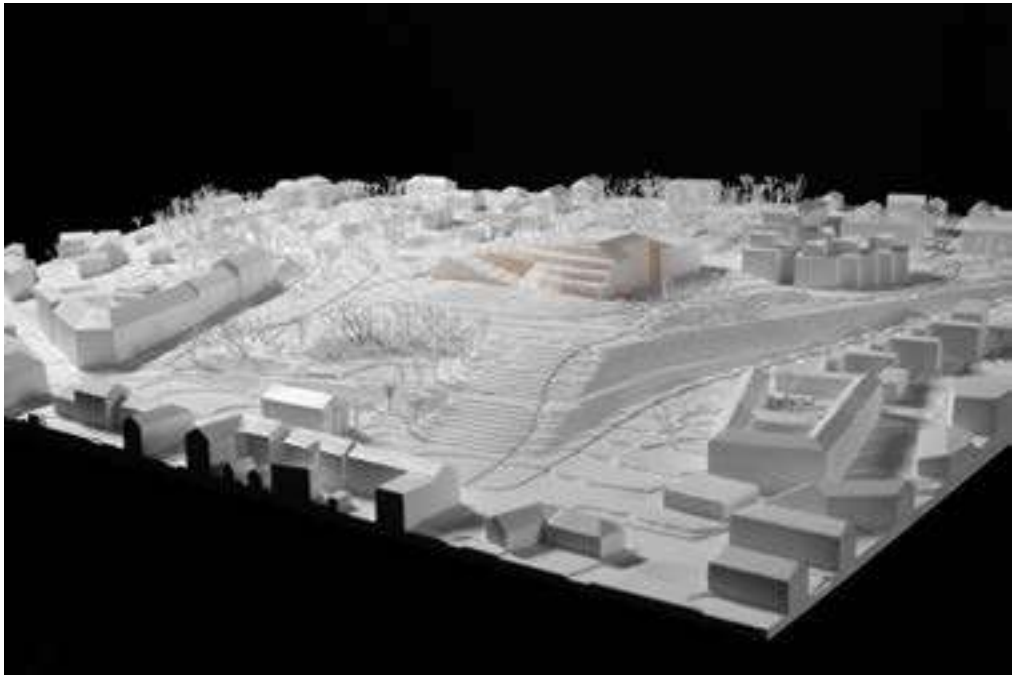

Tenderer code
rg0505

Name of tenderer, country
SHIDA ARCHITECTURE, India
http://shida.in/

Registration nr.
254

Lead architects:
Kingshuk Datta

Design team:
Kingshuk Datta

Tenderer code
sm1904

Name of tenderer, country
STUDIO MADOUH, Kuwait
http://www.madouh.com/

Registration nr.
256

Lead architects:
Naser Madouh

Design team:
Naser Madouh

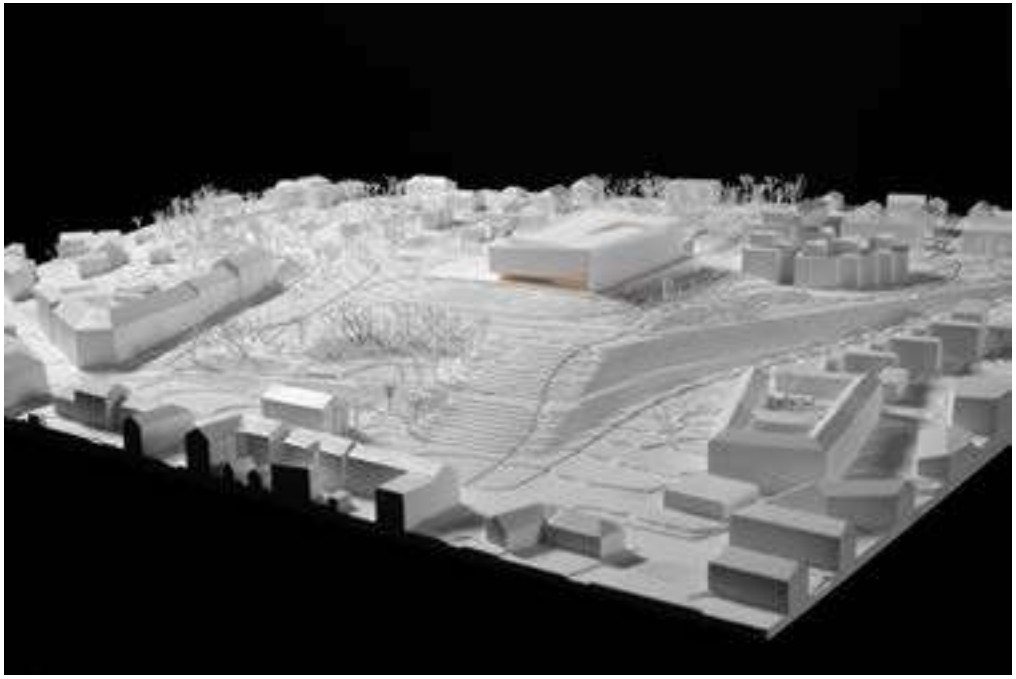

Tenderer code
rl2017

Name of tenderer, country
RICARDO RODRIGVES, LITHUANIA
https://rrarch.net/

Registration nr.
260

Lead architects:
Ricardo Rodrigves

Design team:
Ricardo Rodrigves

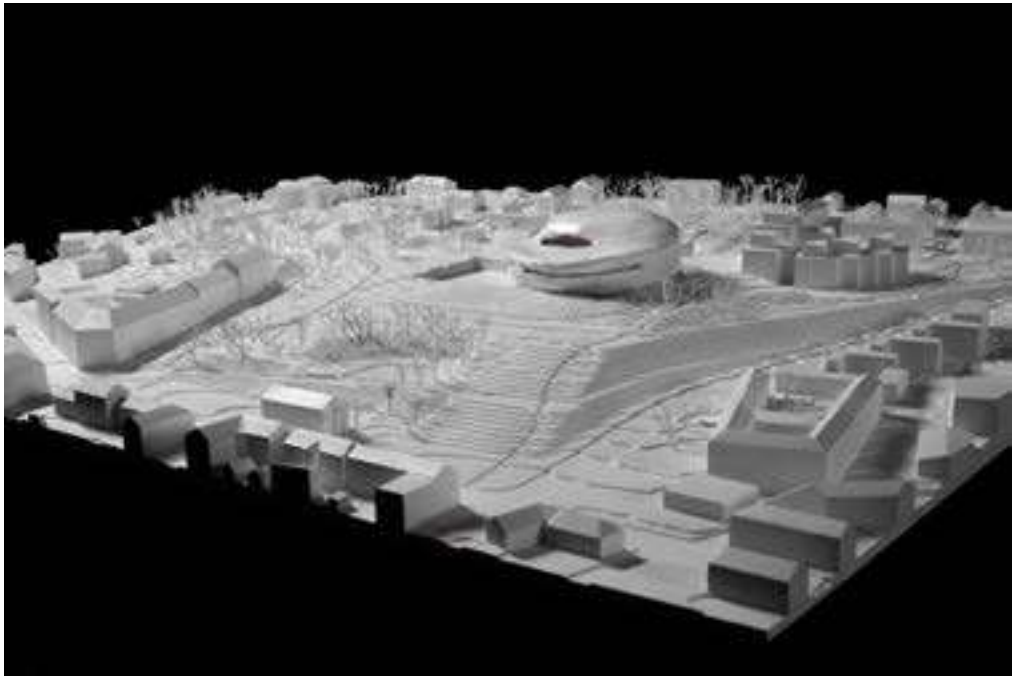

Tenderer code
sk6661

Name of tenderer, country
GILL ASSOCIATES, India
http://www.gillassociates.co.in

Registration nr.
262

Lead architects:
Sukhmander Kaur Gill

Design team:
Sukhmander Kaur Gill

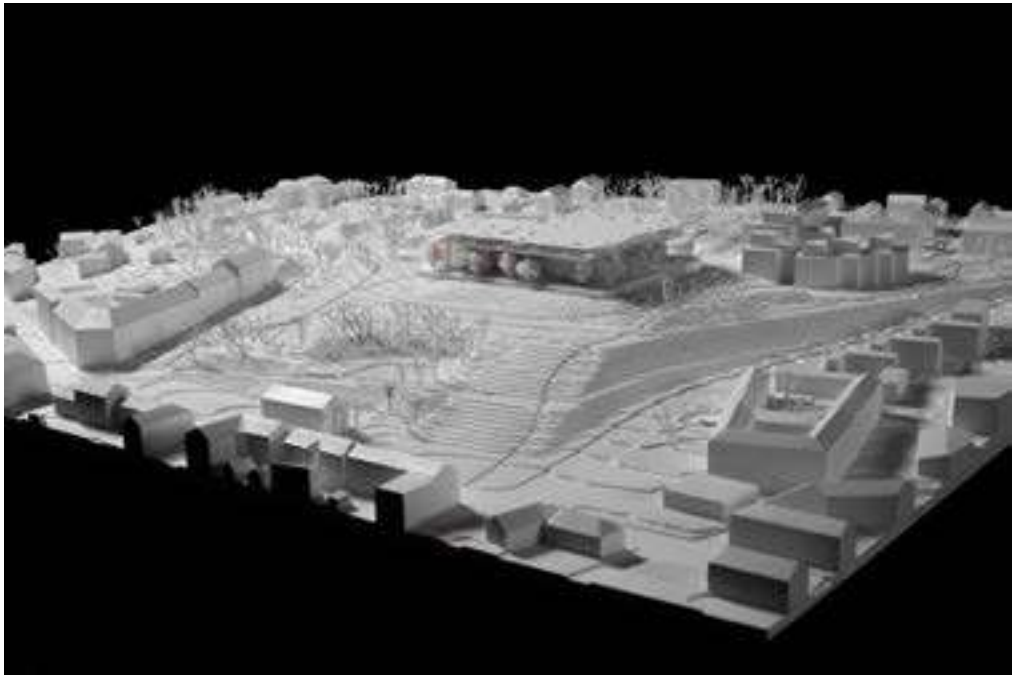

Tenderer code
th1319

Name of tenderer, country
Takeshi Hosaka Architect, Japan
http://www.hosakatakeshi.com/

Registration nr.
263

Lead architects:
Takeshi Hosaka

Design team:
Takeshi Hosaka

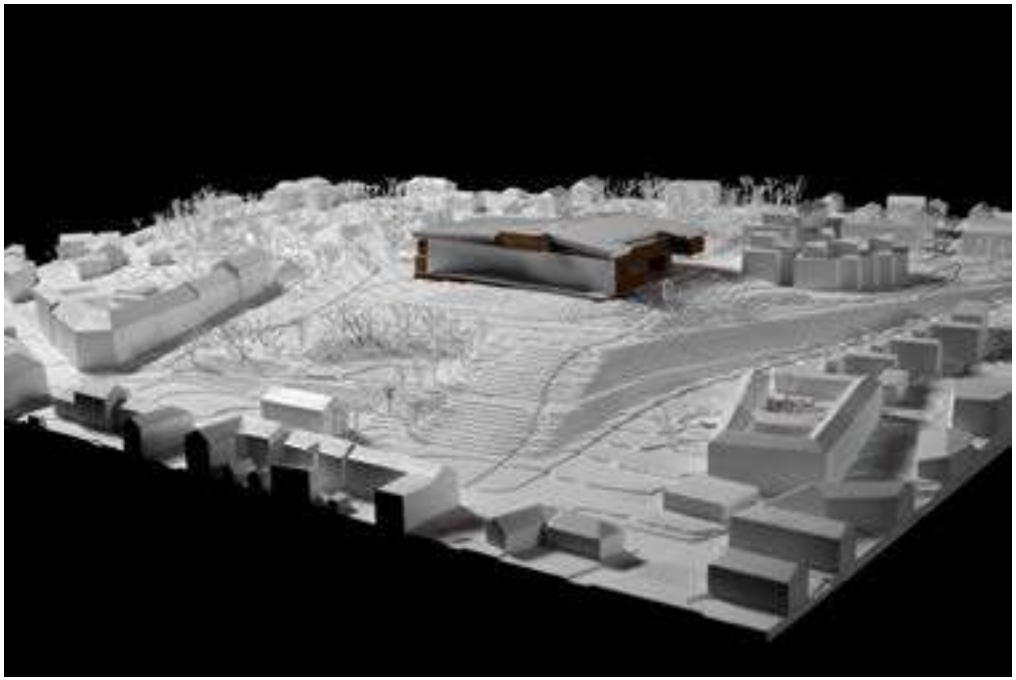

Tenderer code
tx1596

Name of tenderer, country
Bruno da Silva Azevedo, Zimbabwe

Registration nr.
265

Lead architects:
Bruno Azevedo

Design team:
Bruno Azevedo

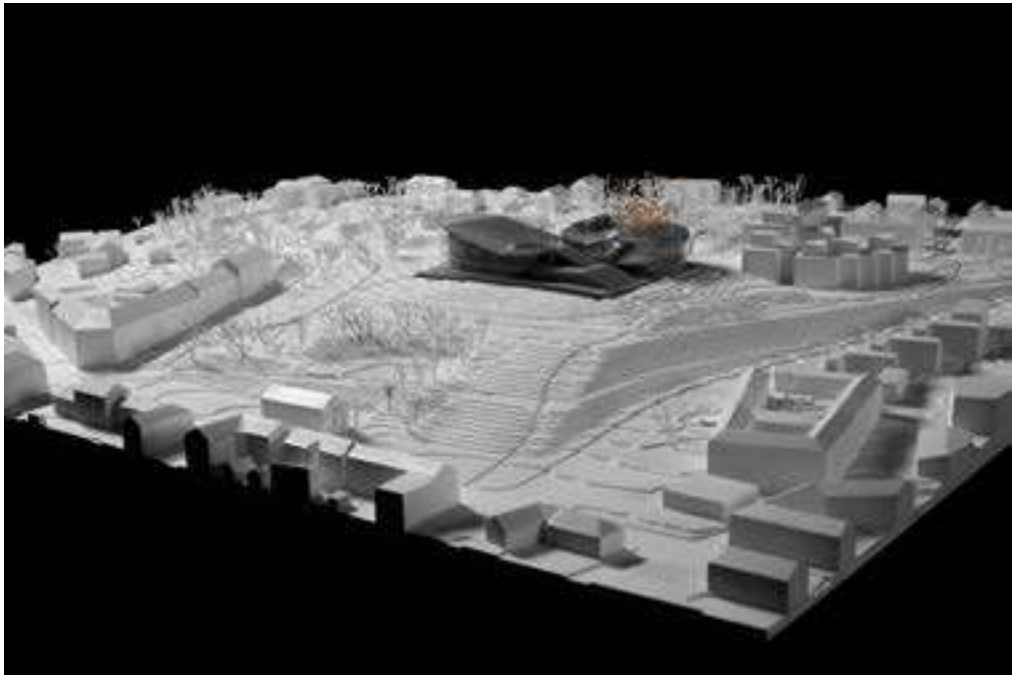

Tenderer code
cj4726

Name of tenderer, country
Chis Workshop, Taiwan

Registration nr.
271

Lead architects:
Ti-Nan Chi

Design team:
Ti-Nan Chi

Tenderer code
vn6889

Name of tenderer, country
PHAM TUAN VIET ARCHITECTS, Australia
http://www.phamtuanviet.com/

Registration nr.
272

Lead architects:
Viet Tuan Pham

Design team:
Pham Tuan Viet Architects

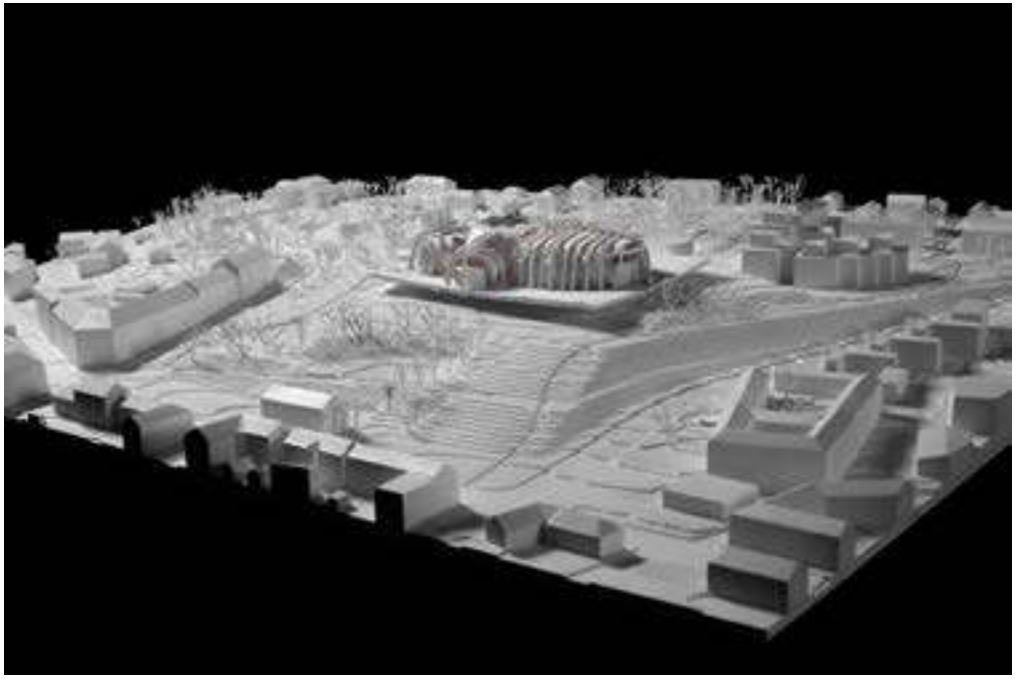

Tenderer code
ch2019

Name of tenderer, country
KAIZER DESIGN GROUP, USA
http://www.kaizerdesigngroup.com/

Registration nr.
273

Lead architects:
Kaizer Talib

Design team:
Kaizer Talib
Michael Barnard
Gorkem Cakir

MINISTRY OF CULTURE
OF THE REPUBLIC
OF LITHUANIA

VILNIUS

uia

ARCHITECTS
ASSOCIATION
OF LITHUANIA

Model photography is by Norbert Tukaj

Layout Edvinas Binderis

The competition manager Architects Association of Lithuanian

Coordinators: Rūta Leitanaitė, Aurimas Sasnauskas